2 CENTS PAY NO MORE!

Chicago Daily Tribune

THE WORLD'S GREATEST NEWSPAPER

FINAL ★★

VOLUME C.—NO. 83 C [REG. U. S. PAT. OFFICE. COPYRIGHT 1941 BY THE CHICAGO TRIBUNE.] MONDAY, APRIL 7, 1941.—34 PAGES THIS PAPER CONSISTS OF TWO SECTIONS—SECTION ONE PRICE TWO CENTS IN CHICAGO AND SUBURBS ELSEWHERE THREE CENTS

NAZIS HALTED, GREEKS CLAIM

ALLIS STRIKE IS SETTLED; TIEUPS STIR CONGRESS

Agreement Must Be Ratified by CIO Unionists.

Report Steel Truce

New York, April 6 [Special].—Moving to avert a threatened strike of 261,000 employés of the United States Steel corporation, representatives of the company and the Steel Workers Organizing committee [CIO] tonight were reported ready to agree to continued plant operation and an extension of contract negotiations until April 15. The walkout had been set for midnight Tuesday. Negotiations between the SWOC and the company will be resumed tomorrow in Pittsburgh.

(Picture on page 19.)

Washington, D. C., April 6 (AP).—The turbulent Allis-Chalmers strike, which had tied up 45 million dollars' worth of national armament orders since Jan. 22, was settled tonight with an unusual resort to a referee with absolute powers.

The defense mediation board, to which the strike was referred after Gov. Julius P. Heil of Wisconsin found it beyond the control of state authorities, announced the agreement after 19 hours of negotiation behind locked doors with company and union representatives.

[Text of Allis-Chalmers strike settlement agreement will be found on page 27. Wisconsin legislator charges strike was a plot to disrupt armament program. Details on page 19.]

Subject to Ratification.

The agreement was made subject to ratification by members of the CIO United Automobile Workers union, but Ed Hall, international representative, said that the union would recommend ratification at a meeting at the state fair grounds in Milwaukee tomorrow morning.

"If the agreement is ratified by the union," he said, "the men will go back to work Tuesday morning."

Max W. Babb, president of the company, also promised that the plant would be reopened on Tuesday. In Milwaukee union leaders said ratification was a foregone conclusion.

The agreement provides that the company and the union select an impartial referee from a list submitted by the mediation board to rule on all disputes of a specified nature. If the company and the union can't agree on a refree, the board will name one.

Pay Raise Negotiations.

The agreement also provided that negotiations for a blanket wage increase be entered into within two days after signing and that any increase should be retroactive to the date of resumption of production.

It also provided that there be no strike or lockout within the year and that the agreement be renewed from year to year unless the company or the union gives 30 days' notice in writing. Even then, if a new agreement were not reached, the present pact would continue for an additional 30 days.

On the matter of union security, which was the principal issue, the agreement contains a provision that "the fact that an employé is not a member of the union or is not a member in good standing shall not alone and in itself be cause for discipline in the absence of some other fact or facts showing that the status of and conduct on the company premises of such employé is interfering with shop discipline."

Urges "Good Standing."

"It is expected," the agreement explained, "that by union members remaining in good standing, such interference with shop discipline will be reduced."

At Madison, Wis., Norman Moe, a member of the state employment relations board, said tonight that a new strike election ordered by the board would not be conducted in the event of a settlement.

The strike, which involved 7,800 workmen, impelled Secretary of the Navy Frank Knox and William S. Knudsen, director of the Office of Production Management, to appeal to the company and the union March 26 for immediate reopening of the plant on account of its importance in the armament program.

The plant did reopen March 31, but after outbreaks of violence it was closed three days later at the request of Gov. Heil, and the case was certified to the mediation board April 3,

Legislators Ready to Act if F. D. R. Does Not.

BY ARTHUR SEARS HENNING.

[Chicago Tribune Press Service.]

Washington, D. C., April 6.—Unless President Roosevelt succeeds this week in ending the strikes that are tying up important armament industries congress will intervene with drastic legislation to insure uninterrupted production for our own defense and for arming Great Britain and her allies.

This is the opinion of Democratic as well as Republican leaders in congress as haphazard efforts to settle the current wave of armament strikes drag on.

Mr. Roosevelt has a full week in which to demonstrate whether the machinery he has set up is capable of effecting the industrial peace essential to the volume of arms production he has called for to achieve total victory over Germany, Italy, and Japan. Congress is now in recess and will not resume its deliberations until April 15. If by that time the strike situation is not improved materially the administration will face a bipartisan grilling in both houses and demands for drastic legislation to curb interruptions of production.

Labor Department Hit.

Announcement tonight that the mediation board had effected a tentative agreement of the company and the union on a formula for settlement of the Allis-Chalmers strike at Milwaukee, Wis., was hailed by administration leaders as an argument that the new machinery for dealing with labor disputes be given a chance to demonstrate its efficacy before resorting to more drastic measures.

The expedition with which the mediation board brought about an adjustment of the dispute in less than 48 hours contrasts with the weeks of futile effort by the labor department's labor conciliation service, of which John R. Steelman is director.

Perkins Under Fire.

The mediation board under the terms of the executive order does not get a chance to mediate until a strike is referred to the board by the secretary of labor. Secretary Frances Perkins has been under fire for withholding certification of strikes to the mediation board until forced to do so by public clamor. According to administration gossip, Steelman influenced her to keep strikes in her jurisdiction for the glory he would get out of their settlement.

[While the strike situation has been stirring the nation, Sidney Hillman, defense commissioner, has been vacationing in Florida, and Madam Perkins has been in California. On her way back to Washington last week, she told reporters in Chicago she didn't think it was necessary for her to go to Milwaukee in connection with the Allis-Chalmers strike, and added: "I'm anxious to get straight home with my sea shells. I gathered them in California."]

Challenge to New Deal.

Among leaders in congress of both parties the strikes in arms factories are regarded as presenting a challenge to the administrative capacity of the Roosevelt administration. The President has called for "action and more action" to aid the allies, but the strikes in key industries are resulting in less and less action. In the opinion

[Continued on page 18, column 1.]

TRAPPED BY CAVE-IN, YOUNG MINER DIGS TO SAFETY WITH HANDS

Centralia, Pa., April 6 (AP).—Trapped 52 hours in a coal hole 60 feet below the surface, 18 year old Joseph Loftus dug his way out with his hands today after rescue workers had given up hope of saving him.

The youth, who had been unconscious for a time after a slide blocked the shaft opening and filled the 40 foot horizontal gangway in which he was working, pushed his head thru an opening made by astonished rescuers and was dragged to the surface. He had several bruises and his fingers were scratched open to the bone. Rescue workers estimated he had dug 20 feet in darkness.

The cavein occurred Friday morning. Loftus thought it still was Friday, rescuers reported.

JUST GOING ALONG FOR THE RIDE

ADDIS ABABA IS TAKEN BY BRITISH

Italian Army Flees to Mountains.

(Map on page 3.)

CAIRO, Egypt, April 6 (AP).—The British announced today that their troops marched into Addis Ababa, the capital from which barefoot Ethiopian warriors retired on May 5, 1936, to wage five years of guerrilla struggle for freedom from Italian invaders.

"Leading detachments of our imperial forces reached Addis Ababa yesterday evening," said a middle east headquarters communique.

The victory marked a rapid swing of 90 miles since Friday when the Awash river was crossed east of the capital.

Believe Italians Fled.

It was believed the British entered the capital without resistance after the Italian garrison had fled north.

Italy probably has 70,000 troops scattered in the mountains and deserts and they may attempt guerrilla warfare, or make a stand somewhere between the capital and Aduwa to the north.

But the force is broken and rapidly melting away thru desertion from the 100,000 it once totaled, the British said.

At Debra Markos, 120 miles northwest of Addis Ababa, a confusing situation was reported. Ethiopian "patriots," led by Emperor Haile Selassie, have had the town surrounded for weeks, and today were reported inside the town. British headquarters could not confirm the report, however.

Report Italians Isolated.

A number of other Italian garrisons are holding out in southwestern Ethiopia. They were reported isolated and were expected to yield gradually to a force of South Africans advancing northward from Yavello and Neghelli.

The strongest Italian outpost was reported at Gondar, north of Lake Tsana.

The British force which reached Addis Ababa—largely South African—was part of the column which fought its way thru Italian Somaliland, crossed the Ogaden desert, and seized Diredawa on the Addis Ababa-Djibouti railway.

This column started its lightning march only seven weeks ago with the seizure on Feb. 15 of Chisimaio, Somaliland port on the Indian ocean. Thence it marched more than 1,100 miles.

Clear Road to Massaua.

Elsewhere in East Africa, the British said they had cleared the road to Massaua, the Red sea port in Eritrea, and were continuing their march south from Eritrea toward Dessye, and also toward Gondar.

"Free French" patrols are within eight miles of Massaua, the British announced.

Meanwhile a great battle apparently was shaping up in North Africa, east of Bengazi, which the British have abandoned to axis forces. The British said "the concentration of our troops is proceeding smoothly" in that sector.

[The axis armies reported new gains east of Bengazi, with the Germans reporting the capture of additional prisoners and "great quantities of war material."

U. S. to Rush War Supplies to Jugo-Slavia, Hull Says

Washington, D. C., April 6 (AP).—The United States government today ordered military and other supplies sped to Jugo-Slavia to help her resist Germany's "barbaric invasion."

Secretary of State Cordell Hull announced the action after consultation with President Roosevelt and said it was in line with this government's "policy of helping those who are defending themselves against would-be conquerors."

In a complementary step, Norman H. Davis, chairman of the Red Cross, directed that more than $1,000,000 of aid be given "without delay" to the Jugo-Slavs. He authorized the purchase and shipment of 10 field hospitals, tons of medicines and blankets, and an initial shipment of 2,000,000 surgical dressings.

The Hull Statement.

Secretary Hull's statement:

"The barbaric invasion of Jugo-Slavia and the attempt to annihilate that country by brute force is but another chapter in the present planned movement of attempted world conquest and domination. Another small nation has been assaulted by the forces of aggression and is further proof that there are no geographical limitations or bounds of any kind to their movement for world conquest.

"The American people have the greatest sympathy for the nation which has been thus so outrageously attacked and we follow closely the valiant struggle the Jugo-Slav people are making to protect their homes and preserve their liberty.

"This government with its policy of helping those who are defending themselves against would-be conquerors is now proceeding as speedily as possible to send military and other supplies to Jugo-Slavia."

COLOR MAP.
Turn to the back page for a full page color map of the new theater of war in the Balkans.

U. S. Envoy to Stay.

It was announced that Hull had directed that the legation at Belgrade be kept open at all times, but had notified Arthur Bliss Lane, the United States minister, that this government would prefer that he remain with the Jugo-Slav government.

State department officials explained that this would mean that in the event the Jugo-Slav government was forced to leave Belgrade that the legation would be open in charge of a staff member to take care of Americans in that country.

They emphasized that the state department had received no word indicating that the Jugo-Slav government had left Belgrade or contemplated leaving, but said that the secretary was taking this precaution in case the government was forced to evacuate.

Americans at Scene.

Officials were unable to say how many Americans were in Jugo-Slavia at this time, but said that there were about 2,000 in Belgrade alone at the last report.

It was indicated that some war materials for Jugo-Slavia might already be on the way.

A state department official said that the supplies would go out in conjunction with those bound for Greece. He added that the same type of equipment would be useful for each country and that they would "all tie in one package."

President Roosevelt disclosed last week that 75-millimeter guns were among materials to be sent to Greece.

The presence in American ports of as many as eight Jugo-Slavian freighters made it highly probable that large shipments of additional munitions could be started across the Atlantic within a matter of days if not hours.

BIG CROWD HAILS AMERICAN ENVOY AT MARSEILLES

MARSEILLES, France, April 6 (AP).—Several thousand persons gathered outside a hotel on La Canebiere, Marseilles' main street, as the United States ambassador, Admiral William D. Leahy, arrived today, and shouted until he appeared on the balcony. Leahy thanked the crowd and said he was glad to be here. Police then dispersed the throng. Leahy came here to inspect the American Red Cross ship Exmouth.

SLAIN FOES LIE IN HEAPS, ATHENS SAYS; GERMAN BOMBS SET FIRES IN BELGRADE

Jugo-Slav Capital Is Raided 3 Times by Hitler Flyers.

(Maps on Page 2.)

BERNE, Switzerland, April 6 (AP).—Great fires in the "fortress of Belgrade" caused by bomb attacks and raids by strong squadrons of German fighters and dive bombers on many military objectives in Jugo-Slavia were reported tonight by the German high command, said a radio dispatch from DNB, official German news agency.

The report said Belgrade was raided three times. The railway station quarter of Belgrade was destroyed and several airports showered with incendiary bombs and machine gunned, DNB said.

250 Planes Used in Attack.

The "Belgrade fortress" suffered from the attacks of powerful combat squadrons, the agency declared. [Neutrals here heard 250 planes were used against Belgrade.]

[The Berlin radio said fires in "Belgrade fortress" were "absolutely out of control."]

A communications center northwest of Zagreb also was reported bombed. Zagreb is the capital of Croatia in northern Jugo-Slavia.

Simultaneously, Italian combat planes attacked airports in Herzegovina with "considerable success," it was reported.

Report Methodical Advance.

DNB said German troops were advancing methodically after crossing the Jugo-Slav frontier and contacting the Jugo-Slavs.

The advance was achieved, DNB reported, despite difficulties of the terrain and "weak Jugo-Slav resistance, which was broken."

The agency acknowledged tough resistance in the Struma valley of Greece—on the shortest line from the Bulgarian frontier to Salonika—but said it had "favorable reports of a continued German attack."

Advance Supported by Planes.

The German army was supported by aviation, it was said.

DNB said that the latest news reported 33 "enemy" planes shot down in the first day's combat and 48 destroyed on the ground, or a total of 81. The agency said only four German planes were lost.

It added that a considerable number of other planes were destroyed on the ground or damaged.

DNB's account of the invasion was supplemented by periodical announcements by the Berlin radio.

Destroy Pontoon Bridge.

The radio announced that in the aerial attacks on Belgrade a newly built, important pontoon bridge east of Belgrade had been wiped out by bombs. Belgrade had been declared an open city, therefore to be neither defended nor assaulted.

[Fran Kulovitch, the Jugo-Slav minister of public works, was killed in the bombing of Belgrade, Havas, the French news agency, said in a dispatch from Ljubljana, Jugo-Slavia.]

The radio said that the Belgrade

[Continued on page 8, column 3.]

A Day of War

Germany's Balkan armies yesterday smashed at Jugo-Slavia and Greece and were joined by the Italians, already at war with Greece. Hundreds of Nazi planes set big fires in three attacks on Belgrade. Italian planes struck at ports on the Dalmatian coast of Jugo-Slavia. Despite bitter resistance, the Germans said their armored units were rolling steadily forward. *(Map on page 2, pictures on pages 5 and 8.)*

The Greeks declared German bodies were piled up high during the Nazi advance into the Struma river valley of Greece across from Bulgaria. The Greeks claimed that ten German tanks were destroyed and five or six planes shot down.

(Map on page 2.)

The British government made its first official acknowledgement that a large empire army was in Greece—well equipped forces from Great Britain, Australia, and New Zealand—and said the British air force in Greece had been strongly re-enforced.

An official spokesman at Ankara said Turkey was not excited by the German offensive and observers said they believed Turkey would remain neutral. *(Map on page 2.)*

Rumania was reported mobilizing its army. *(Map on page 2.)*

British troops marched into Addis Ababa, the capital of Ethiopia, as the Italian garrison fled into the mountains. *(Map on page 3.)*

Italy claimed that the German-Italian advance continued east of Bengazi, Libya, and that retreating British were leaving behind stores of materials.

THE WEATHER

MONDAY, APRIL 7, 1941.

Sunrise, 5:22. Sunset, 6:22. Moon sets at 3:20 a. m. tomorrow. Mars and Mercury are morning stars. Jupiter and Saturn are evening stars.

CHICAGO AND VICINITY: Mostly cloudy, possibly some light rain Monday night or Tuesday; not much change in temperature; moderate to fresh northeast and east winds.

ILLINOIS: Cloudy, occasional rain Tuesday and in south and west Monday; somewhat colder in extreme south Tuesday.

TEMPERATURES IN CHICAGO

For 24 hours ended 2 a. m. April 7:

3 a.m..†38	10 a.m..42	4 p.m..*47	10 p.m..42
5 a.m...38	11 a.m..43	5 p.m...44	11 p.m..42
6 a.m...39	Noon...43	6 p.m...41	Midn't..41
7 a.m...39	1 p.m..44	7 p.m..‡42	1 a.m..40
8 a.m...40	2 p.m..44	8 p.m...42	2 a.m..39
9 a.m...42	3 p.m...46	9 p.m...42	4 a.m...38

*Highest. †Lowest. ‡Unofficial, 7 p.m.-2 a.m.

For 24 hours ended 6:30 p. m. April 6:

Mean temperature 42 degrees; normal, 43 degrees; April deficiency, 17 degrees; excess since Jan. 1, 2 degrees.

Precipitation trace, April excess, .23 of an inch; total since Jan. 1, 6.48 inches; deficiency since Jan. 1, .52 of an inch.

Highest wind velocity, 14 miles an hour from the north at 7:06 p. m.

[Detailed weather report on page 27.]

Total average net paid circulation
MARCH, 1941
DAILY in excess of 1,000,000
THE CHICAGO TRIBUNE

British Break with France Believed Near

BY LARRY RUE.

[Chicago Tribune Press Service.]

LONDON, April 6.—Despite the fact that British empire forces today became engaged with German troops in Greece and Jugo-Slavia, there were indications here that an out and out break with Vichy cannot be long delayed.

Admiral Darlan.

Authoritative quarters, military observers, and newspapers blame the French vice premier and foreign minister, Admiral Jean Darlan, for the successful landing of German forces which now, when Britain is promising the fullest possible military, naval, and aerial support to its Balkan allies, is creating a possible menace to Cyrenaica, Libya, if not to Egypt.

"Public Enemy No. 3."

Maj. Gen. Sir Ernest Swinton, leading British military authority, in today's Empire News said, "Admiral Darlan, so far as Britain is concerned, is rapidly qualifying for the post of public enemy No. 3, for he has so completely identified himself with the Nazis that in speaking of Vichy one would be technically more correct in saying Berlin."

Sir Ernest said that Darlan exposed his hand when "French coastal batteries fired on our warships exercising their rights to examine French merchant ships suspected of carrying contraband." [This action took place off Nemours, Algeria].

Showdown Demanded.

The Empire News article added, "The time has come for a showdown with Vichy. Darlan must explain how his eyes were closed to the transport of Nazi mechanized troops now operating against us in Libya."

Lord Beaverbrook's Sunday Express said in an editorial:

"Two countries at this moment disturb us and hamper our military efforts—Ireland and France."

It complained that Prime Minister Eamon de Valera of Ireland and Admiral Darlan were demanding "concessions, which, as things are, cannot be granted."

Fierce Battle Rages Along Frontier of Bulgaria.

(Maps on Page 2.)

ATHENS, April 6 (AP).—German forces attacking Greece have left bodies piled high before the Greek defenders without being able to advance, the Greek government spokesman declared tonight. He called today's action "one of the greatest epics in Greek history."

"We are fighting against forces 10 times superior and against mechanical implements 100 times greater," he asserted. "But our soldiers are holding fast, even tho German war planes rage over their heads.

"Greece will fight on, no matter what odds are thrown against her . . . with her brave allies, the Jugo-Slavs and British."

Germany's military might had fallen explosively on Greece at dawn today in a lightning smash into Thrace and eastern Macedonia, a blow aimed evidently at the port of Salonika.

Tell of Violent Struggle.

One of the first Nazi blows was an air attack on Salonika. Athens had an alarm, but no bombs were reported dropped.

The first official communique issued by Greece since the German attack said:

"Powerful German forces equipped with the most modern war machines and supported by tanks, abundant heavy artillery, and numerous aircraft this morning attacked suddenly and repeatedly our positions defended only by very small Greek forces.

"A very violent struggle took place all day in the main zone of the area of the Bulgarian frontier, particularly in the district of Beli and the Struma valley.

"Our forces on this front put up the hardest fight against the aggressors with their restricted means. As much of the small Greek air force as could be spared from the Italian front aided our heroic troops.

One Fortification Falls.

"Our fortifications, in spite of violent artillery shelling and dive bombing of the enemy air force, have resisted with the exception of one which fell after a particularly strong enemy attack.

"Ten enemy tanks were destroyed by our artillery and antitank guns. Five to six enemy airplanes were brought down by our air force and antiaircraft artillery. A number of prisoners were taken.

"Some of the national territory was evacuated in time by our forces for the operations in order to avoid unnecessary sacrifice.

"Finally, the enemy, having made some progress, was held up on the front concerned."

[An anti-Nazi radio station describing itself as the "German freedom station" announced in a broadcast heard in New York tonight that "several Bulgarian divisions deserted and surrendered to the Greek forces" after Greek and "Free German" planes dropped leaflets on German and Bulgarian troops advancing into Greece.]

First Attack at Dawn.

On the Albanian front, the Greek radio declared, an Italian patrol in the central sector was dispersed with great losses and another patrol was "completely annihilated."

War with Germany began at 5:15 a. m. [9:15 p. m. Saturday, Chicago time] when the Nazi army of the Struma [river] plunged across Greece's Bulgarian frontier.

A Rome broadcast picked up in Athens said Italy, already at war with Greece, also had declared war on Jugo-Slavia.

[The Rome radio also said the Germans had "met strong opposition from the British in the Struma valley."]

But the Greeks, embattled now against the axis' full might, resolutely defended their homeland, spurred on by the exhortations of their king and war commander.

Timetable of the Invasion.

Following is a time table of the invasion:

5:15 a. m.—German troops attack, Greek forces resist.

5:30 a. m.—Greek frontier posts in Thrace and Macedonia are assaulted by German forces.

5:30 a. m.—The German minister to Athens informs Greek Premier Alexandros Korizis that German troops would attack Greece because

[Continued on page 6, column 3.]

BASKIN

*Safeguard the Keys to your Castle...**

Swank Duo-grammed

KEY CHAIN

**Every man's home is his castle*...and its keys are worthy of a distinguished chain to guard them. So Baskin takes keen pleasure in bringing you this superb new creation of *Swank's* gifted designers in time for Easter... a *Duo-grammed* key chain bearing a medallion with *your own two initials* in a crest-like design. No proud lord of the manor carried anything more lavish . . . $2.50

IF YOU ORDER BY MAIL

BASKIN, 133 S. State St., Chicago, Ill.—Please send me

____Swank Key Chains at $2.50 ea. Initials (2)____

NAME____

ADDRESS____

☐ Charge ☐ Cash ☐ C.O.D.

BASKIN
2 STORES
Home of Hart Schaffner & Marx Clothes
133 S. STATE ST. • CLARK at WASHINGTON

Styled to a Queen's Taste — Queen Quality Shoes

AT GOLDBLATT'S STATE ST. STORE ONLY

De Luxe Grade $8.50

Wear shoes that highlight your entire costume... Queen Quality. Detailed with a nicety seldom found in footwear at this price. Styled with youthful charm—Queen Quality shoes do justice to your most important spring appearance—Easter!

GOLDBLATT BROS.
State St. Store

BUILDING OR REMODELING?
See the Building Materials column in the
CHICAGO TRIBUNE WANT AD SECTION

Maps follow course of German invasion of Greece and Jugo-Slavia

The Jugo-Slav sector of the Balkan battle front, indicating the directions from which the Germans are pressing into that country from Austria, Hungary, Rumania, and Bulgaria.

The Greek sector, indicating how the Germans are attempting to strike toward Salonika and into Thrace and Macedonia.

General map of the area in which Greece and Jugo-Slavia are resisting attack by German armies. Rectangles marked on map locate the areas in the maps A (at the left) and B (below).

FULL PAGE COLOR MAP SHOWS NEW ZONE OF INVASION

Printing Process Sped to Aid Readers.

THE TRIBUNE on its back page today brings to its readers a color map of southeastern Europe—a map which will be most useful in tracing the events of Hitler's attempt to invade Greece and Jugo-Slavia.

Preparing the map, accomplishing the countless complicated processes necessary to its publication, and printing it would require days, if not weeks, in a map publishing house. THE TRIBUNE did it in hours.

The base map was prepared by Rand McNally & Co. The master map, in colors, was prepared by TRIBUNE artists. Then the map was rushed to the newspaper's color engraving department, where four negatives were made by photography, one for each primary color—red, yellow, and blue—and one for the areas which were to be shown in black.

Photos Made Thru Screen.

The photographs were made thru a screen which left tiny dots of varying intensity to bring out the proper shading. The negatives then were placed over copper plates sensitized with enamel.

Arc lights, playing upon the negatives, transferred the maps to the copper plates. The necessary printing matter was carried in the black plate.

The plates were sent to the etchers, who treated them in acid baths that removed the metal between the dots. Finishers outlined the boundaries and the plates were sent to the routing machine, which cut away the metal from the sections which were not to take the ink.

Sixteen Men Prepare Plates.

Proofs were taken, to insure that the plates were perfect, and down they went to the stereotyping room, where mats of fibrous materials were made. Curved metal plates then were made from the mats, or molds, and placed upon the presses. Sixteen men worked to prepare the plates for the stereotypers. Ten stereotypers made the plates which went on the presses.

The presses were started, to tell the story of the invasion and print the maps which illustrated it. Each color plate printed its own particular part of the map.

And there it was—a color map with which to study the swift new developments in the war.

NEWS SUMMARY

of the Tribune

(And Historical Scrap Book)

Monday, April 7, 1941.

WAR SITUATION.

ATHENS — Claim Nazi advance blocked; bodies piled up. Page 1.

BERLIN — Nazis bomb Belgrade; city reported in flames. Page 1.

CAIRO—British march into Addis Ababa; Italians flee. Page 1.

LONDON—Open break with Vichy near, British fear. Page 1.

LONDON—Imperial army in Greece ready to fight. Page 3.

Decisive battle may be fought between two travel routes. Page 5.

VICHY—Jugo-Slavians brand Germany aggressor. Page 10.

BERLIN—Nazi statement outlines case against Jugo-Slavia. Page 9.

MOSCOW—Russian press hits Nazis for blaming Jugo-Slavia. Page 11.

LONDON — Airmen machine gun Nazi troops on French coast. Page 11.

LONDON—Italian planes, troops attack south Jugo-Slavia. Page 11.

WASHINGTON.

Congress girds to curb armament strikes if Roosevelt doesn't. **Page 1.**

Settlement of Allis-Chalmers strike announced by mediators **Page 1.**

U. S. orders war supplies rushed to Jugo-Slavia. **Page 1.**

Seaway project assailed for jobs it will destroy. **Page 16.**

LOCAL.

Expert predicts Balkan stalemate, then call for U. S. troops. **Page 10.**

Daylight time extension plan gains added support. **Page 12.**

Deaths and obituaries. **Page 18.**

DOMESTIC.

Wheeler charges smear campaign to get nation into war. **Page 7.**

Nye brands Roosevelt leader of war hysteria fomenters. **Page 7.**

Alaskans blame Ickes for decline in salmon industry. **Page 16.**

Ford officials charge Red plot to cripple arms program. **Page 18.**

SPORTS.

Sox win, 9 to 8; reduce Cubs' lead to one game. **Page 25.**

Craig Wood's 280 wins Masters' Golf tournament. **Page 25.**

Bruins beat Red Wings in Stanley cup opener, 3-2. **Page 25.**

Eleven rule changes adopted for pro football. **Page 26.**

Tigers lose fifth straight to Senators, 6 to 2. **Page 26.**

EDITORIALS.

The Latin-American Trade Crisis; The AMA Needs a New Charter; Our Colony of Alaska. **Page 14.**

FEATURES.

Crossword puzzle. **Page 16.**

Front Views and Profiles. **Page 20.**

Looking at Hollywood. **Page 20.**

News of society. **Page 21.**

Day by Day on the Farm. **Page 27.**

COMMERCE AND FINANCE.

Allis-Chalmers disputes to be passed on by referee. **Page 27.**

Illinois gets $5,639,311 of arms orders in week. **Page 27.**

New two year coal mining contract to be offered today. **Page 27.**

Want ad index. ***Page 27.***

IN ALL FOUR HUB STORES

For Easter

TOBACCO BROWN Bostonian SHOES

$7.95 AND UP

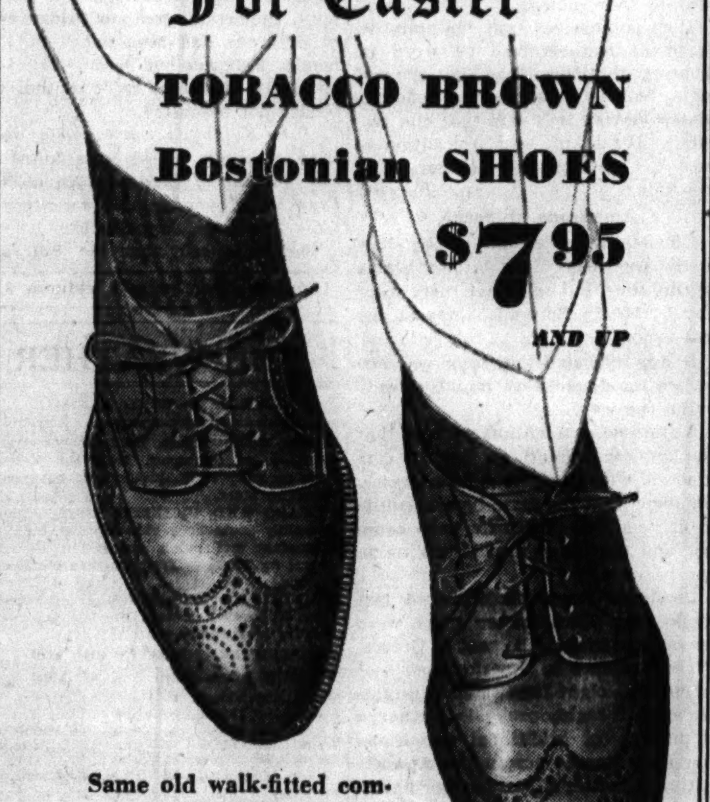

Same old walk-fitted comfort for "tops" in fit and feel—but rich new shades of Tobacco Brown (Burley, Havana, Virginia), perfect with the new suit fabrics—in a selection second to none. *First Floor*

Other Fine Shoes $5 to $12.85

THE HUB
Henry C. Lytton & Sons
State and Jackson. CHICAGO • EVANSTON • OAK PARK • GARY

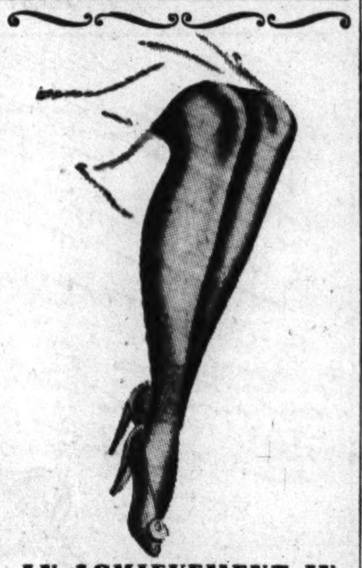

AN ACHIEVEMENT IN

Silk Hosiery

BY GENERAL HOSIERY CO.

•

CREPE STOCKINGS of SILK with LATEX!

$1.00 3 pairs, $2.90

Here's longer life to sheer two thread silk hose! Hosiery that does not snag easily...the latex is not a finish...it has great elasticity...feels firm and smooth on the leg...washes as beautifully as any other silk stocking.

MEN!
Give HER O-G Hosiery for EASTER!

An O-G charge account may be easily opened in any O-G Store...or by telephone or mail

O'CONNOR & GOLDBERG
23 MADISON, EAST
205 SOUTH STATE STREET
4616 SHERIDAN ROAD
—and other O-G Stores

MARSHALL FIELD & COMPANY

Who said Easter baskets are just for the kiddies?

Easter baskets with chocolate, jelly and marshmallow eggs, bunnies, surprise novelties. 65c to $12. (Sketched, $2.35)

Give a basket of Marshall Field's candy to you-know-whom on Easter Sunday . . . give Mother and Dad a candy gift box . . . get carts and baskets of eggs for the youngsters. But be sure they're filled with candy from our Candy Kitchen . . . it's delicious, it's delightful, it's delectable!

Candies—Third Floor, North, State —or call Personal Shopping Service, State 1000

Two pound gift box of creams, chewy centers, bon bons and nuts. $1.50

Novelty Easter carts with eggs, bunnies and favors. 75c to $3.75. (Sketched $2.75) Chocolate covered marshmallow eggs. Easter box of 50, 45c Chocolate cream eggs from our Candy Kitchen, 18c to $1

NEED A MAID?
• *See the Situations Wanted columns in the* •
CHICAGO TRIBUNE WANT AD SECTION

THE HICKEY-FREEMAN LABEL HERE EXCLUSIVELY IN CHICAGO

Think of it

THE MOST DISTINGUISHED STYLE AND QUALITY IN THE WORLD
at no advance in price

Hickey-Freeman

customized suits & topcoats —finer than ever for spring

Everybody did a little better than their best to make these the finest clothes of all time. England, Scotland and America contributed their greatest woolens . . . Hickey-Freeman gave them their greatest hand needling and most distinguished styling. We kept them at their same old price levels. You'll appreciate teamwork like that

THE SUITS	TOPCOATS
$58 to $100	$58 to $125
2nd floor	*6th floor*

MAURICE L ROTHSCHILD
State at Jackson

THE STORE FOR MEN
MARSHALL FIELD & COMPANY
Washington and Wabash *Store Hours: 9 a.m. to 5:30 p.m.*

Identification Bracelet—Either army or navy insignia. Rhodium-plated for wear. Engraved free. $2.50

EASTER GIFTS FOR MEN IN THE SERVICE

Kirsten Pipe—A scientific smoke. Sturdy duralumin barrel. Fine briar bowl. A superior pipe. $5 to $10

Saddle Leather Roll-Up Toiletries Kit—With pockets for necessities. Name insert card. Unfitted, $3.50

Schick Electric Shaver—With a metal branch of service emblem on case top free. AC-DC. $15 and $17.50

Saddle Leather Money Belt—Worn beneath shirt. Zipper, snap closures. Identification card insert. $2.50

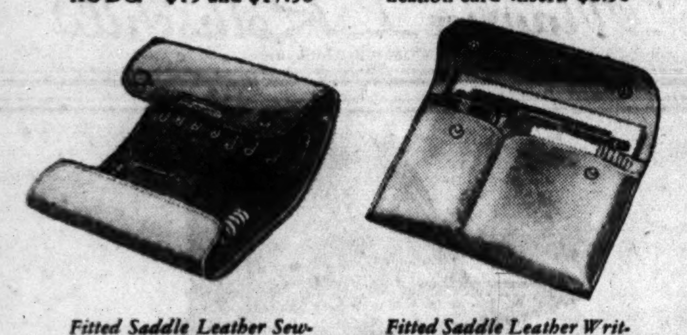

Fitted Saddle Leather Sewing Kit—With scissors, needles, thread, buttons. Identification insert. $2.50

Fitted Saddle Leather Writing Portfolio—Includes diary, stationery, pencil. Identification card. $2.50

The Answer Shop—Gifts for Men in the Service
First Floor—Also Evanston and Oak Park

If unable to come in, write or phone our Personal Shopping Service—State 1000

THE STORE FOR MEN

BRITISH EMPIRE ARMY IN GREECE READY TO FIGHT

Believe Landings Began on March 1.

LONDON, April 6 (AP).—An imperial British army of undisclosed strength and reinforced by aircraft is in Greece to help "soldiers of our brave ally in defense of their native soil," it was announced officially today.

Troops from Great Britain, Australia, and New Zealand were sent to Greece "in readiness for this long threatened invasion of the Balkans," the ministry of information said.

Observers believed British units have been landing in Greece since March 1. Informed sources declined information on the disposition of the British force within Greece and refused to predict how the campaign would develop.

[*Some unofficial sources recently had reported the British were massing an army of 300,000 men in Greece.*]

Bulk Shifted from Egypt.

The bulk of the British force was believed to have been shifted to Greece from Egypt, with some troops sent directly from England. Informed sources refused to say who was in command of the expedition.

The army was sent in "full consultation with the dominion governments concerned," the ministry announcement said, adding "the British air force, which has for some time been operating in Greece against the Italians has been strongly reinforced."

This was the first official acknowledgment of the presence of British troops in Greece.

In general, informants took the position that the German attack of this morning on both Balkan countries had been long anticipated.

Hopes Turkey Will Decide.

At Nottingham, Herbert Morrison, minister of home security, commenting on Germany's declaration of war, said: "What has happened was expected. It was only a question of time."

"I hope," he added "that Turkey will realize this is a moment of decision when the security of all the Balkans is involved."

The opening of the new front, it is expected, will provide Britain with naval bases on the Jugo-Slav coast at Kotor which is well protected from an air attack.

Foreign observers viewed the planning of the axis attack, following the proaxis coup in Iraq, as more than coincidence, and said it would give the Germans air bases at Turkey's backdoor in the event of a drive thru the east to the Suez canal—a move Britain expects.

Message to Jugo-Slavs.

New York, April 6 [Special].—The London radio, in a broadcast recorded here tonight, announced that the British government had sent the following message to the Jugo-Slav government:

"The savage outrage committed by Germany against Jugo-Slavia without the slightest provocation and the valiant resistance of the Serbs, Croats, and Slovenes ranged the British empire on the side of the southern Slavs. We welcome them as a resolute and powerful ally.

"We renew the comradeship which in the great war carried us thru tribulations to victory. We will conduct the war in common and make peace only when right has been vindicated and law and justice are again enthroned."

British Take Ethiopian Capital

(Story on page 1.)

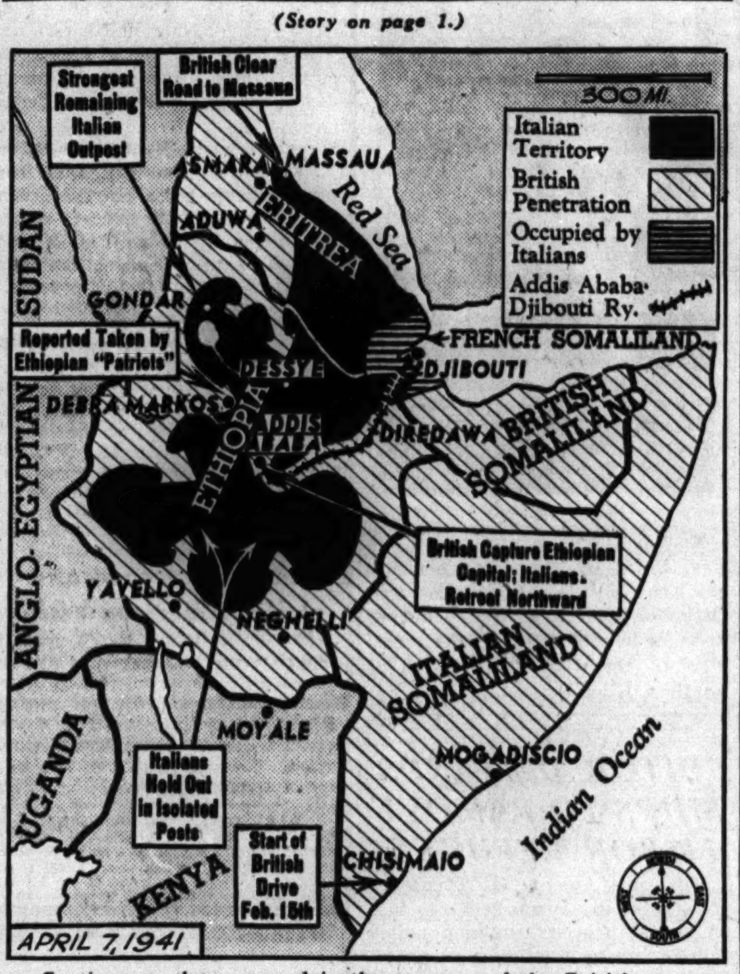

Captions on the map explain the progress of the British conquest of Italian East Africa, which was marked yesterday by entry of troops into Addis Ababa.

10 in Bermuda Ordered to Vacate for U. S. Base

HAMILTON, Bermuda, April 6.—Ten of the St. David's islanders who will be forced to vacate their premises to make way for the United States army base at the east end of this British colony have received notice to quit in 10 days. In a meeting on Tuesday the local labor board, the United States base construction authorities and Bermuda Workers association representatives will discuss wage votes. The workmen contend the board is trying to keep down wages.

MISS ANNA RITTER DIES AT KEOKUK.

Keokuh, Ia., April 6 [Special].—Miss Anna Ritter, 70, church and social worker, died yesterday as the result of a broken shoulder suffered in January. She had been a Sunday school teacher more than 40 years.

RUMANIA ORDERS MOBILIZATION OF FIGHTING FORCES

BERNE, Switzerland, April 6 (AP).—A radio announcement heard here tonight said Rumania had ordered general mobilization. It was pointed out here that mobilization, altho not needed in Germany's effort against Jugo-Slavia and Greece, fitted in with Germany's apparent surprise at the Russian-Jugo-Slav nonaggression and friendship pact, as yet not fully explained. Rumanian troops in small numbers already have been stationed on the Prut river frontier between Rumania and Russia.

Artillery Fires Into Rumania.

New York, April 6 (AP).—The British radio tonight broadcast a Rumanian radio announcement that the Jugo-Slav army artillery fired from the Jugo-Slav bank of the Danube upon Orsova, Rumania, and killed one man. The Rumanian radio also was quoted as saying isolated bombing incidents by Jugo-Slav planes had been made on Rumania, but that damage was slight. The Rumanian government has protested to Jugo-Slavia, it was said.

Swedish Ship Gets Thru Blockade with U. S. Cotton

GOTEBORG, Sweden, April 6 (AP).—The 3,643 ton Swedish freighter Danaholm arrived today with a load of cotton from Texas. The ship was licensed to pass thru the British blockade.

WOMAN, 70, HANGS HERSELF.

Keokuk, Ia., April 6 [Special].—Mrs. Rebecca Frederick, 70, of Hamilton, Ill., ended her life by hanging yesterday. Her brother found her suspended from the door transom. She had been in ill health.

BRUCEWOOD DOUBLE-DUTY COATS—EXCLUSIVE WITH US

Full leather lining

Brucewood DOUBLE-DUTY COAT
$29.95
with a full leather lining (sleeves and all) that zips in or out

Wear it right now on cool days—wear it all spring—simply zip out the complete "shell" lining of soft, pliable leather (sleeves and all). Imported tweeds, gay plaids, cavalry twills, camel & wool, also blacks—$29.95 never bought so much before

Sizes 12 to 42—5th floor

MAURICE L ROTHSCHILD
State at Jackson

GUARANTEED SATISFACTION

$50 $55 $60
BRUCEWOOD 3-PIECE SUITS
with deep sunlit furs
$39.95

Great puffs of silky fur—a riot of gay color and style and $50, $55 and $60 value for only $39.95 . . . of course they're alluring

Plaids, cereal tweeds, sunny plain shades—navy & black, too—sizes 12 to 20—others $50 to $79.50—sizes 38 to 42—7th floor

MAURICE L ROTHSCHILD
State at Jackson

Here's a vitamin you take externally...

a good looking
WALTER MORTON
Topcoat

like the one on the up-and-coming citizen in the picture, will go a long way toward restoring your "bounce" at a time of year when most of us are at pretty low ebb.

Crawl out of your old winter shell . . . put it back in the moth balls . . . and let us show you what a spruce, new topcoat will do for your spirits and your point of view.

In Covert, Shetland and a variety of cheerful tweeds crisply tailored by WALTER MORTON

$58 *to* $75

And Polo coats of luxurious Camel's hair $75 to $150.

Capper & Capper LTD.
Michigan Avenue at Monroe Street

When the Forecast Says

RAIN

WEAR
RAIN-BEAU
THE LIGHT FABRIC RAINCOAT
$6.95

Smartly tailored as any topcoat and the best raincoat value we have seen under $10. It weighs a mere 22 ounces. Cut on a full pattern and with bellows pockets, English shoulders, and fly front. Underarm ventilation. Colors: Coastguard grey and Khaki green.

You Can Order by Mail or Phone CENtral 0400

JOHN T. Shayne
MICHIGAN AVE. AT RANDOLPH

JOHN T. SHAYNE CO.
Michigan at Randolph, Chicago, Ill.
Please send me Rain-Beau Coats
My Suit Size is.........
☐ Coastguard Grey ☐ Khaki Green
Address ....
Name ....
City............ State..........
Charge ☐ C. O. D. ☐ Check ☐

MANDEL'S MANDEL'S MANDEL'S

"only a French Room Hat will do!"

Let your hat be the *piece de resistance* of your Easter costume. Let it be a triumph of chic . . . chosen for one reason only—because it becomes you! Our French Room collection has the hat to give you that supreme self-confidence that comes from the knowledge that you look your prettiest.

From $15 to $49.50

Your Suit Hat of fine felt flaunts barnyard feathers. $16.95

Exotic purple bird mounted on green Cellostraw. $27.50

MANDEL BROTHERS' French Room—Fifth Floor—State

ADVERTISE IN THE CHICAGO TRIBUNE

APPLICATION FOR $7,500-$11,250 ACCIDENT INSURANCE POLICY

AND SUBSCRIPTION TO THE DAILY TRIBUNE

NOTE: For the sum of 25c preliminary term fee, plus 10c a month in advance thereafter, the Chicago Tribune makes available to its Home Delivery Subscribers and members of their families who reside in the same household a $7,500 Travel Accident Insurance Policy. Insurance coverage eventually increases to $11,250 on continuous renewal. Issued by Federal Life Insurance Co., Chicago. NO MEDICAL EXAMINATION. One policy to a person. Issued only to applicants over 10 and under 70 years of age.

Mail this Coupon to the Chicago Tribune. SEND NO MONEY. Accredited representative will call and collect 25c. Official Carrier will collect monthy thereafter for Insurance and Subscription. Insurance will lapse if subscription is stopped.

☐ *I hereby order the Daily Tribune delivered to my home by Carrier six days a week, starting immediately, for which I agree to pay the regular rate.*

☐ *I am a Home Delivery subscriber and agree to continue.*

Do you apply for this $7,500 Travel Accident Policy?..........
(PLEASE PRINT)

Your Name? ....
First Name Middle Name Last Name

Address? .... Apt.? ....
Number Street

.... Phone? ....
City State

Your Age? .... Date of Birth? ....
Month Day Year

Are You Blind or Deaf? .... Are You Crippled? ....

Name of Person to Whom Insurance Is to Be Paid in Case of Your Death? (Beneficiary)

.... Relationship ....
First Name Middle Name Last Name

Applicant's Signature ....
Sign in Own Handwriting

NOTICE: Orders for Home Delivery of the Tribune are acceptable only from persons residing where such service is maintained and are subject to rejection by the Tribune. All applications for insurance are subject to rejection by the Federal Life Insurance Co. Insurance does not become effective until noon the date policy is issued.

Form A2735—2-39

Chicago Daily Tribune.
THE WORLD'S GREATEST NEWSPAPER

Vol. C. Monday, April 7. No. 83.

Published daily except Sunday at Tribune Tower, 435 North Michigan avenue, Chicago, Illinois.
The Tribune company, publishers.

MAIL SUBSCRIPTION PRICES:

Mail subscription prices in Illinois [outside Chicago], Indiana, Iowa, Michigan, and Wisconsin: Daily Tribune only, $5.00 per year; with Sunday Tribune, $12.50 per year.

Zones 3 and 4 in states other than Illinois, Indiana, Iowa, Michigan, and Wisconsin:

Daily Tribune only, $7.50 per year; with Sunday Tribune, $15.00 per year.

Zones 5, 6, 7, and 8 inclusive, Canada, Mexico: Daily Tribune only, $12.00 per year; with Sunday Tribune, $19.50 per year.

Foreign: Daily Tribune only, $25.00 per year; with Sunday Tribune, $42.00 per year.

Entered as second class matter, May 14, 1903, at postoffice at Chicago under the act of March 3, 1879.

CHICAGO'S SERBS EXPECT VICTORY OVER INVADERS

Pay Tribute to Young King in Church Services.

Jugo-Slavs of Chicago, at church worship yesterday, expressed confidence that their country will triumph in the war that started when the Germans invaded their homeland. Services were held in the moring in the Serbian Easetern Orthodox church at 1905 Schiller street in celebration of the assumption to the throne of youthful King Peter II.

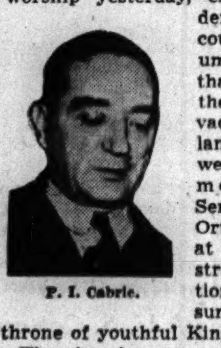

P. I. Cabric.

The church was crowded with the devout who came to pray for the new king's success and long life. The Rt. Rev. Bishop Dionisije, head of the Serbian church of the United States, officiated, assisted by the Very Rev. Petar O. Stiyachich, pastor of the church.

Pay Tribute to Young King.

Tribute was paid to young King Peter's energy and courage. Speakers said that by his action in the crisis that faced his country he displayed the same valor and strength that has characterized his family for 150 years.

His ancestor and founder of the Serbian dynasty, George Dyordye or George the Black, originally came from Montenegro. He and his adherents revolted against the Ottomans and established their kingdom in 1804.

Pero I. Cabric, Jugo-Slavian consul general here, said the unity of the Croats, Serbs, and Slovenes indicates the country will be able to repulse the might of the invader.

Morale Superb, Says Consul.

"The morale of the people and the army is superb and both will present a cohesive resistance to the invader," he said. "The Croats, Serbs, and Slovenes are united in a common aim and feeling. The people of the United States will realize the determination of my countrymen to fight for the principles that are cherished by the American people."

Approximately 600 Chicago Jugo-Slavs met in the church hall last night and appointed a committee to coöperate with other Jugo-Slav groups to organize a nation-wide war relief organization. Voluntary contributions exceeded $1,000, altho no donations were requested, the Rev. Mr. Stiyachich said. Speakers included Bishop Dionisije, Consul General Cabric, Miraslav Mirkovich, Jugo-Slav consul in Chicago, and the Rev. Mr. Stiyachich.

Telegrams pledging the support of America's Jugo-Slavs in the war and in United States assistance were sent to President Roosevelt and to Constantin Fotich, Jugo-Slav minister to Washington, D. C.

Serbian Rites

(Story in adjoining column.)

[TRIBUNE Photo.]

Bishop Dionisije (left) and the Rev. Petar O. Stiyachich blessing children in the Serbian Eastern Orthodox church yesterday during services in celebration of the accession to the Jugo-Slav throne of youthful King Peter II.

SUNDAY VISITORS SEE CAMP GRANT FOR FIRST TIME

Rockford, Ill., April 6 [Special].—Thousands of motorists moved thru Camp Grant this afternoon as the public was permitted for the first time to view the 361 buildings completed for handling draftees.

Motorists were not permitted to park, due to the muddy condition of the grounds. Military police were on hand to direct traffic.

The reception, medical replacement, and hospital centers, completed at a cost of $7,815,000, occupy 191 acres. The entire camp, providing huge drill grounds and space for maneuvers, consists of 3,209 acres.

EDITOR DEMANDS SHIPS TO REMOVE LISBON REFUGEES

New York, April 6 (AP).—Thousands of refugees in Lisbon, Portugal, face an almost hopeless situation unless ship service to America is expanded, Paul C. Smith, editor and general manager of the San Francisco Chronicle, declared in an interview today.

Smith, who returned yesterday from a trip to Europe by Clipper, said he will go to Washington Tuesday to call the "terrible conditions" in Lisbon to the attention of the Federal Maritime commission.

"The American Export Lines have a monopoly on the passenger service from Portugal to the United States," Smith said, adding that "a shipping monopoly should not be permitted to delay the rescue of thousands of people who already have the proper credentials to come to this country."

WORKERS OPPOSE BILL FOR REPEAL OF CIVIL SERVICE

Members of the Illinois Civil Service Defense committee, meeting yesterday in the Morrison hotel, adopted a resolution protesting a bill before the legislature to abolish civil service for state employés. More than 140 state employés who attended said they advocated strengthening the civil service law instead of repealing it. Joseph R. Collins was named chairman of a committee to watch legislation in Springfield affecting jobs of civil service employés. He said he would work with a committee of the Illinois Federation of Labor because 10,000 union men are among state employés under the merit law.

COLT KICKS BACK AT TOM BENTON IN MUSEUM FEUD

Richmond, Va., April 6 (AP).—Tom Colt [5 feet 10, 173 pounds], director of the Virginia Museum of Fine Arts, accused Painter Thomas Hart Benton today of biting the hand that feeds him.

Disagreeing with Benton's assertion in New York yesterday that the typical museum is "a graveyard run by a pretty boy with delicate wrists and a swing in his gait," Colt said museums "have been one of the main supports of painters in this country."

Benton has been represented in shows at the museum here.

Colt, whose wrists are fairly hefty, is a former marine corps flyer.

To Benton's statement that nobody looks at paintings in museums, Colt said he was confident that the "50,000 people who come to the Virginia museum each year take a good look at the paintings that are hanging up. I know Tom Benton and I am very fond of him. But . . ."

Brazil Drops Registration of Her American Visitors

RIO DE JANEIRO, Brazil, April 6.—Tourists and nationals of American nations will be permitted to enter Brazil and remain for six months without registering, under a decree signed today by President Getulio Vargas. The decree cancels the issuance of temporary visas.

BABY GIRL, SCALDED, DIES.

Patricia Polka, 23 months old, died in Mother Cabrini hospital last night of burns suffered March 30 when she pulled a pot of boiling coffee off the stove in the kitchen of her home at 4943 South Tripp avenue.

3 U. S. CITIZENS IN ZONE OF WAR NEAR SALONIKA

ATHENS, Greece, April 6 (AP).—The United States legation today reported that three American citizens are in the Macedonian and Thracian war zone outside Salonika.

Charles House, director of the American Red Cross and J. Paul Thorne, a Red Cross assistant, were said to be in eastern Macedonia, and Leslie Tilley, an American tobacco man, is in Xanthi. The area is a rich tobacco growing territory in which American interests have invested millions of dollars.

Besides several hundred Greek-Americans, the following native born American citizens are in Salonika, which was bombed this morning: Mr. and Mrs. Ernest Riggs, director of American Anatolia college; Mrs. House; Mr. and Mrs. George Gardner, assistant director of the American Farm school; Arthur Langton, of Standard Oil; United States Consul John D. Johnson of Vermont, and Vice Consul Edmund Gullion of Kentucky.

Leader of Poles in Exile to Ask U. S. Aid for Them

Washington, D. C., April 6 (AP).—Gen. Wladislaw Sikorski, commander in chief of Polish forces in exile, arrived in Washington today and was met at the train by Lord Halifax, the British ambassador. Altho the purpose of his visit has not been announced officially, there have been reports that he would request assistance under the lease-lend act for the forces under his command.

HUNGARY HEARS SERBS ADVANCE TOWARD BORDER

New York, April 6 (AP).—The Budapest radio in a broadcast heard here reported tonight that "large contingents" of Jugo-Slav infantry, artillery, and air force units are "rapidly" moving up the Drava river toward the Hungarian border and that the Hungarian government thus was obliged to take precautionary measures.

The radio said a Jugo-Slav bomber crossed the frontier but was driven back. Budapest had a 35 minute air raid alarm. The Budapest radio also said the Jugo-Slav cabinet was meeting in an extraordinary session.

A British broadcast said Hungary had ordered a blackout of the entire country tonight and that air raid defense reserves had been mobilized.

Drop in at your FANNIE MAY SHOP today!
Mail orders to . 220 W. Madison St., Chicago

Fannie May
KITCHEN-FRESH CANDIES
FOR GOODNESS SAKE . . . THEY'RE BETTER

1883—1941 Chicago's OLDEST ORIENTAL RUG HOUSE

Selected ORIENTAL RUGS

Upset world conditions indicate upward price trends. Buy now while present low prices prevail. We invite comparison.

Complete Line BROADLOOMS

New figured tone on tone effects—latest colors—wide choice of qualities and patterns. Measuring and estimating at no cost to you.

Extended Payments If Desired

Native Rug Cleaning
CEntral 5767

Pushman Bros.
16 South Wabash Avenue Near Madison

I. Miller
NORTH MICHIGAN AVENUE

Presents Shoes in Two-Ocean Navy*

a. gabardine zephyr, high or midway heel, also black or brown 12.75
b. elasticized doeskin pump, high or midway heel, other colors 13.75
c. low-way doeskin pump also midway and high heels, many colors 13.75
d. marquisette mesh with silk-kid trim in black and brown to 13.75
* also gobs of smart coordinated accessories

710 NORTH MICHIGAN AVENUE

STEVENS

Sculptured Shoulders

. . . the newest news about a flattering fashion

Gone is the all-out padding, replaced by one of the prettiest, most wearable shoulder lines in years! The popular Stevens Coat sketched, proves that the new sculptured shoulders can still emphasize slim waists and smooth hiplines when handled adroitly . . . and surely you want the 1941 "ladylike" look! Forstmann's Sandrosa in sizes 12 to 18. Navy or Black.

65.00

Coats—3rd Floor

Chas. A. Stevens & Co.
State Street Open 9:45 to 5:45

MOUNTAINEER Cheviot
Reg. U. S. Pat. Off.

TOPCOATS

Never Before Such Tip-Top FIT and STYLE

Imagine a topcoat that fits so perfectly you forget you have it on, roomy enough to allow complete freedom of every movement. One that doesn't bind your shoulder when you "strap hang" on the "L", nor crowd you when you drive your car!

This comfort is due to the careful designing and painstaking **hand tailoring** of the "Mountaineer." The fine cheviot fabrics have that **"quality look"** too, because they're woven "through and through" of the **finest quality** cheviot yarns.

New button through and fly fronts in box or fitted models. New teal blues, greys and tans. You'll say **"There's My Topcoat."**

$29.50

Free parking all stores. In Loop, Palmer House Garage

CONVENIENT Credit ACCOMMODATIONS

BENSON & RIXON CO

230 So. State St.—4824 Broadway—1301 Milwaukee Ave.
1040 Lake Street, Oak Park, Ill.
Neighborhood Stores Open Every Night 'til Easter

Quality at its best

JOHNSTON & MURPHY SHOES

$13.50

It takes from four to six weeks to cobble a pair of J & M shoes . . that's how fine they are . . from the hand cutting of the choicest leather money can buy to the last rigid inspection. The wing tipped shoe above is the Mayfair in a new spring shade of tan—also in black. Try them on . . you can feel as well as see the quality

100 other J & M styles to $20—Eighth Floor

2 hours free parking at Palmer House garage, Quincy near State, with every purchase of $1 or more

Maurice L Rothschild
State at Jackson

KNOX TOWN FELT

in new tapestry tones

$6.50

That extra-wide silk binding at the brim-edge—in harmonizing colors—that full-width brim at the sides, shortened in front to hold the snap . . the new tapestry tones . . all are exclusive Knox style touches that give a man distinction

Other Knox hats at $20
MAIN FLOOR

Maurice L Rothschild
State at Jackson

THE NEIGHBORS

By George Clark

"Gee, nature's wonderful, ain't it, Marge? Funny how spring makes everything seem different."

2 GREAT TRAVEL ROUTES VITAL TO FOES IN BALKANS

Struggle for Control May Decide Entire War.

The decisive battle of the war, military authorities said last night, may be fought north of the Greek port of Salonika between the Jugo-Slav cities of Nish and Skoplje.

Thru this mountainous region pass the two great travel routes which have shaped the history of the Balkan countries and profoundly affected events in central Europe and in Asia for centuries. These routes are vital to the axis powers and to Britain and her allies in the campaign in southeastern Europe. Military experts maintain the struggle for their control may decide the entire war.

The two routes are the only ones by which the wild mountainous terrain of Jugo-Slavia may be traversed north and south. One leads from Belgrade, Jugo-Slav capital, and indeed from all central Europe, to Salonika, which is believed to be the object of the German thrust. The other leads from Belgrade to Istanbul [formerly Constantinople] and to all of Turkey.

Routes Almost Impregnable.

The routes have been so curiously formed by upheavals of the earth's surface that they are almost impregnable when held by relatively small forces. They follow principally the paths of rivers, and are flanked on either side by lofty mountains which form many narrow gorges.

The Roman legions once traveled the routes on narrow roads. The Ostro-Goths used them to invade Greece in the fifth century of the Christian era. The Crusaders clattered over the stony roads to the holy wars.

Modern railroads have now been built along both the routes, since the rivers are not completely navigable.

If Germany can control the routes, she can send her armies and supplies swiftly thru the country.

Path to Suez Canal.

Control of both can be held in the territory between Nish and Skoplje and in the adjacent district where fierce battles for control were fought in the Balkan war of 1912 and in the world war. After passing thru this region, the Istanbul route swerves thru Bulgaria, while the Salonika route leads on to Salonika to afford the shortest path from central Europe to the Suez canal.

The Serbs, one of the principal national groups of Jugo-Slavia, made a desperate stand at Nish during the world war on Nov. 15, 1915, to protect the route. The Bulgarians eventually dislodged them, giving the central powers a powerful grip which they held for some time.

One of the most strategic bases for defense is the Monastir [pronounced Mahn-a-STEER] basin, lying 100 miles northwest of Salonika and somewhat southwest of the Nish-Skoplje sector in Jugo-Slavia. This great basin is a broad and fertile plateau with high mountains on either side which takes its name from the town of Monastir, or Bitolj.

The Turks recognized it as an almost impregnable defense by stationing an army division there in 1820. The Serbs nevertheless dislodged the Turks in the Balkan war of 1912, capturing 50,000 troops.

The Serbs made a heroic stand at a mountain pass leading into the Monastir basin in the world war, holding off overwhelming forces of Bulgarians and Germans for weeks before supply shortages made necessary a retreat.

Jugo-Slavia is so mountainous that its terrain makes the territory ideal for guerilla warfare.

Salonika, the Greek port which the Germans seek to take, presents remarkable natural defenses.

Jugo-Slav and Greek Localities Concerned in the Axis Invasion

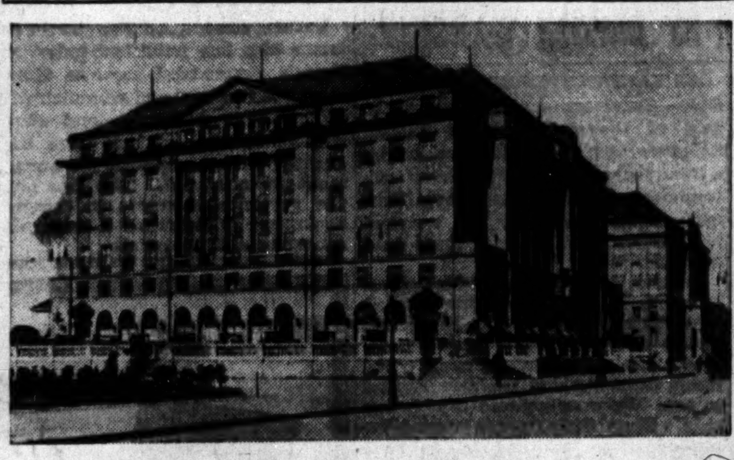

The hotel esplanade in Zagreb, toward which about 200,000 German troops were reported by the Turkish radio to be driving from Austria.

[Wide World Photo.]

Bridge across the frontier uniting the Italian city of Fiume and the Jugo-Slav town of Susak. It was reported that the bridges have been mined since the frontier was closed.

View from the sea of Split, on the eastern Adriatic coast, which was reported to have been bombed yesterday by Italian planes.

(Stories start on page 1.)

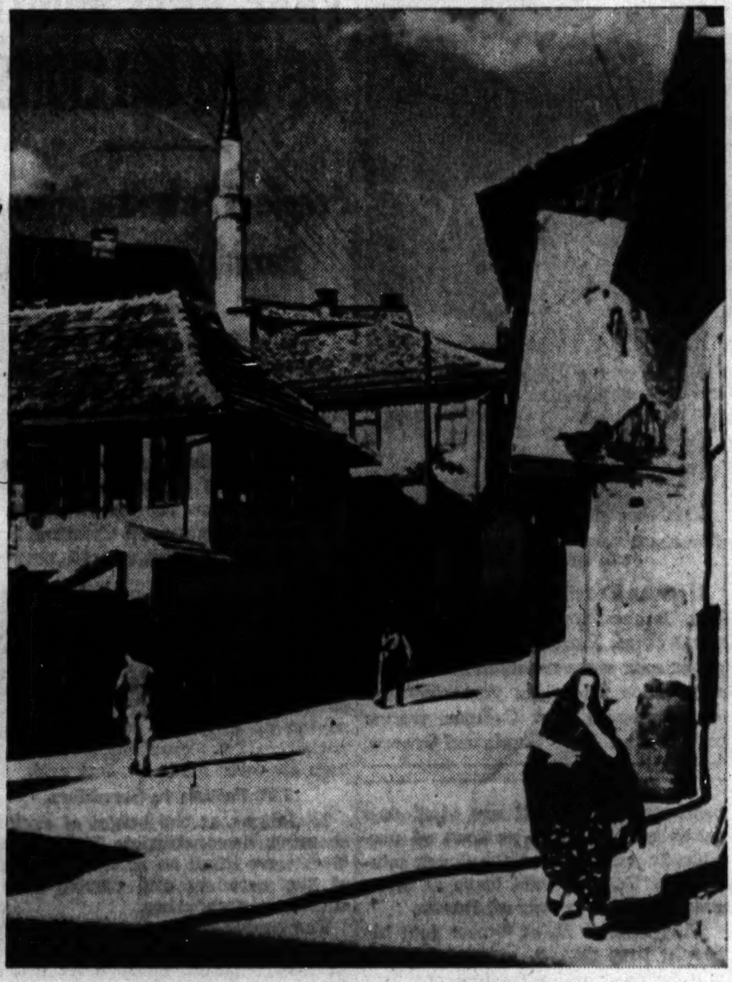

Street scene in Nish, in southeastern Jugo-Slavia, toward which the German army was reported driving from Bulgaria.

Scene in Macedonia where Greece, Bulgaria, and Jugo-Slavia meet. This is near the Struma river valley region thru which the Germans are attempting to drive south to Salonika. [Wide World Photo.]

MYSTERY VEILS FATE OF CREW OF SCUTTLED SHIP

LIMA, Peru, April 6 (AP).—The fate of the crew of about 50 of the scuttled 4,833 ton German merchantman Hermonthis, which was reported to have sunk in flames about 180 miles offshore five days ago, developed into a mystery tonight.

The Hermonthis and the 5,619 ton Muenchen slipped out of Callao the night of March 31 and later were found burning and sinking.

Forty-eight sailors who landed on Thursday at Huarmej and Casma Sigue were reported to be from both ships. Further investigation has disclosed that all came from the Muenchen.

The men said they took to lifeboats after scuttling their ship when it was intercepted by the Canadian auxiliary cruiser Prince Henry. They declared the Prince Henry headed for the Hermonthis, about 20 miles away, and believe the vessel's crew probably was picked up by the cruiser.

STABBED IN "L" STATION FIGHT.

John Collins, 28 years old, 4517 North Racine avenue, a truck driver, was stabbed in the back and chest early yesterday at the entrance to the Wilson avenue-Broadway elevated station in an argument with three Negroes.

TURKEY HINTS IT WILL CONTINUE ON NEUTRAL PATH

ANKARA, Turkey, April 6 (AP).—Reinforcing the belief of observers that Turkey intended to maintain her neutrality, an official spokesman declared tonight that Turkey anticipated the German moves in the Balkans and therefore was not excited.

He denied reports that there had been a Turkish cabinet meeting or that a communique would be issued.

The German ambassador, Franz von Papen, visited the Turkish foreign minister, Sukru Saracoglu. It was understood he assured Saracoglu that the German move contained no threat toward Turkey, a non-belligerent ally of the British. His message was said to have been received politely but noncommitally.

The Greek and Jugo-Slav envoys also called to inform Turkey formally that they were in a state of war against Germany.

CHILD HURT IN MISHAP DIES.

Arlene Miller, 5 years old, 1125 Fullerton avenue, died in Children's Memorial hospital yesterday of injuries incurred Saturday when three railroad ties fell on her as she played by a switch track near Fullerton and Ashland avenues.

Window Draperies
AND ALL HOUSEHOLD FURNISHINGS
CLEANED
CAVANNA FINEST CLEANERS
LAKeview 1535. 3501 N. ASHLAND AVE.
PROMPT SERVICE—REASONABLE PRICES
CHICAGO—SUBURBS

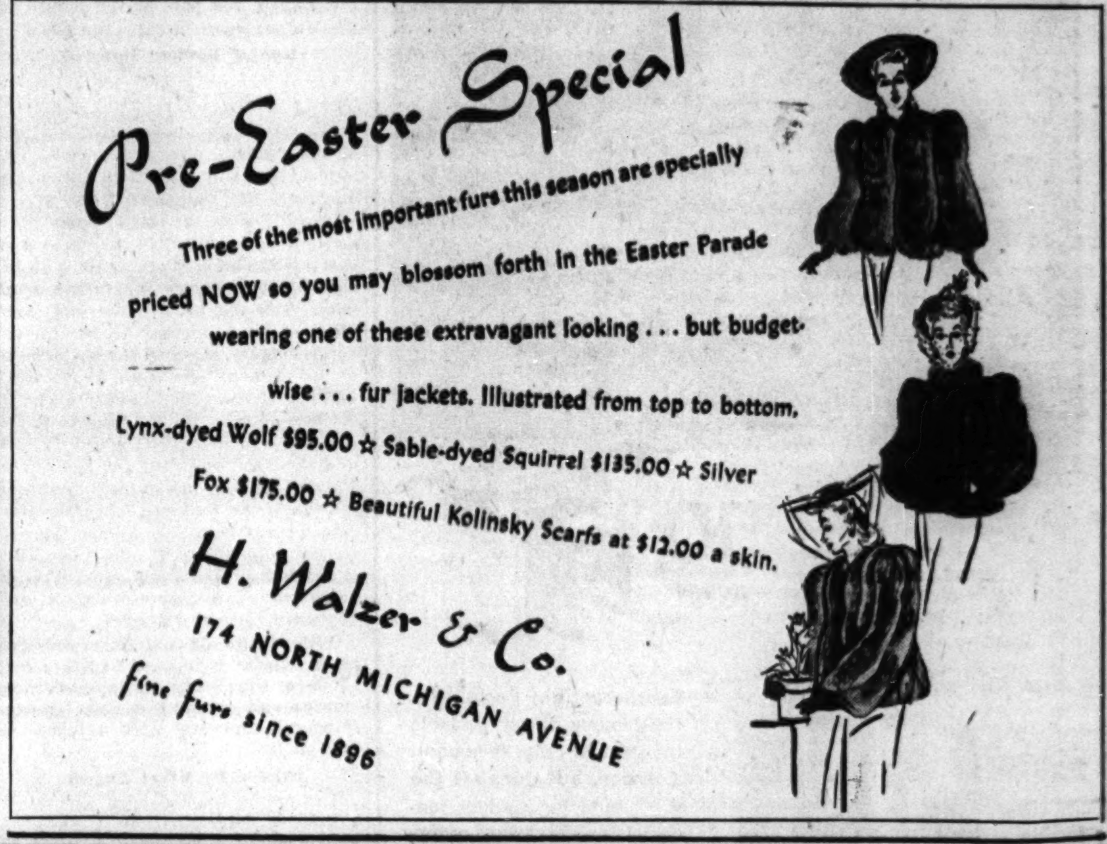

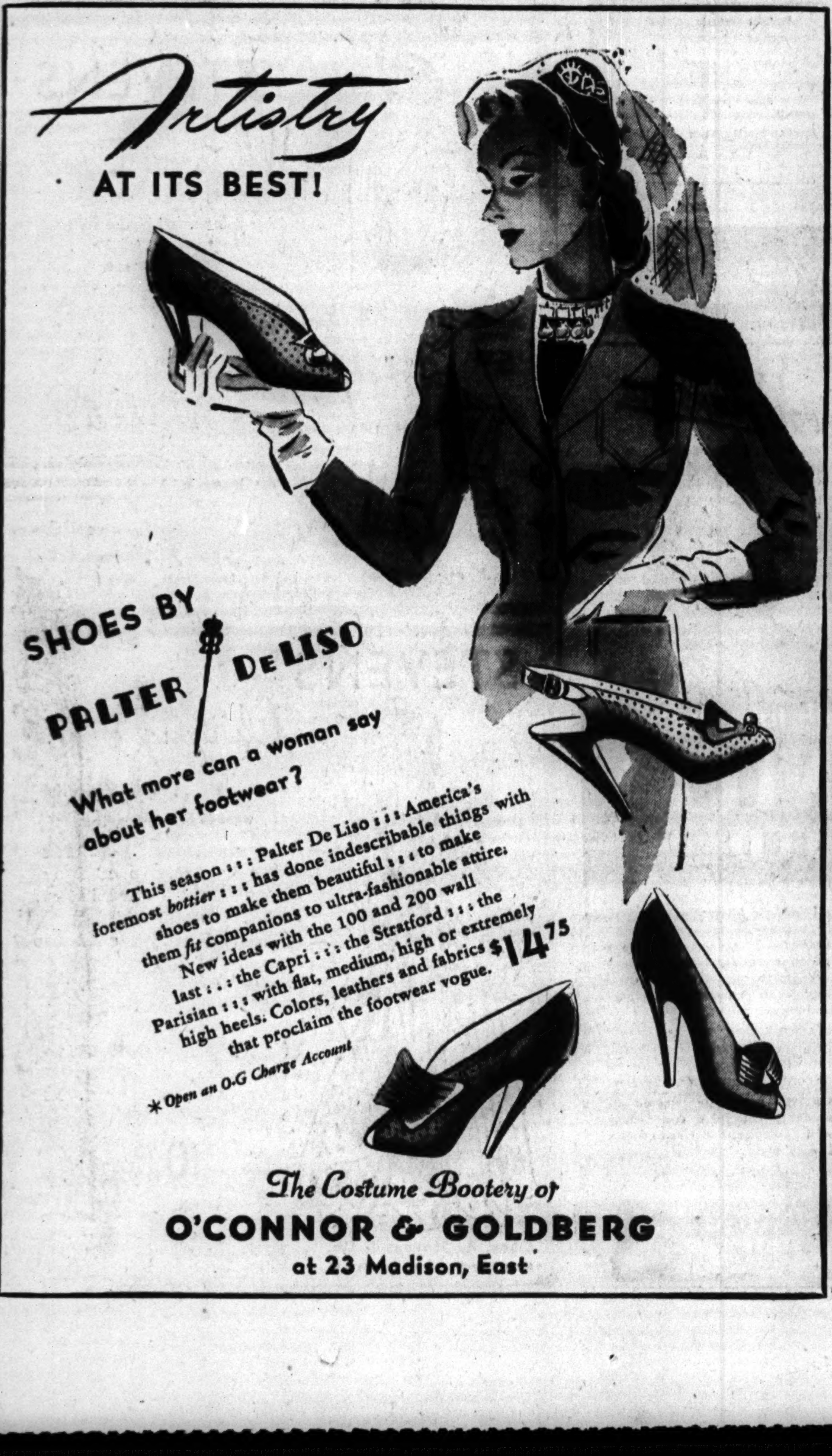

SEW AND Save!

SINGER is ready to show you how! *Three free lessons*, available at your Singer Sewing Center, will convince you how easy sewing is now-a-days. Singer Electrics are available from $59.50 up. Convenient budget terms and liberal trade-in allowances make it advantageous for you to buy now!

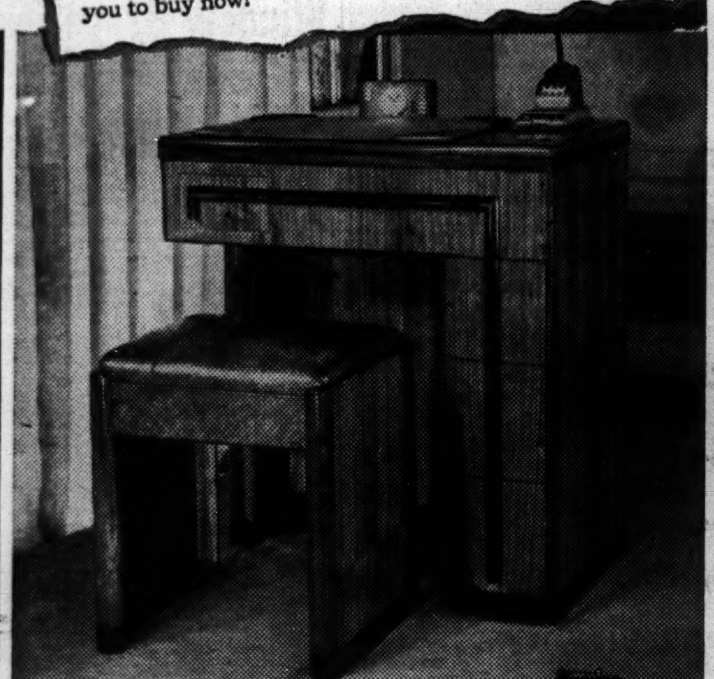

Modern Desk Electric—handsome to look at, and a sweetheart to use! Has *three* deep drawers for sewing accessories and a fourth drawer for stationery and writing materials. Modern stool included. $10 DOWN *$5.00 monthly*

Featherweight Portable—the famous Singer portable that weighs only 11 pounds, 1 ounce, but does all the work of a big cabinet machine! Sews backward or forward. Comes in smart luggage-type case. $6 DOWN *$3.50 monthly*

Economy Budget Electric—a well-built, inexpensive beauty in walnut that sews like a dream. New "wrinkle" type finish, silent motor, with large capacity bobbin. $5 DOWN *$3.50 monthly*

Liberal trade-in allowance on your old machine

Singer Irons—Automatic Iron with 5-way fabric heat control for general use. (with your old iron) $5.95

A new streamlined, lightweight iron for intricate work or traveling $2.75

Self Skirt-marker—Adjust it to desired height, squeeze the bulb, and mark your skirts for hemming. Price, including yardstick and stand... .98

Singer Vacuums! Made with the same fine engineering skill as Singer Sewing Machines, and guaranteed to give long, trouble-free performance. See both the hand cleaner and the Singer de luxe floor cleaner (not illustrated). Ask for a demonstration! $3.00 DOWN for model shown

BARGAINS IN USED SINGER MACHINES! Trade-ins, Used, Floor Samples, and Demonstrators! All reconditioned and guaranteed to be in good order.

FREE with the purchase of every new Singer machine! Complete sewing course in dressmaking or home decoration at your Singer Sewing Center. Also FREE oiling and adjusting service on your machine.

Singer SEWING MACHINE CO.

LOOP STORE:
122 S. STATE ST. PH. RANDOLPH 3682

NORTH: 4540 Broadway; 3240 Lincoln Ave.; 3946 W. North Ave.; 1244 Milwaukee Ave.; Evanston: 1627 Sherman St.; Waukegan: 112½ N. Genesee St.

SOUTH: 6405 S. Halsted St.; 6811 Stony Island Ave.; 235 E. 47th St.; 1101 E. 63rd St.; 752 E. 79th St.

SOUTH—Cont.: 4715½ S. Ashland; 4226 Archer Ave.; Gary: 16 E. Sixth Ave.; Hammond: 134 Sibley

WEST: 4126 W. Madison St.; 3349 W. 26th St.; 7162 W. Grand Ave.; Oak Park: 1038 Lake St.; Berwyn: 6348 Cermak Road; Joliet: 231 N. Chicago; Aurora: 26 Island Ave.; Elgin: 10 E. Chicago

GERMANS' BLITZ DRIVE BLOCKED, GREEKS DECLARE

Report Foe's Bodies Piled High in Fierce Battle.

[Continued from first page.]

of the presence of British troops on Greek soil.

"The premier replied that Greece would defend the homeland by arms against every such German attempt," a government spokesman said.

Thus, war began.

Greeks, long convinced it was inevitable, learned the news calmly from hand written posters pasted on buildings.

The Salonika radio reported the German air force raided that strategic Aegean sea port at the mouth of the Vardar river in early morning.

One of Raiders Downed.

There was no indication of the intensity of the early morning air assault but the Salonika radio said one of the raiders was shot down. Salonika lies only about 50 miles air line from the Bulgarian frontier.

[*Nazi forces striking down the Struma river valley, to the north and east of Salonika, could achieve three significant purposes by taking that port: Deprive the Greeks and their allies of an important harbor for reenforcements; slice off the major part of the Hellenic peninsula, to the west and south, from land connection with Turkey and set up a bridgehead for any later Nazi thrust toward Turkey and the Suez, and shut one end of the Vardar valley, a historic military avenue in the Balkans, while German forces press thru Jugo-Slavia toward Greece from the other end. Salonika is the hub of highways and railroads radiating westward into Greece and eastward toward Turkey.*]

A 40 minute air raid alarm sounded in Athens at 10:40 a. m. [2:40 a. m., Chicago time] but no planes were sighted and parading evzones [mountaineers] and watchers refused to take shelter.

Stirred by Great Fervor.

The nation seemed afire with even a greater determination to save its independence than when it went to arms against the Italian invasion last Oct. 28. Thruout the country Greeks vowed that with the aid of their allies they would hurl the Germans back as certainly as they have the Italians.

When German Minister Ehrbach called on Korizis he gave him German Foreign Minister Joachim von Ribbentrop's note. As soon as he had given the message the German legation was closed, and it was left in the charge of its Greek personnel. Members of the German staff remained in their homes.

During the day the foreign ministry's director of etiquet called on the German minister, handed him passports for himself and staff, and asked him to leave as soon as possible. It was believed the Greek minister in Berlin would leave at once, coming home by way of Russia.

King George II. of Greece told his people they face a struggle which will be hard and relentless but "we shall not give way before anything . . . victory is waiting us at the end of the road. . . .

"By our side stand mighty allies, the British empire with its indomitable will and the United States with its inexhaustible resources.

"We are fighting hand in hand with our allies, the Jugo-Slav, who themselves are shedding their blood for the salvation of the whole Balkans and mankind."

Gen. Papagos Spurs Troops.

The Greek commander in chief, Gen. Alexander Papagos, issued an order of the day calling on his troops on the German front "to show that you are worthy of your fellow fighters on the Italian front."

"One more invader, one more opponent belonging unfortunately to a group of self-styled civilized countries, is attempting to trod on our sacred things. We shall resist and win as we defeated other numerous enemies . . ." he said.

"We shall win because we shall fight under the standard of supreme justice. . . . "We shall fight, opposing our arms and breasts to the force of the invader, teaching our new opponent that the Greece from whom one invader learned so many valuable lessons is not dishonored.

"Fighters of the Italian front, go on in glorious and unexcelled effort. . . . "Fighters of the German front . . . make it your ambition to add new laurels to the pages of the history of our nation. . . ."

An order of the day to naval authorities from the under secretary of marine concluded: "Our slogan remains the same—disregard for death."

Disclose Invasion

[Associated Press Wirephoto: Sent by radio yesterday from Berlin.]

German Foreign Minister Joachim von Ribbentrop (right) and his press chief, Paul Schmidt, as newspaper men were received in the foreign office in Berlin yesterday for announcement that German troops had invaded Jugo-Slavia and Greece.

THE MEN'S STORE, MONROE AT WABASH

CARSON PIRIE SCOTT *features* Rogers Peet Clothes

STYLES FOR YOUNG MEN—AND MEN WHO NEVER GROW OLD

Rogers Peet SCOTCH MIST*

Coats featured at $65

On a cloudless day there's not a smarter coat than a Rogers Peet Scotch Mist. And even if rain clouds gather, the silver-lined fact is: Scotch Mists are rainproof. Fine, rain or shine.

Exclusive Chicago representative for Rogers Peet Clothes

*Trademark Reg. U. S. Pat. Off.

The Drake SHOE FOR MEN — THE FINEST IN WORKMANSHIP AND LEATHERS

Exclusive with the Men's Store, and cobbled for us by one of America's finest shoemakers. $15

CARSON PIRIE SCOTT & Co

Rogers Peet Clothes, Second Floor—Shoes, First Floor.

9 MILLION GREEKS FACE AXIS MIGHT OF 120 MILLIONS

People of Salonika, Athens Parade and Cheer.

BY J. WES GALLAGHER.

ATHENS, Greece, April 6 (AP).—Greece's 9,000,000 peasants and workers, already at war with 40,000,000 Italians, today took up the task of fighting an added 80,000,000 Germans with the air of ancient warriors.

For two hours crowds swept thru the streets singing and cheering, but by 1 p. m. things appeared normal again.

Salonika received the first news of the German attack by radio while waiting in air raid shelters during an alarm which sounded at 6 a. m.

Hundreds rushed from the shelters as word of a new war was received, paying no attention to the burst of antiaircraft fire overhead as the German air force made its first raid.

Lift British to Shoulders.

In Athens, at the height of such a cheering demonstration, British soldiers were lifted on to the shoulders of the paraders and carried along singing and shouting.

The people cheered the British and American legations and jeered the German legation, guarded by police. All thru the city martial music blared from radios.

King George and Premier Alexandros Korizis drove thru the streets in an open car between lanes of shouting men, women, and children.

"We will win!" the crowds shouted. The king smiled and waved.

Many carried placards which said "No!" and "They shall not pass!"

The usually conservative newspaper Vradyni, in red letters 6 inches high, said "Ox!" ["No!"] across an eight column editorial headed "Now the cowardly murderer will meet with the same fate as Italy."

Story of Two Cartoons.

The word "no" in all these cases was used as a symbol of Greece's refusal to be intimidated.

Another newspaper printed two big cartoons, the first labeled "1940," showing Premier Mussolini, dagger in hand, approaching Greece while Adolf Hitler in the background shouted: "Good luck, Benito!" The other, labeled "1941," showed Hitler with a dagger while Mussolini stood in the background shouting: "Good luck, Adolf!"

39 ARE RESCUED FROM TORPEDOED FREIGHTER BY BRITISH WARSHIP

AN EAST CANADIAN PORT, April 6 (AP).—Survivors landing here tonight told of the sinking of a British freighter off the coast of Ireland by a Nazi submarine. Thirty-nine officers and men were rescued by a British warship after they had watched their torpedoed ship, with three dead comrades, sink.

Seaman John Talbot of New Glasgow, N. S., only Canadian aboard, said, "It happened one morning just before dawn. I was in my bunk—there was a terrific explosion. The lights went out and the ship started to list. We were ordered to abandon ship. Then there was a second explosion. The sub had let us have another torpedo."

De Met's GREATEST EASTER SPECIAL 2 lbs...$1.00

Many pieces of our FINEST CANDIES in a Gorgeous Metal Box

● Here are taste-treats galore to add to your Easter pleasure—and an exquisite lavender metal box you'll always prize! Assortment includes De Met's famous chocolates, liquid fruits, butter-rich caramels, bonbons, and many other varieties regularly sold up to 80c a lb. A perfect box of candy for home enjoyment and for gifts. Get several today.

We also suggest: CHOCOLATE EGGS with vanilla, cocoanut, or fruit-and-nut cream centers...1-lb. (approx.) egg, 40c; ½-lb., 20c. 2-LB. FANCY ASSORTMENTS...$1.50 and $1.75. HOLLOW MILK CHOCOLATE EGG, filled with De Met's famous chocolates . . . 65c, $1, $2

REMEMBER THE BOYS IN CAMP WITH A BIG BOX OF DE MET'S CANDY.

CHICAGO OAK PARK PEORIA

De Met's 312 MADISON STREET, CHICAGO PHONE CENTRAL 1524

I TRAVEL FOR BUSINESS — I TRAVEL FOR PLEASURE

So—They both take the 20TH CENTURY LIMITED

You Will Like the Luxury of the World's Most Famous Train

COMFORT—All accommodations are private rooms—offering complete relaxation from the "management strain" of these high pressure days.

CONTACTS—Busy people—"who's who in America"—gather to enjoy the luxury of leisure on the world's most famous train.

EFFICIENCY—No business time lost—dependable 365 days of the year. You arrive refreshed, completely rested.

LUXURY—The Century sets the pace for modern travel elegance—from exquisitely appointed lounges to "1-room apartments" and master suites.

GLAMOR—the "Cafe Century," brilliant night club on wheels, provides a fitting setting for its celebrated guests... music, gaiety.

SERVICE—especially selected attendants anticipate your every wish. Telephone service to diner. Ladies' maid.

CHICAGO—NEW YORK
Lv. Chicago . . . 4:00 P. M. (La Salle St. Station)
Ar. New York . . . 9:00 A. M. (Grand Central Terminal)
For reservations phone Wabash 8700

NEW YORK CENTRAL SYSTEM

FRANCE TO RULE SHIPPING FIRMS UNDER NEW LAW

VICHY, France, April 6.—Under the terms of a law published today, the French government assumes almost complete financial and administrative control over navigation and steamship companies which have been granted or have applied for government financial aid. The law gives the government access to company books and all information concerning contracts and materials.

WHOSE HAM should you serve ON EASTER? *Watch this paper*

STEVENS Delmar Sheer Magic Hosiery for your Easter best!

The final touch of perfection for your important Easter costume . . . Delmar Sheer Magic Hosiery! Filmy wisps of sheer honest flattery! Every thread fine, pure silk that feels so good against your skin! Glowing spring colors: BONBON, apricot beige--SAGE, rosy copper--GINGER, neutral beige. Get yours today--to wear them is sheer pleasure!

2 threads 1.35
3 threads 1.15

Hosiery—1st Floor

Chas. A. Stevens & Co. State Street Open 9:45 to 5:45

STEVENS Easter Gloves

a lady of fashion would be proud to wear!

A lady is known by the gloves she wears! And for Easter Sunday, she chooses Stevens impeccably correct--fashion-right--quality gloves!

A. Doeskin (tanned lambskin) Slipons for dress! White, Black, Brown, Navy, Royal, Gold, Natural, Turquoise, Kelly, Red, Beige, Saddle. 2.00

B. Pigskin Gauntlets, brass button trim—for tweeds! White, Wildoats. From a large collection of pigskins in wonderful leather tones. 4.00

C. Merry Hull's Finger-Free Capeskins for suits! White, Navy, Arizona Calf, Rawhide, Saddle. 3.00

Gloves—1st Floor

Chas. A. Stevens & Co. State Street Open 9:45 to 5:45

STEVENS White for Easter

is the smart blouse story!

Rayon Jersey 2.98 — Pure Silk Crepe 5.95 — Rayon Oxford Crepe 6.95

This year have a White blouse for Easter . . . adds enormously to the chic of your suit . . . hints delightfully of summer-to-come! Sketched are three blouses from our spring collection . . . pick your favorite . . . or have all three! Sizes 32 to 38.

Blouses—3rd Floor

Chas. A. Stevens & Co. State Street Open 9:45 to 5:45

STEVENS Clinging Vine

hostess coat . . . rustles delightfully wear it for dinner, too!

A lovely thing . . . feminine to the tip of its marvelous 8½ yard skirt! Rustling rayon taffeta patterned with a delicate tracery of velvety leaves. Perfect Easter gift for a lovely lady . . . pride of the spring bride's trousseau! White with Cherry Red, Mint Julep, Electric Blue. 12 to 18.

10.95

Chas. A. Stevens & Co. State Street Open 9:45 to 5:45

Lounge Apparel—2nd Floor

WOMEN'S HATS
by Stetson

Stetson's sleekest quality felt frames your face in soft loveliness. Large hat, small hat, or medium sized hat—if it's a Stetson, it's the style . . be sure of that

In dark shades, $5—in pastel shades, $6—others to $20

5TH FLOOR

Maurice L Rothschild
State at Jackson

UNIVERSAL PAJAMAS
a famous name in a famous new value
$1.65

"Universal" is a name that for decades has stood for pajama quality—pajama style—pajama value. Now we offer a new Universal value that outdoes everything we ever saw before at $1.65—the quality and details are the kind you find in much higher priced pajamas. See for yourself—here's a real value surprise

Pajamas in sizes A to E—extra longs in some patterns at no extra charge—middie styles in sizes A to D—regulars only

Maurice L Rothschild
State at Jackson

WANT A PARTNER?
• *See the Business Opportunities columns in the* •
CHICAGO TRIBUNE WANT AD SECTION

GOAL OF SMEAR ATTACK IS WAR, WHEELER CRIES

Senator Hits Intolerance as Another Weapon.

Lashes War Schemers

New York, April 6 [Special].—John T. Flynn, noted economist and author, charged tonight the Roosevelt administration is "subtly and cunningly" leading the United States into another European struggle. He warned the American people that the time now had come to decide between defending the British empire and saving American democracy.

Flynn told a meeting, held under the auspices of the Keep Out of War Congress to mark the 24th anniversary of the entrance of America into the world war, that a two-fold program is afoot in Washington—convoys and war dictatorship. Flynn is chairman of the New York chapter of the America First committee.

"Let your generous friends realize," he asserted, "that you are going to help Great Britain not only with bundles but with sons, and some of those sons will come back as bundles from Britain."

BY TOM MORROW.
[Chicago Tribune Press Service.]

Cleveland, O., April 6.—Senator Burton K. Wheeler [D., Mont.] charged today that the administration in Washington is using the un-American weapons of smear campaigns and intolerance to drag the United States into war.

He warned that present day legislative and administrative actions are the vehicles of one-man government which will "lead to chains and tears for the minorities of our land." A crowd of 9,000 which gathered in the arena, gave the speaker a standing ovation which lasted for several minutes as he entered the hall.

Crowd Cheers Senator.

The audience interrupted the speech with frequent noisy demonstrations of approval and cheered the conclusion. H. Harrington Stoll, chairman of the Greater Cleveland chapter of the America First committee, sponsoring program, said the turnout marked a growing interest evinced during the last three weeks.

Senator Wheeler urged his audience to unite in a crusade to halt the rush toward war and to preserve tolerance and civil liberties. Then he struck back at President Roosevelt's charges that "Nazi agents and those who unwittingly help them" were preaching peace.

Cites Peace Champions.

"Certainly the President would not call Cardinal O'Connell, leader of the Catholic church in the United States, a dupe," the speaker said. "The thousands and thousands of servants of God, in every denomination and sect who oppose war cannot be called Nazi sympathizers. The 31 United States senators and all the congressmen who opposed the lend-lease bill and who oppose each step that takes us closer to war cannot be called dupes.

"President Robert Hutchins of the University of Chicago, Gen. Robert E. Wood, Joseph P. Kennedy, Col. Charles A. Lindbergh, John T. Flynn, Irvin S. Cobb, Maj. Al Williams, Eddie Rickenbacker and the great mass of workers, farmers, and plain people of America—these people are neither dupes, propagandists, defeatists nor Nazi agents."

The speaker warned that but one step—the use of convoys—remains between the United States and actual participation in the European conflict. He added that the administration is now trying to prepare the country for that step.

"On Sept. 21, 1939, after the present war had begun," Senator Wheeler said, "President Roosevelt said: 'This government clearly and definitely will insist that American ships keep away from the immediate perils of the actual zones of conflict.'

"Now the President is considering sending American ships thru areas which he himself has officially proclaimed 'the actual zones of conflict.' I venture the prophecy that when our ships are sent thru these zones—when American boys go to watery graves in the Gulf of Aden—it will be in the name of peace. What hypocrisy!"

Denounces Spending Spree.

After calling the present spending program "the most colossal spending spree in history," Senator Wheeler asked why billions must be spent abroad when the four freedoms are none too firmly entrenched in the United States.

"Those who have been active in the peace movement," he continued, "those who have written President Roosevelt against war only to receive an acknowledgment from the FBI, and those in Washington who hear talk of censorship—voluntary or involuntary—sometimes feel that freedom of speech and freedom of fear wane in this nation."

Senator Wheeler warned that a nation at war is a regimented nation that operates on dictatorship principles. At war, the speaker said, the individual is subordinated and opposition ruthlessly crushed.

Nye Brands Roosevelt No. 1 Fomenter of War Hysteria

Portland, Ore., April 6 [Special].—Senator Gerald P. Nye [R., N. D.] drew a sharp contrast here tonight between President Roosevelt and others who were Presidents of the United States in war times. The senator, continuing his campaign to keep America out of the European conflict, declared that while previous Presidents had been driven into wars by forces outside their control, Roosevelt is found at the head of a movement to take the country into war.

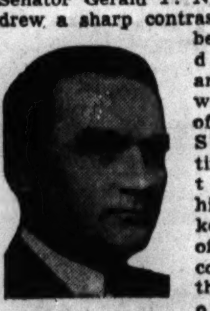

Senator Nye.

Senator Nye spoke at a massmeeting sponsored by the America First committee and drew cheers with his plea to keep the nation at peace.

"If we find ourselves in this war in spite of the high American resolve to keep out of it," said Nye, "we are going to have to call it the President's war."

Paints War Mongers' Guilt.

Senator Nye said President Madison struggled fiercely to keep out of the war of 1812, Lincoln opposed the civil war with all his might, William McKinley was dragged into the Spanish-American war when Theodore Roosevelt cursed him as a white-livered coward, and that Wilson was forced into war in 1917 by the high pressuring of propagandists. He said that all war Presidents, excepting Polk in the Mexican war, were bludgeoned into yielding to the war mongers.

"And now comes Roosevelt," Senator Nye said, "And what do we see now?

"We see a President actually leading the hue and cry. We see a President who, while giving lip service to peace, is personally responsible for whipping up the nation's war fever. Consider some of the things he has done.

Recalls Scare Campaign.

"It was the President, and no other, who in the first days of the war reported to the nation that German submarines had been sighted off our coasts—submarines that later turned out to be nothing more than whales. It was he who set the fashion in calling the heads of foreign states hard names—fighting names. It was he who told a group of senators that our first line of defense was on the Rhine. It was he who proclaimed that this nation could not permit Great Britain to lose. It was he who first proclaimed a neutrality zone around the Americas, who induced our South American neighbors to join with us in establishing that zone—and then destroyed that zone in order to favor one of the belligerents.

Bogey Tales of Attack.

"It was he who tried to frighten people out of their common sense with bogey tales of German planes about to attack Omaha and St. Louis and Denver. It was he who encouraged his FBI to go on a witch hunt for Fifth columnists and to declare that they had been found even in the armed forces, plotting to seize the banks and centers of power in New York—a charge of which a jury promptly acquitted them."

Senator Nye denied that the United States is dependent upon the British navy.

Concerning aggressors, he said: "We are made to hate with all the power we possess the so-called aggressors and are caused to want to lend a hand in destroying aggressors. And in accomplishing this stopping of the aggressor we would choose as our ally the most aggressive aggressor the world has ever known."

475 MORE FROM CAMP GRANT IN SOUTH CAROLINA

Spartanburg, S. C., April 6 [Special].—The arrival here last night and Friday of 475 trainees from Camp Grant brings to 1,160 the number of men from two Illinois induction points now stationed at Camp Croft where they will begin a year's military training. There are now over 4,000 men at the camp.

A total of 470 men arrived at the cantonment area from Camp Grant Friday. Of these, 149 were assigned to the 34th training battalion, 96 to the 35th, and 225 to the 36th. All of tonight's arrivals, numbering 375, will be assigned to the 35th training battalion.

British Chutist, an Italian, Is Executed Near Rome

BERNE, Switzerland, April 6.—Stefani, Italian news agency, reported today that one of the parachutists dropped from a British plane for sabotage in the Calabria zone last February was an Italian citizen, Fortunato Picchi, 44 years old. He was recognized and tried and was executed this morning near Rome, Stefani said.

TRIO GETS $122 IN 2 HOLDUPS.

Three bandits took $100 early yesterday from a restaurant at 6 South Clark street, then dropped by the Majestic hotel, 29 West Quincy street, and took $22 from a clerk and a bell boy.

LOANS
on Diamonds—Watches—Jewelry
Courteous and Refined Service
ILLINOIS STATE PAWNERS ASSOCIATION LTD.
140 N. Dearborn 2nd Fl.

KNOX

SEMI-SPORT LIGHTWEIGHT FOR YOUNGER MEN

Careless grace in the wide brim. A touch of extra refinement in the new exclusive "Crestwelt" edge. And felt so soft and light you'll hardly know you're wearing a hat.

KNOX CHANTICLEERS $8.50
Other Knox Hats $5 to $20.

john t. Shayne
MICHIGAN AVENUE AT RANDOLPH

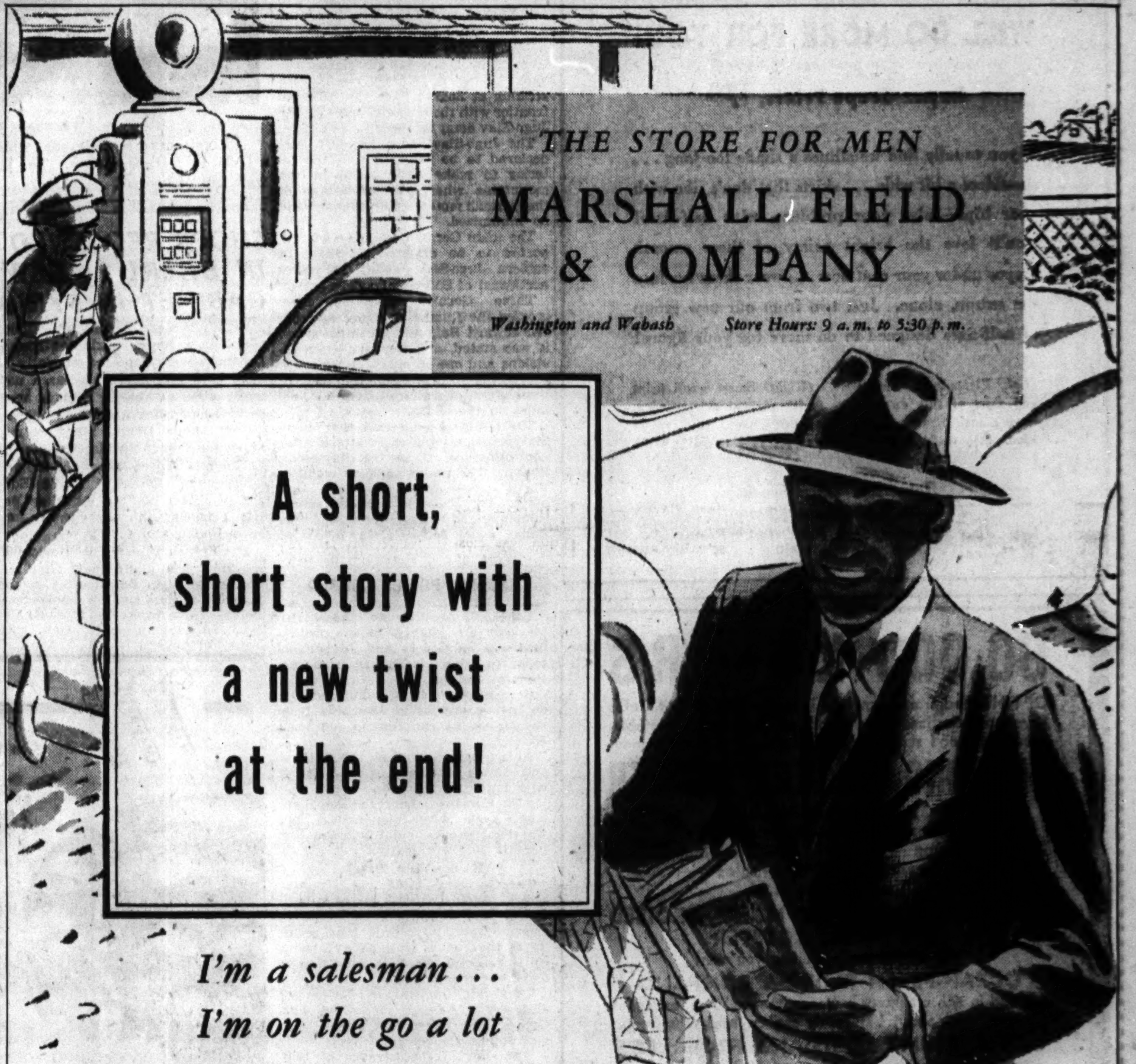

THE STORE FOR MEN
MARSHALL FIELD & COMPANY
Washington and Wabash Store Hours: 9 a. m. to 5:30 p. m.

A short, short story with a new twist at the end!

I'm a salesman . . .
I'm on the go a lot

I spend half my life in a car and that's hard on clothes . . . . . .

still I must have the appearance that will open gates . . . .

and impress my customers.

While I'm on the way up, my commission checks aren't too big—I can't spend a fortune on clothes

that's why I bought a rugged
FIELD TWIST SUIT
with 2 pairs of trousers $39.50

A Field Twist with two pairs of trousers represents, we believe, the ultimate in a suit for long service. The lusty, two-fisted fabric offers stubborn resistance to wear. Well-fitting models for young and older men. Blues, grays and browns with rugged beauty.

Mr. Salesman: See how women at the gates of business (receptionists and secretaries) appraise your appearance. New Eye-Camera, that records eye movements, reveals all in a display on our Third Floor.

THIRD FLOOR

THE STORE FOR MEN

A Fantasy of Flowers
To Make You Look Your Loveliest

Tuliptime
by Harriet Hubbard Ayer

Tuliptime is a roundelay of fragrance inspired by the gay spirit of Spring . . . the flower of Spring—Tulips. Harriet Hubbard Ayer has given to the smart American woman this true blush-red—glowing—brilliant and gay.

Rouge	50c, $1
Lipstick	50c, $1
Nail Enamel	65c
Face Powder	$1.50
Cologne	$1.50
Toilet Water	$2.50
Talcum	75c
Soap	75c

Mail and Phone Orders Filled on Orders of $1 or More. Call State 1500

MANDEL BROTHERS' Toiletries—First Floor—State

THIS YEAR Mrs. Snyder's EASTER GIFTS are smarter, lovelier than ever

They're so colorful and smart they're a show in themselves. Hollow Chocolate Eggs, filled with candy, wrapped in glistening cellophane, with silk and maline bows; Chocolate Baskets, *filled* with chocolate candy; Chocolate Whipped Cream Eggs; Jelly Eggs packed in egg-shaped baskets; and the funniest dolls; and long-legged, long-eared bunnies; quacking ducks and TOYS . . . EVERYthing for a happier EASTER for you and yours, at Mrs. Snyder's.

WHIPPED CREAM EGGS, covered with luscious chocolate, *this* thick, and filled with rich fluffy cream, with English walnuts! About 10 times better to eat than anything you can think of. Many sizes, 20c to 80c individually packed in gay boxes

MRS. SNYDER'S CANDIES
15 shops in Chicagoland . . . Tel. Central 3116
Out-of-towners send orders to 119 N. Wabash Av. CHICAGO

MARSHALL FIELD & COMPANY

PERHAPS HALF-SIZES
WILL DO MORE FOR YOU!

Rayon Crepe Prints, $7.95

If you usually find waistlines a shade too long . . . shoulders a bit wide . . . skirts that don't jibe with your hips—solve your problems with half-sizes! You'll love the bright gaiety of these smooth crepes under your coat now . . . wear them far into the season, alone. Just two from our new group of half-sizes designed to do more for your figure!

(Left) Pleats in the blouse and skirt of this rayon crepe casual. Brown, green, blue. 14½ to 24½. $7.95

(Right) Smart scroll print with pleated skirt. Green, copen, navy, rose rayon crepe. 14½ to 24½. $7.95

House and Town Frocks
Fifth Floor, South, State
Also Evanston, Oak Park, Lake Forest

BELGRADE AFIRE AFTER 3 RAIDS BY GERMAN PLANES

Berlin Reports 81 'Enemy' Planes Destroyed.

[Continued from first page.]

radio station was damaged severely and that the telegraphic communications center was wrecked by bombs, thus explaining why the capital has been isolated since early today.

Description of Attack.

It described the third aerial attack on the "fortress of Belgrade" as follows:

"The attack took place this afternoon between 5 and 6 p. m. central European time. Already when approaching the Serbian capital the German aviators recognized numerous conflagrations and huge damage done to airdromes, barracks, bridges, and traffic facilities. They once more bombed the rest of the military objectives of the fortress. In all, eight great fires and numerous small ones were observed. In one particular district a conflagration seemed to spread rapidly.

"German pursuit planes again shot down numerous enemy planes."

[*A Dutch language German broadcast heard in New York said the Jugo-Slav government left Belgrade before the first bomb fell. A Jugo-Slav quarter in Berne said the Jugo-Slav government was believed to have proceeded to the neighborhood of Kragujevac in the Morava valley.*]

Shoot Down Planes.

The Turkish radio at Ankara said from 12 to 15 German divisions [perhaps 180,000 to 225,000 men] were striking at Zagreb from the Austrian frontier with the object of splitting the Jugo-Slav army in two.

The Jugo-Slav army, however, was declared to be retreating to the interior to make their stand in the mountains where the advantage of the German motorized divisions would be minimized.

The main German offensive was reported to be directed at Nish, in eastern Jugo-Slav, about 100 miles northwest of Sofia, Bulgaria.

Three German divisions have crossed the Rumanian-Jugo-Slav frontier toward Belgrade, 50 miles away, it was stated, and two motorized divisions and one infantry division are proceeding from Szeged, Hungary, in the general direction of Belgrade, 100 miles to the south.

The German radio said that Jugo-Slav planes attempted to attack Arad and other points in the Rumanian Banat. The radio said no damage worth mentioning was done any place. The Banat is in southwestern Rumania, adjoining the Jugo-Slav Banat, which formerly was a part of the Austro-Hungarian empire.

GERMAN POWER LOOSED

BERLIN, April 6 (AP).—Adolf Hitler sent his mighty Balkan armies into war on Greece and Jugo-Slavia today to drive the British from continental Europe.

German power burst simultaneously on both countries by land and from the air as the sun rose in southeast Europe.

Army legions crossed the Serbian and Greek borders from Bulgaria with Hitler's command:

"Be humane where the opponent meets you with humaneness but where he shows brutality break him harshly and ruthlessly."

Italians Join Attack.

The Germans called it a "counter attack" against British forces in both Greece and Jugo-Slavia, a resort to arms to reëstablish order and security at the end of Nazi patience with futile peaceful efforts, a campaign to drive out the British.

They said the Italians, Germany's axis ally already embattled with Greece, had joined the attack with air support against Jugo-Slavia.

"In view of the advance of British expeditionary forces from the Greek sector northward and their joining mobilized Jugo-Slav armed forces, which has become known, units of the German army lined up for a counter attack this morning," the high command announced.

"The Greek and Serbian frontier has been crossed in several places.

"The German luftwaffe [air force] in the early morning hours attacked Serbian airdromes, and with strong formations, the fortress of Belgrade was attacked. Barracks were destroyed together with his on military and war-important installations.

"Italian air force units at the same time successfully attacked war important objectives in southern Jugo-Slavia."

Greek Seaport Target of Blitz

(Stories start on page 1.)

Salonika, seaport on the Aegean sea, which was reported bombed yesterday by the Germans as their troops were attempting to strike south to it. [Associated Press Wirephoto.]

[Associated Press Wirephoto.]

Street scene in Belgrade, which was the target yesterday of three attacks by German planes. The German radio reported that fires there were out of control.

WOMAN DRIVER FATALLY HURT AS CARS CRASH

Mrs. Ellen Stevens, 26 years old, 8353 Rhodes avenue, was injured fatally yesterday when the automobile she was driving collided with another at 71st street and Woodlawn avenue. The other driver was Fred Zander, 26, of 5633 South Seeley avenue.

Sotir Lasko, 55, of 1659¼ West 47th street, a restaurant owner, died in the South Town hospital of injuries incurred Saturday when he was struck by a car driven by Michael Callas, 5414 Bishop street, at 46th street and Ashland avenue.

Mrs. Laura Mahoney, 45, of 854 East 65th street, wife of Sergt. John Mahoney of the police traffic division, died in Woodlawn hospital Saturday night of injuries suffered in an auto-taxicab collision at 61st street and Ellis avenue. She was riding in a cab driven by Sam Segal, 1340 South Avers avenue, when it was in collision with a car driven by Harry Listecki, 8400 Mackinaw avenue.

CHICAGO TRAFFIC DEATHS DROP FOR 9 MONTH PERIOD

Traffic fatalities in Chicago have shown comparative decreases for nine consecutive months, according to a report yesterday by George W. Fleming, general secretary of Mayor Kelly's Keep Chicago Safe committee.

Forty-six persons died in March, compared with 47 for March, 1940. The record also shows 22 fewer deaths in the year's first quarter than in the first three months of 1940, and a drop of 76 in deaths from July 1, 1940, to March 31, compared with the preceding nine month period.

Up to 4 p. m. yesterday 210 persons had been killed in Cook county traffic since Jan. 1. Of these, 160 died in Chicago, where 5,530 were injured during the same period.

MRS. C. S. FERGUSON DIES.

Savanna, Ill., April 6 [Special].—Mrs. Margaret C. Ferguson, 79, wife of Chauncey S. Ferguson, Savannah clothing merchant, died last night at her home.

SHOPS REOPENED IN BEIRUT; NEW CABINET IN SYRIA

VICHY, France, April 6 (AP).—Shops closed in a general strike at Bierut, Lebanon, were reported officially to have been reopened today as a new government of wealthy Syrians headed by Khaled Bey Azem took office.

Gen. Henri Dentz, high commissioner for French mandated Syria and Lebanon, accepted last night the resignations of President Emile Edde and Secretary of State Abdallay Bey Hum, clearing the way for the new government.

The French ministry of information reported last night that calm had been restored in Beirut after several days of disorders and the shopkeepers' strike. These broke out after Khaled Bey Azem's appointment by Gen. Dentz last Thursday.

CHANUTE FIELD TO HOLD OPEN HOUSE TODAY

Rantoul, Ill., April 6 [Special].—Thousands of visitors are expected to visit Chanute field here, the home of the air corps technical school, during open house from 1 to 5 p. m. tomorrow as observance of Army day.

Altho no special program has been planned for the post's observance of the day, the purpose of the open house is to give citizens an opportunity to see for themselves where more than $14,000,000 in defense money has been spent and what has been accomplished.

Classes will be conducted as usual and the visitors will secure first hand information as to how the more than 14,000 enlisted men apply themselves in their studies at the 950 acre cantonment.

RESERVE POSTS OPEN TO DRAFT AGE PHYSICIANS

Physicians of draft age may apply for commissions in the army medical corps reserve even if it is not practicable to order them to active duty immediately, Brig. Gen. Charles H. Bonesteel, commander of the 6th corps area, said yesterday.

Successful applicants will be commissioned first lieutenants. Gen. Bonesteel said many physicians subject to the selective service act had inquired if they could be considered immediately as candidates.

Lovely French Normandy Home

Philip B. Maher, Architect

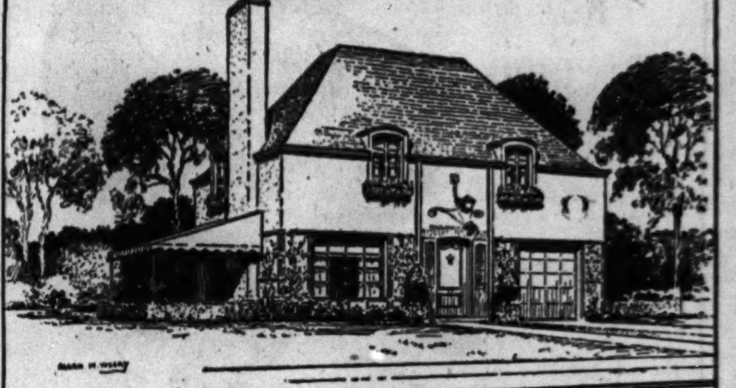

For the North Shore Just West of Winnetka

Designed for livability—six rooms, amazingly planned with respect to economy of space, furniture arrangement and future expansion—perfect for entertaining—curved reception hall leads to living room with wood burning fireplace—beautiful picture window overlooking rolling countryside—recreation room—breakfast alcove—automatic gas heat—excellent stores—Protestant and Catholic churches—accredited $400,000 grade and high school—33 minutes from Loop.

$69.25 Monthly F. H. A. Plan *Pays principal, interest, taxes, insurance—everything!*

ADDRESS GM 289, TRIBUNE

FINAL WEEK!

HURRY! "2 for 1" Dance Rates End Saturday!

The annual "2 for 1" dance rates at the Arthur Murray studios will expire Saturday. So enroll today and don't risk disappointment. This special offer is good for any couple to learn the latest Waltz, Tango, Fox Trot or Rumba at what it would cost one at regular studio rates. And, too, learning together is so much more fun. Don't miss this amazing opportunity. Studios open until 10 P. M.

ARTHUR MURRAY
57 E. JACKSON and DRAKE HOTEL

Dramatic Easter value

$17.95 and $19.95
TRI-PHI
JUNIOR COATS & SUITS
$11

including a group of $25 & $29.95 3-piece suits

Here's a marvelous opportunity to get a brand new spring coat or suit or both at a fraction of their former price. We made a buy—and the tremendous savings are yours

Sizes 9 to 17—3rd floor

MAURICE L ROTHSCHILD
State at Jackson

AMONG THE FOLKS IN HISTORY

Reprinted from The Tribune's collection of Gaar Williams cartoons

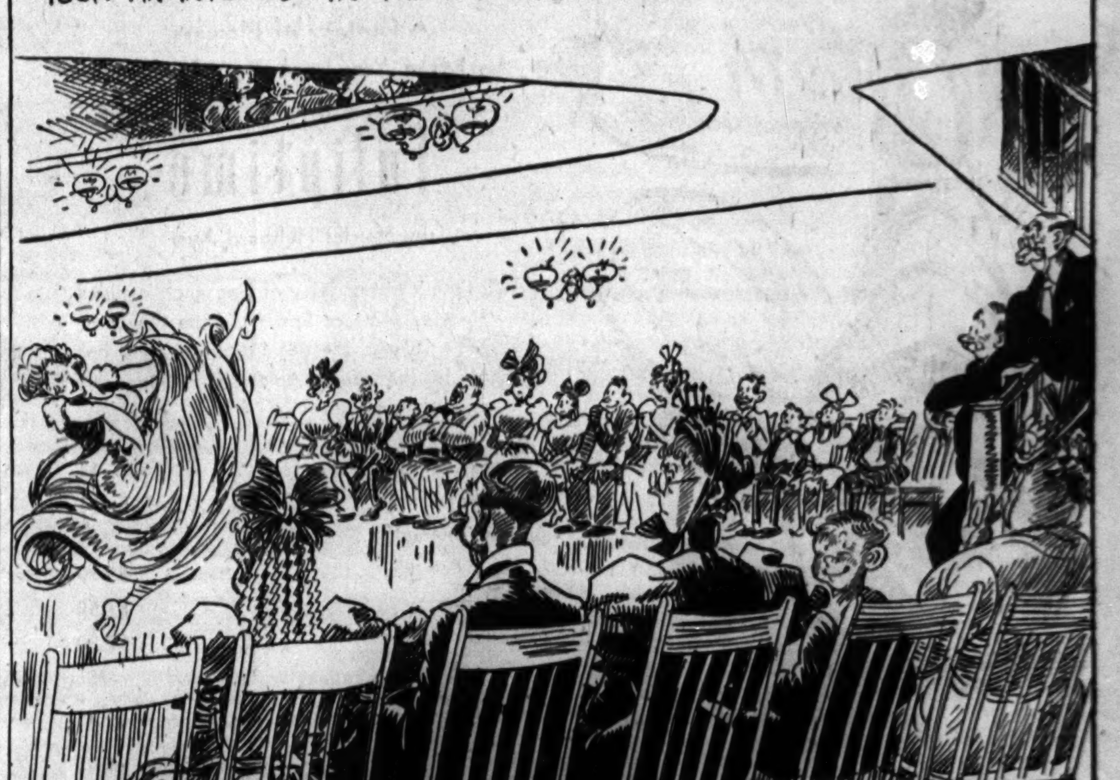

60,000 LOVERS

OF FINE food, from all over Chicago and the United States have enthusiastically acclaimed as the most delectable, spectacular and satisfying our recently introduced famous

FLAMING CRATER DINNER

consisting of your choice of
40 Imported French Hors d'Oeuvres
Delicious Soups — Masterpiece Salads
Garden Fresh Vegetables
Then your choice of
A 20 OUNCE STATE OF MAINE, BROILED LIVE SWEET LOBSTER
with all the melted butter you want
OCEAN-FRESH FLORIDA POMPANO
sauteed in rich creamery butter . . . the exclusive, expensive fish you read about but rarely see on Mid-West menus
FRESH, PLUMP LOUISIANA FROG LEGS
—only the boys with plenty of succulent, tender meat. No spindly-legged frogs get into our kitchens
OR A GIANT, AGED, PRIZE-WINNING, PRIME SIRLOIN STEAK
from WESTERFELD'S . . . the finest money can buy
★ One-Pound Genuine English Mutton Chop
★ Tender, Tasty French Baby Lamb Chops
★ Delicious Fried, Broiled or Roast Chicken
★ Roast, Juicy Long Island Duck

All Steaks, Chops and Poultry Served Piping Hot on our own FLAMING CRATERS . . . the ONLY Service of its kind in the country. Everything Cooked to Order.

INCLUDED WITH ALL DINNERS
A Bottle of Delicious RENAULT
CHAMPAGNE or SPARKLING BURGUNDY
Pints to two . . . . Quarts to parties of four
DELICIOUS FLAMING DESSERTS — FRENCH PASTRY — IMPORTED CHEESE — FRESH FRUITS

Everything for the Unbelievable Price — $1.50 — Served Every Day, Including Saturday and Sunday

NEVER a COVER, ADMISSION or MINIMUM CHARGE
DINNER FROM 5 TO 11 P. M.
We Unreservedly Guarantee Our Flaming Crater Dinner to Be Incapable of Duplication Under $5.00 Per Plate

Action from 5 P. M. till Closing . . . 4 Shows Nightly
Now Starring Harriet NORRIS, Alan ROGERS, Virginia LEE, Mickey DUNN and Effie BURTON
and a scintillating, intimate all girl show
2 ORCHESTRAS — CONTINUOUS DANCING

NEVER a COVER, ADMISSION or MINIMUM CHARGE
MODERATELY PRICED DRINKS
Get the Gastronomic Treat of Your Lifetime
Make a Date RIGHT NOW to Visit Chicago's Oldest and Most Famous Dinner and Supper Club

CLUB ALABAM
747 Rush Street at Chicago Avenue — DELaware 0808

SUBSCRIBE FOR THE CHICAGO TRIBUNE

TO WHOM IT MAY CONCERN

There are a thousand and one things that cause people to *need* money quickly. Doctor and hospital bills are two of them. The quickest way to get cash for emergencies is to borrow $25 to $300 at Illinois Domestic Finance Corporation, 2d floor, New Capitol Bldg., 6 E. Randolph St. (Telephone Franklin 3494). Quick, private service. No endorsers—*your signature only.*

MANDEL'S

Our Improved Candy Department for

Your Easter CANDY

Assorted Chocolates for the Family

3 pounds for $1

Delightful assortment of tasty dark, creamy light chocolates, bonbons and chewy caramels packed in metal tin.

Milk Chocolate Rabbits, small and large . . . . . . 5c to 50c

Dark or Milk Chocolate Eggs, filled with fruit creams . . . . 5c to 40c

MANDEL BROTHERS' Candies—First—Wabash—Call State 1500

MANDEL'S

Have You Heard About Our New

"Permanent In Reverse?"

You'll cheer our new uncurling method. It removes tight curls . . . keeps your hair absolutely smooth or in wide luxurious waves for three months.

It removes your old permanent, allowing you to have a permanent immediately without shearing one precious lock.

Phone State 1500 for a free appointment with Miss A. Dorsey, expert consultant, who will be in the department until Thursday.

MANDEL BROTHERS' Beauty Shop—Fifth Floor—Wabash

NAZIS OUTLINE CASE AGAINST JUGO-SLAVIA

Charge Serbs Had Secret Plans for War.

BERLIN, April 6 (AP).—Following are excerpts from Germany's declaration with respect to Jugo-Slavia as contained in a statement given out today by Foreign Minister Joachim von Ribbentrop simultaneously with Hitler's order for invasion of Serbia and Greece:

"Contrary to English politics, it has always been Germany's determination to bring about a compromise of Balkan interests and thereby spare the Balkan nations the destinies of war. In keeping with this peaceful objective the Fuehrer, since his assumption of power, launched a policy of friendship and coöperation with the Jugo-Slav state.

Tells One-Sided Policy.

"Secret actions of the French general staff which later were made public showed that Jugo-Slavia, even before the outbreak of war, since the summer of 1939, followed a one-sided policy together with England and France against Germany. Documents show the following:

"First, as France in the summer of 1939, before the outbreak of war, planned establishment of an expeditionary corps in the Levant she contacted the Jugo-Slav general staff. The first preparatory conversation between the French ministers in Belgrade and the Jugo-Slav general staff over France's contemplated Salonika undertaking took place Aug. 19, 1939.

Set Up Close Connections.

"Second, in November, 1939, in accordance with the wish of the Jugo-Slav government and the general staff closer connection was established by a special military mission to France and by detailing an officer of Gen. Gamelin's staff to Belgrade.

"Third, in the first months of the war, as the discovered documents point out without doubt, there were indications that Jugo-Slavia was giving the most extensive support to transportation for England and France and furthermore there was a regular exchange of information with these powers even tho it made a pretext of neutrality.

"Fourth, on April 16, 1940, the French minister in Belgrade talked with War Minister Nedic about taking up military conversations. Jugo-Slavia sent an especially trustworthy liaison officer to the general headquarters of the French expeditionary force's high command in Levant. So the Salonika undertaking was sure of Jugo-Slavia patronage.

Serbs Secretly on Foe's Side.

"Fifth, after the French collapse authoritative Jugo-Slavian sources on May 11, 1940, assured the French minister in Belgrade that if the tables should be turned in favor of France Jugo-Slavia was willing to take her side

"These documents speak plain language: While since the outbreak of war Germany's every effort has been directed to localize the conflict, and Germany did everything to spare the Balkans the horrors of war, Jugo-Slavia ostensibly furthered collaboration with Germany but actually and secretly she already was on the side of Germanys' enemies."

Envoys Pledge Fight

[Associated Press Wirephoto.]

Constantine Fotitch (left), Jugo-Slav minister, and Cimon Diamontopoulis, Greek minister, at radio in Washington, D. C., yesterday.

City Club to Hear Peace Talk by Dr. Carlson Today

Dr. Anton J. Carlson, University of Chicago professor, will address the City Club of Chicago today at 12:30 p. m. in the La Salle hotel. His topic will be "Is There a Road to Peace?"

NOTE TO GREECE GIVES GERMANY'S REASONS FOR WAR

Summarizes Its Version of Secret Plans.

BERLIN, April 6 (AP).—Germany's note to the Greek government handed to the Greek envoy today, summed up what Germany called the "real policies secretly pursued" by Greece. Excerpts from the note follow:

"The reich government always gave a clear, unanimous expression to its will to limit the military conflict between the warring nations to these nations and especially to keep the area of the Balkan peninsula out of war.

"Equally clear it declared repeatedly it would oppose every English attempt to carry the war into other countries immediately with all the power at its disposal. By documents which are now being submitted to the public, the clear position of Greece against the axis since the outbreak of the war is proved beyond peradventure of doubt.

Outlines Development.

"From this official documentary material of the French general staff and the French government, the following picture becomes evident regarding the real policies secretly pursued by the Greek government:

"First, already, in September, 1939, the Greek general staff sent Col. Devas to Ankara to establish contact with the supreme commander of the French expeditionary army in the Levant, Gen. Weygand.

"Second, on Sept. 18, 1939, the Greek minister Politis gave assurance in Paris that Greece desired to renew her treaty with Italy, expiring in October, only insofar 'as that sort of arrangement would not hinder erection of an eastern front.'

"Third, at the beginning of October, 1939, the French minister at Athens was told by the undersecretary of state of the Greek foreign ministry, Macroudis, that Greece not only would not hinder landing by allies in Salonika but would even actively support it, provided only that the success of the operations were certain.

Tells of Patience.

"Fourth, contact started at the end of October, 1939, by the French military attaché in Athens with the Greek chief of the general staff led on Dec. 2, 1939, to a formal wish expressed by the Greek general staff of taking up military conversations and sending the French general staff member, Col. Mariot, to Greece.

"Fifth, a memorandum by Gen. Gamelin, dated Jan. 4, 1940, states that the chief of the Greek general staff sent word that he would be in a position to guarantee landing of an interallied expeditionary corps in Salonika provided a sufficent airforce and antiaircraft were supplied.

"The reich's government nevertheless awaited further development of Greek policies with extreme patience and forbearance.

"The Greek government threw all warnings to the winds . . . Greece has now openly become an operations area of English fighting forces. The Greek government itself thereby created a situation concerning which Germany no longer can remain in a state of doing nothing. The blow which Germany is compelled to strike on Greek soil is directed against England."

NORMAN THOMAS BACKS NATIONAL BALLOT ON WAR

New York, April 6 (AP).—Norman Thomas, Socialist leader, tonight urged "an intensified organized campaign" in support of a national referendum on "any question of declaration of war or of belligerent participation in war."

Speaking at a Keep America Out of War congress meeting at town hall on the 24th anniversary of American entry into the world war, Thomas said "Those who are asked to bear the terrifying costs of world-wide struggle should be given an opportunity to vote officially, after free discussion . . . on the wars they are asked to fight."

Thomas advocated opposition to the use of convoys and support of a congressional ban on such action.

BRITAIN TO RULE DOCKS DESPITE GLASGOW VOTE

[Chicago Tribune Press Service.]

LONDON, April 6.—Minister of Labor Ernest Bevin's scheme to nationalize docks and make state workers of the employés in a move to speed the clearing of ships, will be put into operation on April 14, it was revealed here tonight. This has been decided in spite of the fact that only 188 out of 2,614 members of the Scottish Transport and General Workers union voted for the plan yesterday.

Only 1,000 nonunion workers and 188 members of the union who voted for the scheme presumably will be eligible for work. It is suggested the government may have to draw on dock labor from other parts of the country to fill the gaps on the Clydeside.

"The next move will have to come from the government," said J. C. MacLean, secretary of the dockers union. "There is no question of strike action."

STEVENS

Just 3

Dark, Lustrous

DYED KOLINSKY JACKETS

$395

We don't believe these can be duplicated for less than $550.00.

Fur Salon—3rd Floor

Chas. A. Stevens & Co.

State Street Open 9:45 to 5:45

NEW!

at The Hub

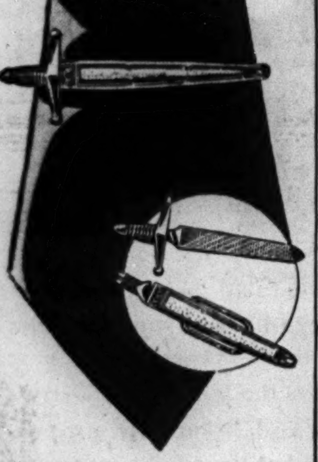

Dagger TIE CLIPS

With Nail File

New and novel . . . yet practical. Ideal for the man who always loses a nail file . . . here it is, always with your tie clip. Gold color.. .... $1

Styled by Hickok

NAME ....

ADDRESS ....

—Dagger Tie Clips at $1

CHARGE..... CHECK.... C.O.D......

THE HUB Henry C. Lytton & Sons

State and Jackson, CHICAGO

Evanston • Oak Park • Gary

See Yourself in Print

IN CARSON'S FAMOUS GEORGIANAS

4.00

1. Sheer crepe in a lovely leaf pattern. Navy, blue, black, rose. Sizes 14½ to 24½.

2. Spun rayon shantung in scroll design. Navy, red, brown on white. Sizes 12-20; 38-40.

3. Tulip printed sheer with lace trimmed jabot. Navy, copen, rose. Sizes 12-20; 38-40.

4. Lilies of the valley printed on crepe. Blue, rose or navy. Sizes 16-20; 38-44.

5. Striped spun rayon with motif on pocket. Red, brown, green, navy with white. Sizes 14-20; 38-44.

6. Striped rayon seersucker coat dress. Red, blue, green with white. Sizes 12½ to 22½.

7. Plain sport rayon shirtwaist in blue, aqua, rose or beige. Sizes 14½-24½.

8. Flowered crepe in green, grey, blue or navy. Sizes 14½ to 24½.

9. Flowered sheer crepe coat dress. Green, brown, blue. Sizes 16-20; 38-44.

Dupont washable rayons as gay and fresh as spring itself, have been used for these dresses. And there's one for you that is perfect in size, flattering in color and tailored or feminine as you prefer. When you see the quality of workmanship and expensive-looking detail of these Georgianas—you too, like so many smart Chicago women, will want a complete Georgiana wardrobe for spring.

10. Shirred detail, unpressed pleats in sheer crepe. Navy, blue, rust, green. 16-20; 40-44.

TELEPHONE YOUR ORDER—

CALL STATE 2000

ASK FOR TELEPHONE SHOPPING OR MAIL YOUR ORDER, USING THE CONVENIENT BLANK BELOW

Carson Pirie Scott & Co., One South State
Chicago, Illinois.
Please send me .... Georgiana dresses at 4.00 ea.

No.	SIZE	1ST COLOR CHOICE	2ND COLOR CHOICE

Please allow 10 days for delivery.

Name ....
Address ....
City .... State ....
☐ Charge ☐ Check ☐ M. O. ☐ C. O. D.

Add 3% on account of Illinois Retailers' Occupational Tax if merchandise is to be delivered in Illinois. Postage charges are extra to all points outside of our regular delivery zone.

Daytime Dresses, Third Floor.

CARSON PIRIE SCOTT & CO

UP LATE LAST NIGHT

BUT.. BUSINESS AS USUAL THIS MORNING!

Men and women who know ENO often eat, drink and smoke till all hours, yet feel bright as a dollar next day. A dash of Eno in a glass of water last thing at night, or during the day, keeps down excess stomach acid, eases digestive distress. A larger quantity first thing in the morning makes a quick, refreshing laxative. You'll like Eno's pleasant taste. At all druggists. *Buy today!*

ACTIVE PEOPLE KEEP ON THE GO WITH ENO

THE PLEASANT-TASTING EFFERVESCENT SALINE

STALEMATE—AND THEN A CALL FOR AMERICAN ARMY!

That's Expert's Forecast of Balkan Events.

A speedy Nazi conquest of the Balkan flat country. A bloody stalemate reminiscent of world war days when the Slavs and Greeks retire to their mountains. And finally, after great losses of troops, a plea for American soldiers to break the deadlock.

That prediction of events in Europe's new theater of war was made yesterday by Hugh M. Cole, instructor in history and lecturer in the institute of military studies at the University of Chicago. He discussed the German invasions of Jugo-Slavia and Greece on the University of Chicago Round Table radio program.

Mountain Stalemate Envisioned.

The war of movement will become a war of position when the Nazi mechanized units bog down in the mountains, Cole declared. Both sides will batter away at each other and get nowhere. "Then," he went on, "we can expect the allies to announce that resistance cannot be continued without American troops."

Cole asserted that the lease-lend bill and promises of American aid were definitely related to Jugo-Slavia's decision to resist the axis. "The United States can expect them to ask for more and more help," he said, "with troops the ultimate request.

"When the Germans crossed the Jugo-Slav and Greek frontiers, the United States took many long steps down the road to war."

Cole termed the Jugo-Slav army "the best in the Balkans," and declared the Germans have a "tough trail ahead of them." Altho the Serbs are weak in mechanized units, Cole said, they have a vast quantity of heavy and medium field artillery which will curb the German advance into the mountainous country. Most of their equipment is of German and French manufacture, he said.

Aiding Serbs a Difficult Job.

Direct assistance to Jugo-Slavia in the near future is almost impossible, Cole asserted. "The Italian navy is not quite helpless," he said, "or at least not so helpless as to permit the landing of reënforcements thru Jugo-Slavia's seaports."

Cole said he did not believe the Jugo-Slavs would undertake a serious drive into Albania.

"They might put a little pressure on the Italians," he added, "but the Serbs do not have the men and equipment to complete the conquest of Albania in a short time. The army on the Albanian front must fight a defensive war. Their job will be to hang on and to guard the Jugo-Slav frontier from an axis thrust in that direction."

Tennis Star's Fiancee

[Associated Press Wirephoto.]

DEIRDRE CONSELMAN.

Palo Alto, Cal., April 6 [Special].—Sorority sisters of Miss Deirdre Conselman, Stanford sophomore, are looking forward to attending her June wedding to Don Budge, professional tennis star. Miss Conselman is a daughter of William Conselman, newspaper man, movie writer and cartoonist who died last May.

2 British Ships Torpedoed; Vessel on Way for Rescue

SANTA CRUZ DE TENERIFE, Canary Islands, April 7 [Monday] (AP).—Radio messages received here early today said the Spanish steamer Cabo Villano, en route to Argentina, had gone to the rescue of possible survivors of two British vessels torpedoed in an unspecified locality.

SERBS IN VICHY HURL AGGRESSION CHARGE AT NAZIS

Say Germans Demanded End of Neutrality.

VICHY, France, April 6 (AP).—An official Jugo-Slav statement issued in Vichy today charged Germany was guilty of aggression.

"The real reason for the German aggression is that Germany wanted Jugo-Slavia to depart from the position of neutrality she adopted in the European conflict since the beginning of the war," the statement said.

"Unjustly attacked, Jugo-Slavia in defending herself against an aggressor is faithful to her history and national traditions, and firmly resolved to defend her national independence, territorial integrity and national honor.

Unfriendly Act Denied.

"In answer to German allegations regarding the causes of this aggression, it is replied in authorized Jugo-Slav quarters that Germany is the aggressor state and Jugo-Slavia has done nothing against Germany.

"Even in signing the three power pact, Jugo-Slavia affixed her signature with a profound conviction she could preserve her neutrality."

French newspapers were ordered by the government to refrain from commenting on the German-Jugo-Slav war and to maintain complete neutrality.

The papers were advised to print nothing that could provoke either the Germans or the Russians.

Watch "Unknown Quantities."

Official circles said England was eager to have the Balkan front but must prove how she can resist a direct German attack, especially since the unfavorable developments at Bengazi, Libya.

Unknown quantities in the situation, these circles said, were the attitude of Rumania, which apparently does not want to fight; Hungary, which seemingly won't fight unless attacked but will give German troops free passage; Bulgaria, which is massing troops against Turkey; Turkey, which is mobilizing, and Russia, whose Jugo-Slav pact is considered here "purely moral aid."

"Never Wanted War."

LONDON, April 6 (AP).—Ivan Subotitch, Jugo-Slav minister to London, said today, "it would be an outrage of truth and a violation of good sense to pretend that my country wanted war."

"We have now been attacked at night and on a Sunday," he said in a statement. "I am particularly horrified by the contents of an order of the day [by Adolf Hitler] addressed to the German army by its inviting German troops to employ brutal methods against my compatriots.

"In the last war Serbs and Germans were enemies but enemies who showed mutual respect for each other and the ordinary rules of warfare. It would be monstrous if the present German army to whom the present order was addressed were now to abandon this attitude."

Subotitch conferred with foreign office representatives.

Military men here said the Jugo-Slav army fully mobilized on a war footing would consist of 30 infantry divisions, one guards division and three cavalry or mobile divisions and that it might be impossible at first to equip all of these adequately.

The Jugo-Slav army is peculiar in that it has neither army corps nor brigades having regard to the limits set by available equipment. Its total war strength is about 1,000,000 men.

Mrs. Winant to Join Envoy in London; Will Fly Today

New York, April 6 (AP).—Mrs. John G. Winant will leave on the Yankee Clipper tomorrow for Lisbon, Portugal, to join her ambassador-husband in London.

Tuliptime . . .

HARRIET HUBBARD AYER gives you Tuliptime—fragrance of Spring—blended by the same genius that captured Pink Clover from American fields and meadows. You'll want a whole Tuliptime series for your beauty . . . for your bath.

Talcum . . . . . 75c Face Powder, 1.50
Bath Powder, 1.50 Bouquet 2.50
Cologne 1.50

Cosmetics, First Floor.

CARSON PIRIE SCOTT & CO

CASH for Old GOLD

Sell your Old Gold, Jewelry, Dental Gold, Rings, Watch Cases, and any broken or discarded jewelry here for cash. BASEMENT, STATE ST.

Gold Dept. operated by J. Dellafield Co., D. B. A., United Smelting Works, licensed on Treasury P4, R12. Pursuant to the Gold Res. Act of 1934. No. 3670.

NETCHER'S BOSTON STORE CHICAGO

FEELING FINE

"Yes—Keeping fit is my job—have used Father John's Medicine since I was a kid—can't beat it." Rich in vitamins A and D. Used 85 years.

FATHER JOHN'S MEDICINE

PERMANENT WAVE

Machineless or Machine $2.50
Complete with Shampoo and Finger Wave

Oil End Permanent $1.65
Complete

Pure Cream Wave
Waves and revitalizes your hair—giving added lustre and beauty—leaving a soft natural curl that can be pushed up with a damp comb.................. $3.50

No Appointment Necessary

MME. DUNCAN
25 West Randolph St.
Ground Floor Dearborn 3045-0732
Hours: 9 A. M. to 8 P. M. Daily
23 Years in Chicago

Advertise in the Tribune

SLIP COVERS Included with Every 2 pc. Suite Reupholstered

Yes, These SLIP COVERS FREE on This Offer

Free

Your OLD SUITE Rebuilt and REUPHOLSTERED in choice of lovely covers!

By Expert UNION Workmen In Our Own DAYLIGHT FACTORY

Phone Yards 1200 for Free Estimate

Special Limited Offer $34.50 FOR 2 PIECES

Davenport Reupholstered $22

Chair Reupholstered $12.50

Learn how inexpensively you can give your OLD suite a new BEAUTY TREATMENT that will tone up your entire home and add many years of good wear. Lovely coverings; UNION UPHOLSTERY; all materials.

Written 5 YEAR GUARANTEE on Construction—Workmanship

Fully INSURED against FIRE and BURGLARY while in our possession.

Up to 24 MONTHS to PAY

Scientifically RE-BUILT

RE-COVERED
In fabrics of your own selection, webbing reset and reinforced.

RE-FILLED
New cotton felt and moss filling for added comfort. Entire suite sterilized and vacuumed.

NEW SPRINGS
Entirely NEW seat cushions. Balance of springs reset, retied and replaced where needed.

REPAIRED
Frames repaired and braced, and retouched by expert cabinet workers.

FREE PICKUP
Prices include all materials, labor and delivery within 30 miles.

FREE ESTIMATE
We will send our estimator with numerous samples and full details—at your convenience. No obligation. Phone Yards 1200 or send a postcard.

Phone YARds 1200 FOR FREE ESTIMATE

STRAUS & SCHRAM

115-117 S. WABASH AVE.
834-838 W. 63rd St. 3318-3322 N. Lincoln Ave.
4128-4138 W. Madison St. 4041-4045 Milwaukee Ave.

Excitingly new as the latest model transport planes

Presenting STUDEBAKER'S NEW *Skyway Series*

THEY'RE here for you in all their colorful exclusiveness and clean-lined distinction—the high-style stars of all the 1941 cars—the new Studebaker Skyway Series models.

They are long, lithe and beautifully proportioned! Sleek and graceful as the silvery transport planes of the sky lanes! Gleaming with the newest notes in Spring colors and harmonizing contrasts! Here's beauty you never saw outside of costly styled-to-order custom cars!

The doors of these Skyway Series models open wide on interiors of breath-taking beauty. Deep, restful cushions finely tailored in pleated broadcloth! Two-toned instrument panels! De luxe fittings and equipment wherever you look!

Come in and see these exciting new Studebaker Skyway Series models today. Prices are surprisingly low—and you may use your present car as part payment on any Skyway Series Studebaker—with the balance on easy terms.

Michigan Ave. at 26th St. THE STUDEBAKER SALES COMPANY OF CHICAGO Phone CALumet 6480
6335 Broadway 7730 Stony Island Ave. 4653 Washington Blvd. 1834 Ridge Ave., Evanston 3000 Lawrence Ave.

WEST—NORTHWEST—NORTH
Mansfield Motor Sales..5850 W. Division St.
Stromberg Bros., Inc.......1522 Lawrence Ave.
Keller Motor Sales.......816 Diversey Parkway
William Bouillon Motor Sales 2424 Milwaukee Ave.
Thomas Garage & Sales.....2408 S. Crawford
Mar-Mor Motor Co.......2342 W. Division St.
North Park Sales & Service.2130 Lincoln Ave.

SOUTH
Beyer Motor Sales.......7241 Vincennes Ave.

SOUTH—Continued
Calumet Auto Sales........3700 E. 106th St.
Lawn Motor Sales..........6339-47 S. Kedzie
Roseland Motor Sales.......112th and Halsted
Roseland Motor Sales.......10554 S. Michigan
Southland Motor Sales........7633 S. Ashland
Cole Motor Sales............5806 W. 63rd St.
Al Payne Motors...........3049 W. 111th St.
Jerry Curnane Motors.6618 Cottage Grove Ave.

SUBURBAN
Berwyn........Walter Schroeder Motor Sales 6839-41 Ogden Ave.

SUBURBAN—Continued
Cicero Central Motor Sales, 5508-14 Cermak
Des Plaines Westfield Motor Sales, 1111 Lee St.
Elmwood Park....Idle Motors, 7246 W. Grand
La Grange......Walter Schroeder Motor Sales 301 Hill Grove Ave.
Maywood........Pollits Motor Sales, 107 Lake
Melrose Park..........Terminal Motor Sales
Oak Park..A. H. Exner Motors, 610 Madison
Park Ridge......Park Motors, 25 Park Ave.
Villa Park..Dreckman Motors, 106 S. Villa Ave.

ILLINOIS
Antioch......................Elmer Hunter
Arlington Heights........Gaare Motor Sales
Aurora.............Arthur E. Hobbs Motors
Blue Island..............Blue Island Garage
Chicago Heights....Hummer Garage & Sales
Crystal Lake.............Peterson's Garage

ILLINOIS—Continued
De Kalb............Sawyer's Service Station
Downers Grove.........Schlauder Motor Sales
Elgin..............H. L. Pierce Motor Sales
Elmhurst..........Bright Auto & Repair Co.
Glen Ellyn.....................Avenue Garage
Highland Park..................White Motors
Libertyville...............William L. Legate
Morton Grove............Morton Grove Garage
Naperville....................Wiesbrock Garage
Plano................Thomas Sales & Service
Richmond......................Foley's Garage
Sycamore........Bradenburg & Castenson Co.
Waukegan..............Conzelman Motor Co.
West Chicago..............South Side Garage
Yorkville......................Hughes Service

INDIANA
East Chicago........Specker Garage & Sales
Hammond..............Fred Lute Automobiles
Lowell..Graves Auto Parts and Machine Shop

Listen to Studebaker with "Captain Herne and the News," Monday, thru Saturday, 6:30 P. M., on Station W-G-N

ITALIAN PLANES AND TROOPS HIT SERBS IN SOUTH

Attack 2 British Convoys; One Vessel 'Sunk.'

LONDON, April 6 (AP).—Reuters, British news agency, quoted a German communique today as saying Italian planes bombed important war objectives in southern Jugo-Slavia.

The Berlin radio tonight interrupted a program to give a special bulletin. It said Italian planes had violently attacked Serbian ports in Herzegovina. Immense conflagrations, it added, were caused in the harbor of Spalato [Split] and harbor facilities and storehouses were damaged and numerous ships were hit at Kotor. The announcer declared the flying fields of the airdrome at Mostar were destroyed. A similar report had been issued from Rome by Stefani, Italian officials news agency, according to Reuters.

[A Rome radio announcement, picked up in New York, said: "Italian troops are attacking strategic positions in southern Jugo-Slavia." The Italian radio, in a French-language broadcast, last night declared Jugo-Slavia had put her ports at the disposition of the British navy for the last few days. The announcement also said British submarines are at anchor in several Jugo-Slav ports on the Adriatic sea.]

British Convoys Attacked.

ROME, April 6 (AP).—Two new attacks on British convoys in the eastern Mediterranean, one by a lone submarine and the other by planes, were reported today, and the Italian high command said one large ship was sunk and another damaged.

The submarine attack was described only as "in the eastern Mediterranean," but the raid by Italian planes was placed west of Crete.

While the Italians said little about their military moves against Jugo-Slavia, the government announced over the radio that it had denounced the 1937 pact with the Serbs and would join Germany in war upon the kingdom of the boy King Peter.

Note Sent to Jugo-Slavia.

The government sent a note to the Jugo-Slav government to this effect:

"Four years ago, on March 13, 1937, Jugo-Slavia signed a pact of friendship with Italy.

"We kept loyal to the Belgrade pact even when, after the Stoyadinovitch [Premier Milan Stoyadinovitch] cabinet, which had concluded it, was overthrown, the first military stages of renewed hostility toward Italy began to be apparent. This hostility was the work of those obscure forces which for 20 years had poisoned the relations between the two countries and which, with the fall of Stoyadinovitch, had again taken the upper hand.

"We and Germany have the proofs of the work that these forces were accomplishing to tie Jugo-Slavia to the enemies of the axis. In spite of this we did not change our policy toward Jugo-Slavia.

"Our program was clear. We intended to insure the future of the Jugo-Slav nation by calling her to participate, without any effort, without any danger, without any risk, to work in a peaceful reconstruction of the European continent.

"It was in accordance with this program that Jugo-Slavia was called, with the Vienna agreement of March 25, to participate in the three power pact. We asked nothing from Jugo-Slavia but her adherence, except her loyal collaboration to the policy of reconstruction of the continent.

Offers to Serbs Told.

"While Jugo-Slavia obtained the acknowledgment of her sovereignty and territorial integrity, we guaranteed that her territory would never be crossed by troops, that she would never be called upon to give military help, and finally that her aspirations for an outlet in the Aegean sea would be granted by the acquisition of the town and the harbor of Salonika [Greece], which Italy and Germany jointly guaranteed to her.

"This pact had just been concluded when those same forces which had obscurely worked to drag Jugo-Slavia into war took power again in Belgrade.

"A wave of folly and irresponsibility was going over Jugo-Slavia, while serious violence was exerted against citizens and institutions of Italy and Germany, even by members of the army. The new premier, Gen. Simovitch, ordered the general mobilization, threatened war against Italy, made agreements with the British and Greek staffs, appealed for help from Great Britain and the United States.

"On the night of March 27, Jugo-Slavia was found, in this way, among the enemies of the axis.

"Under the circumstances, the Italian government has decided to act with military, naval, and air forces in full collaboration with those of the Germans."

Reports $35,000 in Checks Awaits 200 World War Vets

Warren E. Wright, state treasurer, is searching for 200 world war veterans to give them state bonus checks for world war service. The undelivered checks total $35,000. Wright said yesterday that the checks have been lying in the state treasurer's office for more than 12 years. In a radio talk last night he asked the public to coöperate to find the former soldiers.

WHOSE HAM should you serve ON EASTER?
Watch this paper

Sorority Sisters

[TRIBUNE Photo.]

Mrs. Edwin R. Shapard presenting Chi Omega pin to Miss Betty Bell.

Northwestern university alumnae from all corners of the United States were in Evanston yesterday to celebrate the 40th anniversary of the founding of the university's chapter of Chi Omega, Greek letter sorority.

From Orlando, Fla., came the chapter's first president, now Mrs. Robert Campbell, who as Julia Winchell was a member of the class of 1901. From Muskogee, Okla., came its first initiate, Mrs. Edwin R. Shapard, formerly May Miller. From Cincinnati came Mrs. Mary Love Collins, an attorney who has been national president for 31 years.

Five hundred members of the sorority attended the reunion, which officially opened Saturday night with a banquet. A luncheon yesterday was preceded by a model initiation. Betty Bell of Leesville, Mo., a sophomore, was initiated into the order which now has 95 chapters, of which the Northwestern group was the 10th.

MR. DOYLE LOSES A HECTIC GAME OF PEEK-A-BOO

Philip Doyle peeked out from under some bales of paper in the baling room on the Bridewell grounds yesterday afternoon.

Philip Doyle.

"Peek-a-boo," he chirped, grinning.

Bridewell guards didn't think it was so funny.

Mr. Doyle, 20 years old, sentenced to the Bridewell two months ago as a thief, didn't answer "Here!" when the roll was called at 4:30 p. m. Saturday. He then became the object of a search by 45 Bridewell guards and several squads of city police.

Guards suspected from the first that he had hidden in the baling room. They searched the building but didn't find him. Then they burned sulphur in it in an effort to drive out their quarry.

Chief Guard Joseph Carmody ordered a search of the entire grounds.

Yesterday Carmody in desperation ordered every bale in the baling room moved. There were several hundred bales. Finally, 20 hours after the roll call, three guards prodded a soft object under some bales. It was Mr. Doyle.

"Hey, where have you been?" demanded Carmody.

"Right here," said Mr. Doyle.

The guards eyed him in disgust, then gave him five cups of coffee and tossed him into a cell to await disciplinary action.

RUSSIANS DEFEND SERBS FROM NAZI WAR GUILT CRY

Press Hails New Pact as Peace Effort.

MOSCOW, April 6 (AP).—The Russian press declared today that the people of Jugo-Slavia did not want war and hailed the soviet's new pact of nonaggression and friendship with Jugo-Slavia as an "outstanding milestone" in efforts of the two countries to preserve peace.

Altho Pravda, the communist party newspaper, and Izvestia, government newspaper, declared the pact was "significant" and rested on a "sound foundation" consistent with the soviet's "peace policy," the press carefully refrained from saying what deeper meaning might be attached to the document.

Hard raps were taken inferentially, however, at the German contention that Jugo-Slavia had sought the war that broke upon her today.

Stalin at Pact Signing.

Photographs of the signature ceremony, published prominently, disclosed that Josef Stalin attended.

The pictures showed Stalin, Foreign Commissar Vyacheslav Molotov, and Andrei Y. Vishinsky, vice commissar of foreign affairs, beaming at Milan Gavrilovitch, the Jugo-Slav minister.

[The German radio, heard by CBS in New York, reported signature of the pact without comment at 11 a. m. yesterday, Chicago time, long after German troops were on the march into Jugo-Slavia and Greece.]

There was no mention in the soviet press today of the outbreak of hostilities in the Balkans, but Pravda spoke approvingly of the Jugo-Slav army as "one of the best in southeastern Europe."

"Rich Events" Near.

The army organ, Red Star, declared that Italian capitulation in East Africa was only a question of time, and said the British loss of Bengazi, Libya, "does not mean the British as easily as that will give away all Cyrenaica." It added:

"The British command may now start to move its main forces from Ethiopia to North Africa and the Mediterranean basin, which will be very rich in events in April."

Pravda said "latest events in Jugo-Slavia most clearly showed that the people of Jugo-Slavia sought peace."

Izvestia reviewed Jugo-Slavia's defensive measures, including the designation of Belgrade and other cities as undefended, and said, "This shows what an alarming situation was created on Jugo-Slav frontiers," despite that country's reiterated desire for peace.

Test Your Facts

Below each of the following questions are listed three answers. Make your choice, turn to page 32, in the Want Ad section for the correct answers, and mark your score:

1. Who was James Clerk Maxwell?
[a] English physicist, [b] American naval officer, [c] Scottish composer.

2. What is an ocarina?
[a] A small mammal, [b] a musical instrument, [c] a cattle roundup.

3. Why is Wall street in New York so named?
[a] The buildings are so close they appear as a wall, [b] a stockade or wall once extended along it, [c] it was named after Henry J. Wall, financier.

4. What is the source of the quotation: "Old wood best to burn, old wine to drink, old friends to trust, and old authors to read?"
[a] William Shakespeare, [b] Francis Bacon, [c] Robert Burns.

GUNMEN RETURN TO GROCERY.

Two gunmen who robbed Joseph Klein's grocery, at 674 North Dearborn street, of $30 Saturday night returned last night and took $20 from Klein and $75 from his brother, Abraham.

BRITISH FLYERS GUN NAZI TROOPS ON FRENCH COAST

Spray Airports, Barges in Daylight Raid.

LONDON, April 6 (AP).—Spitfires of the British fighter command attacked airdromes, gun emplacements and trucks in occupied France this afternoon, the air ministry news service announced tonight.

Troops, men working on barges at Calais, hangars, and personnel at Le Touquet airdrome, lorries, and gun emplacements at Boulogne, and further inland were machine gunned, the ministry said.

An explosion was caused in the cabin of an enemy ship, one pilot reported. Another flyer said a German soldier threw his tin hat at him as he flew over at 80 feet.

The communique of the ministries of air and home security said there was very little activity over Britain today. It said a single enemy aircraft dropped bombs on a town on the south coast this morning, demolishing some houses but causing no casualties.

Nazis Say Factory Bombed.

BERLIN, April 6 (AP).—The German air force was said to have bombed a factory in Scotland today and to have scored hits on airdromes, harbor works, and military bases in southwestern England. The high command said "the enemy carried out no operations over reich territory last night," and that only a few British planes flew over German occupied French territory.

The German radio said four British planes were turned back in an attempt to attack Brest early today. One plane was shot down, it was said.

The sinking of three merchant vessels, one south of the Faroe Islands and the others at the entrance of the Firth of Forth, also was reported. Four other ships were said to have been damaged.

ONE OF TODAY'S 6 LUNCHES

SIX SPECIAL LUNCHES EVERY DAY—60 TO 75 CENTS

.. seems EVERYBODY wants it

CORNED BEEF HASH—A treat for epicures; as Henrici's makes it: Green peppers and onions, sauteed in butter—then cooked with choice corned beef, hashed potatoes and tomatoes. Each portion, browned to order, topped with Poached Egg.

TOMATO SAUCE—From a famous Henrici recipe.

ROLLS—Assorted, fresh from our bakery.

DESSERT—Choice of Pies, Pastry, Cakes, Ice Cream and other delicacies—*all* Henrici-made.

BEVERAGE—Henrici's famous Coffee, full-bodied, fragrant—with whipped cream. Tea or Milk, if you prefer.

60¢

Also . . . a wide *a la carte* selection

HENRICI'S

CHICAGO'S MOST FAMOUS RESTAURANT

on Randolph . . between Clark and Dearborn and in The Merchandise Mart

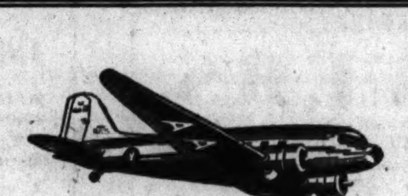

NEW YORK

MOST FREQUENT DAILY SERVICE
of any air line

★ American Airlines Flagships provide the most frequent service to New York. You can go via Detroit and Buffalo, or via Cincinnati and Washington or via the NON-STOP route. Three non-stop flights daily: 12 noon, 3 pm, 5 pm (3 hours 59 minutes). $44.95 one way, $80.90 round trip. For reservations, call your Travel Agent or PORtsmouth 7000. Ticket Office: Palmer House Arcade.

AMERICAN AIRLINES Inc.
ROUTE OF THE FLAGSHIPS

MARSHALL FIELD & COMPANY

In bloom for Easter

$1.95

Like a flower on Easter Day, your precious baby in a frock from Marshall Field's. A whole collection to delight you with their sheer delicacy as well as their low price. Sizes 1 to 3.

1. With matching panties. Quaint, high-waisted frock in light blue or pink dimity dot.
2. Crisp white sheer with dainty pastel trim.
3. Our popular straight-line style in sheer white, gaily accented with scarlet or blue.

Infants' Section—Fourth Floor, North, State
Also in Evanston, Oak Park and Lake Forest
—or if you can't come in, call
Personal Shopping Service, State 1000

MARSHALL FIELD & COMPANY

ONE OF AMERICA'S FINEST MILLS discontinues weaving silk . . . and sends its last shipment to us at great reductions

THOUSANDS OF YARDS OF PLAIN COLOR PURE DYE SILKS

beautiful qualities we've featured for years at much higher prices
Now reduced to these extremely low prices

$1 yard $1.65 yard $2.65 yard

When you can buy beautiful pure dye silks like these for so little money . . . just *think* of the superb clothes you can have! All these silks are qualities we've carried for years (priced *much* more than now) . . . all of them come in smart new weaves and colors. AND . . . not only are we showing thousands of yards of *these* fabrics, but bolts and bolts of pure dye silks from our regular stock that we've drastically reduced. Don't put off coming in and risk being disappointed. Values like these never last long. *This* is an event that the woman who sews dreams of!

6 DIFFERENT WEAVES IN BLACK AND NAVY

Plain Sheers — Diagonal Sheers — Satin Back Novelty Crepes
Novelty Rib Crepes — Canton Crepes — Novelty Crepe Weaves

20 BEAUTIFUL COLORS 20

"crepe promenade" in

Pink, beige, blue, gray, green, brown, red, gold, black, navy—and white.

"crepe verlaine" in

Mauve rose, pink, jade, copper, soldier blue, thistle blue, green, honey gold, gray, wine, sapphire, black, navy—and white.

Women who sew will quickly recognize
the superb quality of the fabrics . . .
the great savings that we offer

FABRICS—SECOND FLOOR, SOUTH, STATE—ALSO EVANSTON AND OAK PARK

At Last! AMAZING New CANDY WAY TO GET YOUR FULL DAILY NEEDS of IRON, YEAST AND VITAMINS! A, B1, B2 (G) and D.

Some people believe they are "eating plenty"—yet are really starving for important VITAMINS and food minerals, such as IRON! Vitamins and iron are often destroyed by cooking, storage, or processing—or may have been lacking in the foods to start with. In a West Coast city, for instance, 95% of a group of children studied by doctors showed 4 or more signs of Vitamin D deficiency! You might "eat till you burst" of Vitamin-poor foods, and still not get enough Vitamins to prevent headaches, tiredness, nervousness, indigestion, and the many other diseases that result from such deficiencies. YET THERE IS ONE SIMPLE WAY TO BE SURE YOU GET ENOUGH VITAMIN A, B1, B2(G), D AND IRON—YOU SIMPLY EAT CARLIUM, A DELICIOUS CANDY! Carlium Tastes Grand—children love it!

Notice in the chart below that the daily ration (4 pieces) of CARLIUM contains no less than 100% of these important factors—and 65% more of extremely important Vitamin B1! This is the Vitamin that is being used by the Big League Baseball Teams for extra pep and general health. CARLIUM contains not just a few units of vitamins but 100% or more of your normal daily requirements!

Normal Daily Requirement	4 Pieces Carlium Contain	Per Cent
Vitamin A, 4000 Int. Units	6000 Int. Units	150%
Vitamin B1, 400 Int. Units	660 Int. Units	165%
Vitamin B2(G), 600 S. S. Units	600 S. S. Units	100%
Vitamin D, 400 Int. Units	600 Int. Units	150%
Iron Peptonate, 0.3 Gm.	0.3 Gm.	100%

SATISFACTION OR MONEY BACK! CARLIUM costs you less than 8c a day—120 pieces (30 day supply) $2.50 box only $2.19—Money back if not satisfied. Contains nothing harmful—$1,000 Purity Guarantee. Free delivery—orders filled promptly! Just phone State 3000.

THE WHOLE FAMILY LOVES CARLIUM IRON, YEAST VITAMIN CANDY

DRUGS, MAIN FLOOR, STATE. Store Hours Monday, 9:30 a. m. to 9 p. m.

NETCHER'S BOSTON STORE State, Madison and Dearborn Streets "The Door to Thrift"

For the Easter Parade

MACHINELESS PERMANENT WAVE $2.75 With Shampoo and Finger Wave

Madame Love offers this famous permanent wave at an amazingly low price. Gorgeous waves with beautiful ringlets that can be pushed up with a damp cloth. No limit to curls. All new materials used. Only licensed operators.

100% GENUINE LANOIL PERMANENT $1.85 No limit to curls. Ringlets can be easily set with a damp comb. Including Shampoo and Finger Wave

CREAM OIL WAVE $3.50 The latest development in an oil wave which renews the natural beauty of hair. Including Shampoo and Set

No Appointment Necessary

Madame Love French Hairdresser 31 E. Madison Ground Floor Dearborn 0304-01

YOU CAN DEPEND ON US

You'll get Good Service and Full Consideration whenever you want to borrow from us.

SIMPLIFIED LOAN METHOD Loans $10 to $300

FAMILY LOAN CORPORATION

LOOP 202 S. State St., Cor. Adams, Century Bldg., Rm. 301. Telephone WABash 2994

LOGAN SQUARE 3147 W. Logan Blvd., cor. Kedzie, 2nd Fl., Near "L" Terminal SPAulding 4100

NORTH-SIDE 6349 N. Western Ave., Cor. W. Devon Rm. 206, Devon Bldg., Tel. BRiargate 4121

WEST-SIDE 4806 West Madison St., Near Cicero, Next to Walgreen. Tel. MANsfield 4211

SOUTH-SIDE 2105 E. 71st Street, East of Bryn Mawr I. C. Station, 2nd floor. DORchester 2811

SOUTH CHICAGO 9113 Commercial Ave. (opp. Goldblatt Bros.), Lincoln Bldg., Rm. 10. REGent 6220

Advertise in the Tribune

Five at U. C. Reply to Hutchins; Sixth Assails War Mongers

Rap Peace Talk

Five University of Chicago professors, calling for aid to Britain even at the risk of war, assailed the recent plea for peace by Dr. Robert M. Hutchins, president of the university, in addresses over W-G-N and the Mutual network yesterday.

The professors, Jerome G. Kerwin, Bernadotte E. Schmitt, Dean Richard P. McKeon, Paul H. Douglas, and Dean William H. Spencer, asserted that Dr. Hutchins had been misled into adopting a rôle which plays directly into Hitler's hands.

2 Courses Cited by Hutchins.

Dr. Hutchins, in his "The Proposition Is Peace" address a week ago over W-G-N-Mutual, declared that the United States has the alternative of going to war and losing democracy in America, or remaining at peace and attacking poverty and social injustice at home. "The country wants to defend itself, aid Britain, and stay out of war," he said.

The professors, taking issue with President Hutchins' stand, said the proposition is not simply "peace or war," but "freedom or slavery." The United States must give maximum aid to England to preserve freedom even if it means war, they asserted.

America cannot cope satisfactorily with social and economic problems in the atmosphere of perpetual danger and constant threat which a Hitler-controled world would provide for us, declared Prof. Kerwin of the department of political science.

Prof. Schmitt of the department of history asserted that a victorious Germany would attempt to extend its conquests to the western hemisphere. "The purpose of helping Britain today," he added, "is not to preserve the British empire, but to defeat Hitler and thus to save ourselves."

Urges Taking Risk of War.

The problem of the United States is the preservation of freedom, said Dean McKeon of the humanities division. He added: "That freedom can be preserved only by accepting the risk of war. The determination to preserve our institutions even at the risk of war is the best means of preventing war."

Prof. Douglas, who is a professor of economics and also the alderman from the 5th ward, said America would be "in terrific danger" if Great Britain were permitted to go down. If Hitler wins, he said, we will be hemmed in from east and west and Hitler, by taking over most of Latin America, will threaten us from the south.

Dean Spencer of the school of business asserted that the American people favor aid to Britain "because Britain is the last stronghold of democracy, and because they believe that if that stronghold is overcome we will find the menace to democracy right at our own doorstep."

For America First

America's second crusade to make the world safe for democracy is even more hopeless than the crusade of 24 years ago, Dr. Howard G. Swann, University of Chicago professor, told a rally of the Hyde Park chapter of the America First committee at 5757 University avenue yesterday.

If American troops are sent again to foreign battlefields, they will again die in vain, Dr. Swann declared. "Regardless of who wins the European war, chaos will result," he said. "If we try to restore peace, it means ruin for us as well as Europe—if not in the war, certainly in the attempts at maintaining peace afterwards."

Makes Some Predictions.

If Germany wins, she will fight Russia, and if England wins, revolutions will sweep all of Europe, Dr. Swann predicted. If there is a negotiated peace and England keeps her empire while Germany rules the continent, the protagonists will inevitably fight again, he declared.

The burden of proof is on the interventionists, Dr. Swann said, "to show that the will to peace exists in Europe and that these age old hatreds that have wracked Europe for centuries can be solved."

"The United States cannot impose peace on Europe," he said. "Europe, in the main, does not want democracy, and in all probability does not want peace either.

On Brink of Ruin, He Warns.

"Yet we are on the brink of entrance into the European war—and that means we are on the brink of ruin. . .

"Our destiny is not Europe. Our ancestors left Europe to escape hatred and persecution. They left Europe for the new world. Our destiny lies within the new world which we have created. We must stay out of the European war."

Loop Unit Organizes Today.

Dr. Swann will address another antiwar rally sponsored by the Evanston chapter of the America First committee at 8 p. m. tomorrow in the State Bank building. His subject will be "Which Way America?" Mrs. Edward W. Kimbark, acting chairman, will preside.

The first loop unit of the America First committee will hold its organization meeting at 8 p. m. today in the Arcade cafeteria, 32 South Clark street. Known as the Arcade unit, the group is made up of loop business men. Plans for an intensive membership drive will be made.

The regular weekly meeting of the Oak Park chapter will be held at 8:30 p. m. today in the chapter headquarters at 736 Lake street, Oak Park.

Dr. Anton J. Carlson, University of Chicago scientist, will address a joint rally of the Glencoe and Winnetka chapters at 8 p. m. tomorrow in Matz hall, Winnetka.

DAYLIGHT TIME EXTENSION GAINS ADDED SUPPORT

Suburbs Back Proposal; Hearing Is Today.

As preparations were completed for a public hearing today on the move to give Chicago an extra hour of evening daylight by extending daylight saving time thru October, added support for the proposal was voiced yesterday.

Today's hearing will be held in the city hall by the council judiciary committee, beginning at 2 p. m. Ald. John J. Duffy [19th], sponsor of a daylight time extension resolution before the council, said most aldermen favor the plan and that little opposition to it is expected, but that all persons will have full opportunity to express their views.

A council poll showed a ratio of nearly 3 to 1 in favor of the extension. Corporation Counsel Barnet Hodes has ruled that the council has full authority to make the change. Mayor Kelly has voiced his approval.

Suburban Towns Favor Change.

Suburban cities, towns, and villages have indicated their willingness to follow Chicago's lead in adding an hour of daylight to the October workday, Duffy said. Ald. John J. Grealis [44th] joined with Duffy in reporting on neighboring communities.

The two aldermen said there is no doubt that all Chicagoland will follow the city's lead if daylight time, which now ends on the last Sunday in September, is extended.

Suburban train and bus schedules would be changed to conform to the change, it was said, and several of the newly elected suburban mayors or village presidents were quoted as willing to "do as Chicago does." Among these were Robert F. McMaster, president elect of Oak Park; Mayor Elect Andrew J. Carter of Aurora, and Village President John L. Brink of River Forest. Mayor Elect S. G. Ingraham of Evanston said he personally favored the plan but would make no decision until he learned the sentiment of Evanston business men.

Power and Fuel Saving Cited.

"Daylight saving time saves power and fuel," Ald. Duffy said. "It gives the workers additional sunlight—most beneficial to them. It gives school children more playtime before darkness drives them indoors. There is nothing healthier than sunlight and fresh air. We can't give our children too much of them.

"Just to correct a false impression, let me state that the people of Chicago never voted against the extention of daylight saving into October—they voted against having it the year around.

"I don't know what other arguments we will have to refute, but we will be prepared. When the objectors, if any, are thru, we will show, among other benefits, how the plan would work to reduce accidents. We are sure we'll be able to meet the arguments of any fault finders."

INJURIES IN FALL FATAL.

Max Grebel, 68 years old, died in County hospital yesterday of injuries incurred last Tuesday in a fall in his home at 6335 South Pauline street.

TO EASE MISERY OF CHILD'S COLD RUB ON VICKS VAPORUB

At Last! AMAZING New CANDY WAY TO GET YOUR FULL DAILY NEEDS of IRON, YEAST AND VITAMINS! A, B1, B2 (G) and D.

CARLIUM costs you less than 8c a day—120 pieces (30 day supply) $2.50 box only $2.19—Money back if not satisfied. Contains nothing harmful—$1,000 Purity Guarantee. Free delivery—orders filled promptly! Just phone State 3000.

THE WHOLE FAMILY LOVES CARLIUM IRON, YEAST VITAMIN CANDY

DRUGS, MAIN FLOOR, STATE. Store Hours Monday, 9:30 a. m. to 9 p. m.

NETCHER'S BOSTON STORE State, Madison and Dearborn Streets "The Door to Thrift"

WAR LAYS BLIGHT UPON AMERICA'S EASTER FLOWERS

Source of Seasonal Blooms Cut Off.

BY MARCIA WINN.

The European war has made serious inroads into the Easter flowers in the United States this year. The flowers that customarily bloom in the spring are not here to bloom.

Flower shop customers may have noticed the scarcity of tulips. Have they noticed that there are no hyacinths? No crocuses? Few lilies-of-the-valley?

Many of these may be blooming eventually in America's gardens this spring, but few are blooming in florists' windows because florist blooms are forced blooms and a bulb may be forced only once. Thereafter it must be placed in the open to bloom at the will of the elements. The florists' problem is that 1941 brought few, if any, new bulbs to force.

Imports from Holland Stop.

The majority of America's tulips, for example, come from Holland, as do all her hyacinth and crocus bulbs, and no bulbs have been shipped from Holland since the Nazi occupation last spring.

A limited supply of American domestic tulips has been available, but these by no means met the traditional demand. A few were imported from England and Japan, but these, too, have come with difficulty.

England ordinarily exports hyacinths also, but her stock was deficient this year and neither hyacinths nor single crocus bulbs were imported from there.

Lilies-of-the-valley are grown from pips, as the flower's individual rootstock is known. All of America's supply comes from Germany or China, and none was available this year. Only one greenhouse in the Chicago area now grows any and as a consequence the price has rocketed so that one large Chicago florist firm is not even suggesting their use in bridal bouquets.

Price of Bulbs Increases.

"In fact, we're even having difficulty getting next year's seeds thru, such as cyclamen," Frank Oeschlin, a wholesale flower grower, said yesterday. "They ordinarily came from Germany. We're worried, too, about our Easter lily bulbs for next year from Japan. Even this year we had to pay 30 or 40 per cent more for them than last year."

To remedy the lack florists are collaborating on what they term a "truly American" Easter. They are making up the shortage with azaleas, calceolarias [commonly known as pocketbook plants], cinieraria [tiny daisies in brilliant hues of blue, fuchsia, purple, and scarlet], gardenia trees, rhododendrons, and genista, a little bush covered with clusters of yellow flowers.

A few tulips are being shown, but the range of colors is not as wide as formerly. There are plenty of Easter lilies, imported from Formosa or Bermuda, but the price is beginning to rise—or, rather, the size of the lily is beginning to shrink.

HOOSIER DIES AT 97.

Milltown, Ind., April 6 [Special].—Christian Atz, 97 years old, Crawford county's oldest citizen, died yesterday. He had lived here since 1866.

CUSTOM-MADE SLIP COVERS Cut and Fitted in Your Home

FREE Zipper or "Will Snap" Fastener with Every Purchase of Slip Covers for the Duration of This Sale Only!

$13.95 For 2-Pc. Set

Chair Only $5.45
Sofa Only $8.50

• FRENCH SEAMS
• QUALITY FLORAL CRETONNES
• NEATLY BOX-PLEATED STYLES
• PATTERN DESIGNS SPACED FOR BALANCE

THE SET CONSISTS OF: One Chair with 1 cushion, and one davenport with 3 cushions. Tailored in our own workrooms by experts. Wide range of patterns and color combinations.

$1 DOWN Balance on Our Easy Time Payment Plan

Other 2-Pc. Sets Proportionately Low Priced!

PHONE VIRGINIA 3000

We will send an estimator to your home with samples and full information. No charge or obligation.

GOLDBLATT BROS. Ten Department Stores

FREE LECTURE ON CHRISTIAN SCIENCE

VIOLET KER SEYMER, C.S.B. of Boston, Massachusetts

Member of the Board of Lectureship of The Mother Church, The First Church of Christ, Scientist, in Boston, Massachusetts,

in ASSEMBLY HALL Fourteenth Floor 32 WEST RANDOLPH STREET

TONIGHT AT 8:00 O'CLOCK

Under the auspices of Seventeenth Church of Christ, Scientist, of Chicago

Doors Open at 6:30 O'Clock

THE PUBLIC IS CORDIALLY INVITED TO ATTEND

HERITAGE Will Always Tell

EVEN IF you didn't see the crest on the handsome hood of this luxurious car, you'd know it was a Cadillac as soon as you stepped inside. No one else could provide the luxury and comfort of a Fleetwood interior. No one else builds an engine so smooth, so quiet and responsive. The reason? Only Cadillac has built the finest of fine cars for nearly forty years! It makes a vast difference. Come in today—see for yourself!

$1345 for the Cadillac Sixty-One Five-Passenger Coupe delivered at Detroit. State tax, optional equipment and accessories—extra. Prices and specifications subject to change without notice.

Cadillac $1345

SEE YOUR NEAREST CADILLAC DEALER

GO SOUTH

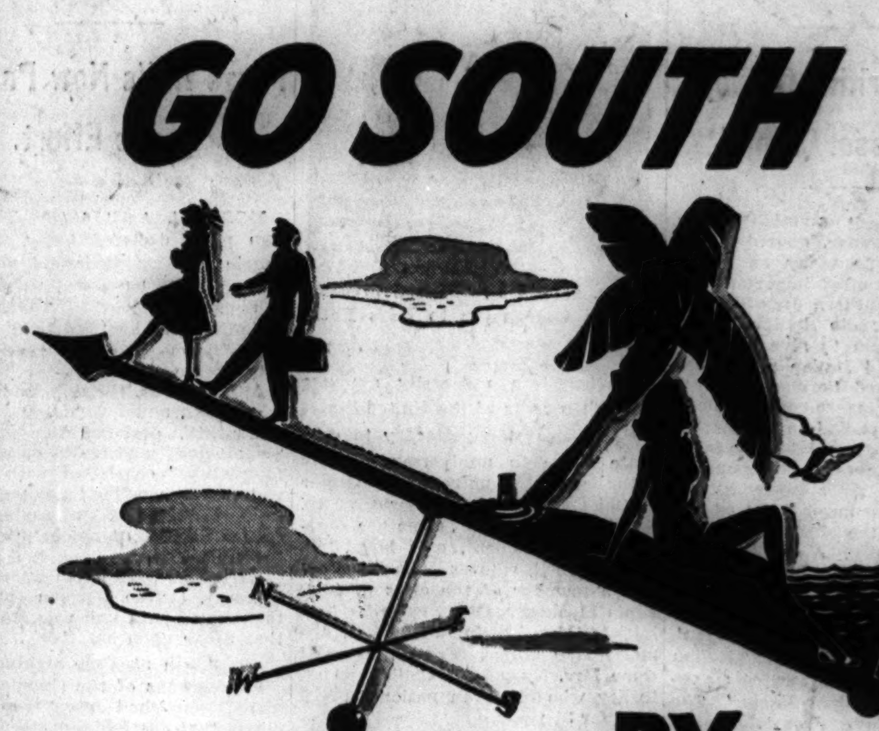

BY EASTERN

Route of THE GREAT SILVER FLEET

ELAPSED TIMES, NUMBER OF FLIGHTS DAILY AND ONE-WAY FARES (10% REDUCTION FOR R. T.) AS SHOWN BELOW ARE TYPICAL OF EASTERN AIR LINES SCHEDULES FROM HERE

TO	ELAPSED TIME	NO. OF FLIGHTS	ONE-WAY FARE
Indianapolis	70 minutes	4	$16.50
Louisville	2¼ hours	4	16.20
Nashville	3½ hours	4	26.40
Chattanooga	4½ hours	2	32.35
Atlanta	5 hours	3	38.90
Jacksonville	7¼ hours	3	55.90
Orlando	8¾ hours	1	64.40
Palm Beach	9¼ hours	daily	72.45
Miami	9¾ hours	3	76.15
Birmingham	5¼ hours	2	38.75
Tallahassee	7¾ hours	2	52.30
Tampa	9½ hours	2	65.20

FOR RESERVATIONS: Call your local Eastern Air Lines Ticket Office—

HARRISON 5555

Or, call your favorite travel agent; or your local hotel transportation desk.

Flight-Steward Service on all planes. Snack-bar service at all hours; delicious full-course meals served at regular mealtimes—no charge, no tipping permitted.

TO MEXICO CENTRAL AND SOUTH AMERICA VIA PAN AMERICAN AIRWAYS SYSTEM

$5,000 IN CASH PRIZES FOR NAMING THE RADIO Super-Stars

WHAT POPULAR RADIO STAR DOES THIS PICTURE REPRESENT?

NAME ____________________
(Write Name of Radio Super-Star Here)

A puzzle picture representing the name of a popular radio star appears in the Tribune each week day. You are invited to name the radio stars represented by these pictures. $5,000 in cash prizes will be paid for best answers! 430 persons must win! Hold all pictures until you have completed the series. Then send them in. This offer is open free to all—regardless of residence.

NOTE: For rules and puzzle pictures previously printed get back copies of the Tribune.

GET PICTURE NO. 32 IN TOMORROW'S DAILY TRIBUNE

If you wish to have the Daily Tribune delivered to your home by carrier during this series, telephone your newsdealer or notify the Chicago Tribune.

★ ★ THE PRIZES ★ ★

1st Prize			$1,000
2nd Prize			500
3rd Prize			250
Next 2 Prizes	$100 each		200
Next 5 Prizes	50 each		250
Next 10 Prizes	25 each		250
Next 100 Prizes	10 each		1,000
Next 310 Prizes	5 each		1,550
430 Prizes, Totaling			$5,000

Copyright 1941

MARSHALL FIELD & COMPANY

LITTLE EXTRAVAGANCES for your Easter Love

For her touch of spring fever, or yours!

LUSH-BLOOMING LINGERIE

Roses strewn at random amid delicate larkspur . . . transplanted from an old English garden to your boudoir. Gowns and coats so delightfully feminine they're sonnet inspiring. In both Bemberg rayon sheer and rayon crepe.

gowns, $4 and $5.95

coat and gown set, $10.95

1. Flower print coat-and-gown set with edging of pretty point d'esprit. Sizes 32 to 42. $10.95
2. Beguiling gown with print bodice, full white skirt appliqued with print. 34 to 42. $4
Similar style (not illustrated), 32 to 40. $4
3. Point d'esprit frilled midriff on an enchanting rose print fitted gown. 32 to 40. $5.95

Lingerie—Fifth Floor, South, Wabash
Also Evanston, Oak Park, Lake Forest
Write or call Personal Shopping Service
State 1000

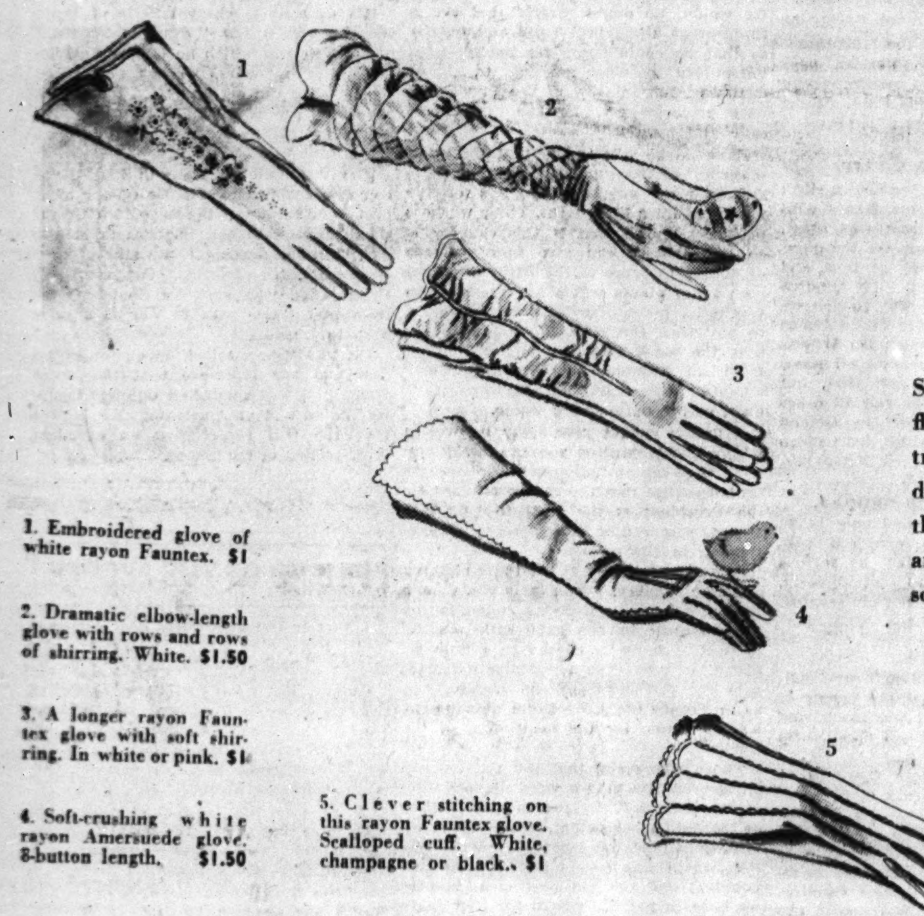

The feminine prettiness of your Easter outfit calls for Van Raalte

DRESSMAKER GLOVES

$1 and $1.50

Stitching, tucks, embroidery . . . these flattering fabric gloves miss none of the tricks to make your hands look smaller, daintier, more beguiling. You'll love them for their trim fit, their softness, and because they're so right with your soft-shouldered coat and Easter bonnet.

First Floor, South, State
Also Evanston and Oak Park
—or call Personal Shopping Service
State 1000

1. Embroidered glove of white rayon Fauntex. $1

2. Dramatic elbow-length glove with rows and rows of shirring. White. $1.50

3. A longer rayon Fauntex glove with soft shirring. In white or pink. $1

4. Soft-crushing white rayon Amersuede glove. 8-button length. $1.50

5. Clever stitching on this rayon Fauntex glove. Scalloped cuff. White, champagne or black. $1

Tuliptime face powder, $1.50
Tuliptime rouge, 50c and $1
Tuliptime lipstick, 50c and $1
Tuliptime cologne, $1.50

TULIPTIME sequence for the bath
Tuliptime bath powder, $1.50
Tuliptime talcum, 75c
Tuliptime soap, 75c

Harriet Hubbard Ayer captures for you the very spirit of spring in

TULIPTIME COSMETICS

A roundelay of fragrance inspired by the gay, valiant spirit of Spring! A beauty sequence in the exultant mood of budding tulips, vibrant sunshine, new grasses bright with dew. Tuliptime is a color . . . a fragrance . . . a mood.

First Floor, North, State
Also Evanston and Oak Park
—or call Personal Shopping Service
State 1000

Our Gift Court specializes in your Easter problems . . . It has a whole host of ideas and suggestions about what-to-give-whom for Easter. You'll be amazed at what little time it takes, how much fun it can be to select your gifts in our famous Gift Court. Come in today, see for yourself!

Gift Court—Second Floor, Middle, State

SUPERB SHEER COSTUMES TO WEAR WITH YOUR FURS

Perfect foil for your furs . . . simply cut, beautifully detailed ensembles in exquisite rayon sheer crepes. You'll cherish them because they have that complete costume air. Superlatively becoming and infinitely wearable, spring into summer. The dresses vie with their companion coats in smartness!

1. Violet, dawn blue, black. 36-46. $22.95. Woman's Dress Shop.

2. Dawn blue, navy, beige. 12 to 20. $29.95. Misses' Dress Shop.

3. Dawn blue, navy, black. 33 to 44. $39.95. Woman's Dress Shop.

Sixth Floor
Also Evanston and Oak Park

Add the superlative touch of flattery to your spring costumes

KOLINSKY SCARFS

3 skin scarfs, $46.50
4 skin scarfs, $59.50
5 skin scarfs, $76.50
6 skin scarfs, $89.50

Drape them jauntily over your suit, fluff them under your chin when you wear a devastating hat swathed in veiling, mate them to every costume for the supreme accent of elegance. Follow the fashion for brown furs . . . chic with navy and pastels, arresting with black. Large, luxurious skins skillfully joined, dyed in important shades: mink, sable, baum marten.

Fur Salon
Sixth Floor, North, Wabash
Also Evanston and Oak Park

Chicago Daily Tribune
THE WORLD'S GREATEST NEWSPAPER

FOUNDED JUNE 10, 1847

ENTERED AS SECOND CLASS MATTER MAY 14, 1903. AT THE POSTOFFICE AT CHICAGO, ILL., UNDER ACT OF MARCH 3, 1879.

All unsolicited articles, manuscripts, letters and pictures sent to The Tribune are sent at the owner's risk, and The Tribune company expressly repudiates any liability or responsibility for their safe custody or return.

MONDAY, APRIL 7, 1941.

THE TRIBUNE OFFICES.
CHICAGO—TRIBUNE SQUARE.
TOKIO—IMPERIAL HOTEL.
LONDON—135 FLEET STREET.
PARIS—1 RUE SCRIBE.
VICHY—HOTEL DE LA PAIX.
BERLIN—HOTEL ESPLANADE.
MEXICO CITY—QUETZALCOATL PALACE.
PANAMA CITY—HOTEL CENTRAL.
MILWAUKEE—110 EAST WISCONSIN BUILDING.
NEW YORK—220 EAST 42D STREET.
DETROIT—5-265 GENERAL MOTORS BUILDING.
WASHINGTON—815 ALBEE BUILDING.
LOS ANGELES—SPRING AND FIRST STREET.
SPECIAL REPRESENTATIVE.
SAN FRANCISCO—155 MONTGOMERY STREET.

THE TRIBUNE'S PLATFORM FOR ILLINOIS AND CHICAGO

Save Ou Republic

THE LATIN AMERICAN TRADE CRISIS.

Drawing his facts from a recent study by the department of commerce, John Fisher reported in Saturday's TRIBUNE that exports from the United States to Latin America in 1940 were the largest since 1929. The gain over 1938 was impressive, amounting to 232 million dollars. The record shows that in that year, the last before the war started, our exports to Germany and Italy combined totaled only 165 million dollars. Thus on last year's results it appears that our merchants and manufacturers have more than replaced in the neighboring republics the customers they have lost in the axis countries on account of the blockade.

There seems to be in these figures cause for gratification, until the question is asked, how have these countries paid for the larger amount of American goods they are now buying? Another awkward question is have we now established this business on a permanent basis?

Nations pay for their imports almost entirely with their exports. The Latin American countries bought 727 million dollars' worth of our goods last year, and to come out even they should have sold here 727 million dollars' worth of their products. But these nations were able to deliver here in 1940 only 620 million dollars' worth. Their deliveries here fell 107 million dollars short of settling their bills.

This export balance of 107 million dollars constitutes the real problem in United States trade relations with the Latin American countries. To bring about a better understanding of the difficulties involved the commerce department issued the timely report from which Mr. Fisher drew his figures.

These neighbors of the United States obtained exchange with which to make up for their unfavorable trade in several ways. Spending by an increased number of American tourists helped some. Then there were investments of American capital in several of the countries, notably Brazil. More important than either of these, the United States government made credits available to several South American countries. Others drew upon their slender gold resources to settle the difference.

At best, credits only put off coming to grips with the real problem, and remittances in gold cannot continue much longer because Latin America does not produce gold in significant amounts. How then can this trade go on?

Before replying to the question about the economic difficulties to Latin American trade, we may notice a purely physical impediment which the government could remove if it believed that it was important to do so. This is the shortage of shipping. The British have withdrawn a large amount of the tonnage which formerly carried goods between the United States and Latin America. The maritime commission did not put its own ships in service to take the place of the British vessels and those under British control which were withdrawn, but instead sold many ships to the British. The commission has been interested in providing boats to move strategic materials here from the orient, but has not been much concerned about other goods. As a result freight has piled up at many Latin American ports awaiting shipment to the United States. Recently it has even been difficult to obtain bottoms to move sugar over the short route from Cuba.

But the shipping problem as affecting our trade with Latin America is one that can be solved any time the administration makes up its mind to do so. The economic problem is much more difficult. Many of the products of South and Central America are raw materials, which are produced in the United States in ample quantities both for our own needs and for a large export trade.

For Latin America to be able to buy large quantities of American goods somebody else, not us, has to buy the wheat, corn, cotton, and meat produced there. We have warehouses full of the same commodities. Argentina has been forced to restrict the purchases of American automobiles because of the shortage of American exchange. Expansion of trade between the countries of the Americas can only come when there is an outlet elsewhere for the surpluses which cannot be consumed in this hemisphere.

The inescapable conclusion from the department of commerce figures is that Latin America cannot buy more American goods or even as much as was purchased last year until the markets in Europe for raw materials, and especially foodstuffs, are open again. Latin America needs Europe as much or more than Europe needs Latin America. Until the trade routes of the world are reopened the other nations of this hemisphere, aside from Canada, will be a poor market for American goods.

OUR COLONY OF ALASKA.

The legislature of the territory of Alaska recently adopted a resolution calling upon President Roosevelt to accept the resignation of Harold Ickes, secretary of the interior. Mr. George Tagge of the Tribune staff has gone to Alaska to find out what the Alaskans are complaining about.

The first of his articles revealed a pattern which must have been familiar to all readers who are historically minded. The people of Alaska cherish Mr. Ickes about as the people of New England cherished Gov. Andros. Historical research has done a good deal to show that Sir Edmund was an earnest and energetic public servant, but his subjects in Massachusetts and Connecticut thought otherwise. The basis of their complaint, tho only the fewest of them realized or expressed it, was that they didn't want to be bossed by an outsider. They wanted to develop their own country in their own way and they didn't want to be told how to do it. They may have been wrong, but they knew what they wanted and less than a century later they got it.

Mr. Ickes can't understand what all the shouting is about and neither, in his day, could George III. Mr. Ickes knows that he raised transportation rates in Alaska out of love for the colonists there and the taxpayers at home, and yet Alaska barks at him. He just can't do anything to please them. The country is full of job holders sent on from Washington and even that doesn't make for contentment. When he raised the railroad rates the colonists started shipping by truck, so, of course, he had to raise the truck tax. Then they started shipping by water and that necessitated some new rules about docking.

That story has been repeated at many points. The Alaskans are living in a frontier country where life is often hard. They don't want any official obstacles added to the natural ones, but they can't seem to make Mr. Ickes understand their viewpoint. They want to develop their country as the United States was developed—by private ownership and private enterprise. Mr. Ickes wants them to conform to his blueprints for a northern Utopia.

The conflict appears to be irreconcilable. The Alaskans don't want a half-baked Alaska, but that is the only kind they will be allowed to have as long as Mr. Ickes is secretary of the interior.

THE AMA NEEDS A NEW CHARTER.

The American Medical association and its local society in Washington, D. C., have been convicted by a federal jury of violating the antitrust law. At the same time the jury acquitted all of the individual defendants, who included the principal executive employés of the association.

This verdict had a parallel some months ago in the federal court at South Bend, where the General Motors corporation was convicted of violating the antitrust laws in financing the sale of its cars, but all of the officers of the corporation were acquitted. This, as it turned out, was most fortunate for Mr. Roosevelt. It saved him the embarrassment of plucking one of the defendants, Mr. Knudsen, out of jail when he needed him to head OPM.

The jurors seem to have been in no doubt that a crime was committed, yet when they were asked to say who committed it their answer was, "Nobody." Perhaps the legal metaphysicians can straighten us out. Queries might well be addressed to the prosecutor of the case, Mr. Thurman Arnold, who has written that antitrust prosecutions are a sham anyway, being designed to propitiate the public conscience for allowing acts that our moral sense tells us are wrong but which our practical judgment says are necessary.

The charge against the doctors at Washington was that they engaged in a conspiracy in restraint of trade against the Group Health association, an organization that undertook to furnish government employés with medical care in return for a flat monthly fee. The AMA asserts that arrangements of this type tend to lower the standards of medical care, and in consequence its members, at the instigation of the association's leaders, refused to have any professional relations with the physicians hired by the Group Health organization.

The antitrust conviction may impress upon the members of the AMA that when they organized they took out the wrong kind of a charter. They should have applied to William Green or John L. Lewis. So equipped, they would not have been reduced to refusing to practice in the same hospitals with a physician who signed up with Group Health. Dr. Morris Fishbein could just have gone around some evening and broken the wrong guy's fingers with a blackjack, an operation that does a surgeon no more good than it does a musician, and Mr. Justice Frankfurter would have told Thurman Arnold not to get himself all wrought up over a passing moment of animal exuberance.

A good broad AFL or CIO charter would solve a lot of the medical profession's economic problems. Its members would not have to worry about overproduction of doctors. They could just close their membership rolls and have some of their members, sitting on the state and local examining boards, prosecute the newcomers for practicing without a license.

Draft boards wouldn't be asking physicians to give their services free for examination of the draftees. All the chest thumping in charity wards would be done at the union scale and any nonunion medico who tried to cut in on the business would have to pay a $1,000 initiation fee. Ladies expecting offspring would have to be careful that the labor pains did not start after 4 p. m. on a Friday; otherwise Papa would have to pay double time for a week-end delivery.

The medical union might be able to take on a number of profitable activities that AMA members now deny themselves, such as performing abortions or, for a suitable fee, slipping a dose from the black bottle to millionaires whose heirs were growing impatient. While such activities might arouse public protest, the union docs could be sure that President Green would not bother them. That would be interfering with their autonomy.

Editorial of the Day

THEY'RE HUMAN, AFTER ALL.
[St. Louis Post-Dispatch.]

So Miss Jeanne Blythe, president of the League of Women Voters, has to quit her job as a Democratic election judge because Charlie Hay found that she and her fellow election officials in a precinct of the 24th ward did not know the rules about counting ballots. They called in a policeman to help them and otherwise forgot their instructions. Nothing wrong, of course. They were just a little dumb.

We are not going to sympathize with Miss Blythe because we think it is a darned good thing for her and for the League of Women Voters. One of the troubles with this estimable organization is that it has just been too perfect to be human. Jeanne Blythe, Edna Gellhorn, Tess Loeb, Miriam Senseney, and the rest of the clamor girls have been so civically pure and righteous and so very wise about all the things that relate to democratic government that it is pitiful.

Some of these girls have beauty and some have brains and some have charm, and perhaps one or two have all these qualities. But en masse they are one of the most formidable groups imaginable in their stern and unwavering advocacy of all that is good and holy in things governmental. Let one of them fix an erring brother with her basilisk eye and all he can do is break down and confess.

Now, it seems these girls are human after all. They know a lot, but they don't know everything. They are, like the remainder of us finite beings, capable of making a little mistake. This is grand! It will give the League of Women Voters an appeal that they never had before. People will listen to them now, not as a group of sinless, ethereal goo-goos, but as just a lot of fine girls, who, like the rest of us, can fall by the wayside once in a while.

A LINE O' TYPE OR TWO

Hew to the Line, let the quips fall where they may. Reg U.S. Pat. Office.

MR. PEPYS WILL STEP OUT.

7th April—This week I must be up and doing if I see everything new in town, such as a play called "Arsenic and Old Lace," which treats murder as the greatest jest in the world, and Mr. Woollcott, the critic who got his wish and became an actor, in a frolic about himself, and the French paintings at the Institute. On one night, also, I am bid to a birthday dinner party, and on another I am urged to go to a "noche Pan-Americana" at one of my clubs; so if I seem sleepy at my work you will know what is the matter.

Now, I am supposed to be a great gadabout, but I find it impossible to be here, there, and everywhere and also do my work, which keeps me in a chair most of the time, reading, reading, reading, and writing, writing, writing, and thinking, thinking, thinking. [Question mark after "thinking."] So maybe I will have to skip some of the things I have mentioned.

Did go the other night to the College Inn, which I had not visited for years, and said to the waiter, "I am a stranger in town, so where is the Panther Room I have heard about?" and he answered, "This is it, too." Then I said, "Two rooms in one! Sapristi! And you have a Malayan Room also, probably upstairs?" "Right over there by the bar," he told me. "Three in one!" I cried. "It must have been designed by Einstein or the count of Monte Cristo!"

Yet I was there the night the College Inn was born, and only a few are now alive who can say that, for it was nearly 40 years ago, and even Master Ernest Byfield, the genius of the place, was absent, I believe, for he must have been at his studies in Cornell university then. Such restaurant openings offered a sight you never see today—the wine and beer agents buying drinks of their own wares for all hands, and keeping the empty bottles on their tables until they formed pyramids.

CAUSE FOR REJOICING?

Come, let us drink,
We've cause, I think. . . .
Ah, yes, we've beaucoup cause;
Observe the noble citizens
Conforming to the laws.

Let's toast the Australian importee
(A jocund wight, you know!)
He tells the United States government
Precisely where to go.

A bumper to La Park, as well;
We dearly love our neighbor,
And if he blows us smack to hell?
O, tut, 'tis just for labor.

Conditions, lad (ut supra), are
In merry norm, I think,
And all is ultradandy, so
Come on . . . let's have a drink.

Jim De Briar N. Sheridan.

Aunt Sue Decries Bubble Gum.

Dear Aunt Susan: Every morning a young man gets on the same train I do and crowds into a seat with me. Often he pinches my arm and whispers, "Hiya, Toots!" Sometimes he offers me a stick of bubble gum. Do you think, Aunt Susan, that he is trying to make my acquaintance? If so, would it be proper for me to reply? He is very handsome, and anyhow I dearly love bubble gum.

Timid Heart.

* * *

Timid Heart: Ah, dear child, your young man has undoubtedly been reading advertisments of the Association of American Railroads, which assert, "Methods on the railroads are more efficient now. There will be no time lost here."

It will be quite *en règle*, little Timid Heart, for you to encourage the young man's shy advances. You could try a leading remark, perhaps a comment on the weather. Still, you want him to realize you are not one of those "fast" modern girls, but rather just a simple, old fashioned "homebody." And bubble gum is much too risqué; you must be sedate and decorous. So tomorrow morning you could demurely suggest, "Nix on the bubble gum, pardner, but I'd shore relish a good whittle o' eatin' terbacker." Believe Aunty Sue, this will get results!

Harry G. Mitchell.

THE MIRROR OF HATRED.

Show me your enemies, I'll tell you what you are:
A drinker hates abstainers and teetotalers hate a bar,
A preacher dislikes gamblers, a sinner dreads the altar,
A liar hates the righteous truth, a wild horse fights a halter.
So take the names of those disliked, give me their category,
And I will know you as you are—your hatreds tell the story.

Helen La Monte.

A Little Lesson in Slavic.

You performed a service for those of Servian descent in telling your readers that the name of that country has no connection with the Latin "servus" [March 29]. You could do the same for those descended from other Slavic stock by publishing the fact that the word "Slav" has nothing to do with slavery, which misinformation one sees once in a while in the papers in the form of "filler."

In the Slavic tongue with which I am most familiar, which is Polish, "slawa," pronounced swah'vah, means fame, and "slowo," pronounced swoh'voh, means word; the Poles call their race "Slowianie," that is, those who have words, or intelligible speech. The word "pole," pronounced paw'leh, means field; the Poles, or as they call themselves, Polacy [Paw-lah'tsy], being the inhabitants of the fields on both banks of the Wisla river [Vees'wah].

Grace Street.

HOMER SMITES HIS LYRE.
(*Short short poem exhibition.*)

I think the Greeks
Are acting real meany
When they refer to the guy as
Vamoosolini.

That Fella Down in Streator.

Elttah wrote [April 2] that Wellington avenue meets Waterloo court at 650 west, "but they do not intersect." In law this is an intersection, altho one street ends and does not go thru.

Louis Newberger.

Problem for the nature-lorists: Why do many newly arrived robins have yellow bills?

CHARLES COLLINS.

How to Keep Well By Dr. Irving S. Cutter

To the limit of space, questions pertaining to hygiene and prevention of disease will be answered in this column. Personal replies will be made to inquiries, under proper limitations, when return stamped envelope is inclosed. Dr. Cutter will not make diagnoses or prescribe for individual diseases.

[Copyright: 1941: By The Chicago Tribune.]

THE MEDICAL MAN LOOKS AT THE BIRDMAN.

We must admit that our young people are becoming air-minded rapidly. The world stands aghast at the aeronautical power manifested in the present European conflict. Surely the most fanciful dreams of the Wright brothers pale into insignificance when compared with modern performance.

What type of individual will make a successful aviator? In answer to this query, consideration may be given to a recent report issued by Col. A. D. Tuttle, who made a careful study of 200 commercial and Naval Reserve pilots.

First as to age. The levels range from 20 to 47 years and each member flies an average of 80 hours a month, or five flights per week of some two to five hours' duration. Part of each journey is made at elevations of 10,000 to 13,000 feet. Several trans-Pacific navigators are included and each is obliged to be in the air 130 hours, during a period of three weeks. Seven such trips are made yearly. Some of the seniors examined are credited with 10,000 to 20,000 flying hours.

Eighty per cent are married. While most of them use cigarets, very little alcohol is imbibed. Twenty-seven per cent are teetotalers, and the balance take only an occasional drink—none within 24 hours of leaving the hangar. Tho health in general is unusually good, digestive disturbances and headaches are relatively common.

Predominantly, these experts are phlegmatic and stocky in build rather than jittery, thin, and angular. With a large majority, the pulse rate is slow, the blood pressure is low, altho the poundage is somewhat excessive. In personality, they are picked because they appear to be stable and dependable. There is a striking absence of the dashing, audacious, happy-go-lucky temperament. To a man, they are well poised—displaying a sense of mastery. In other words, they fail to give any evidence of an out-of-balance nervous system—such as extreme perspiration, dilated pupils, or tremors.

In making the selections, certain requirements have been set up. For example, the heart must not race after exertion, and must return to normal shortly after rest. Breathing characteristics are studied minutely, as it has been found that respiratory irregularities hear a close relation to emotional instability. Furthermore, pilots may be obliged to face reduced oxygen pressure.

It is pointed out that operating a modern plane does not demand a particular physique. It does require, however, men who are physically and mentally sound and whose emotional reactions are never on edge. Where quick thinking and good judgment are called for, those so constituted respond better than brilliant but more erratic persons.

In the opinion of Col. Tuttle, as ships become larger, with more members added to the crew, many of the strains formerly confronted will be lessened rather than increased. As he puts it: "Even under current conditions, pilots who live hygienically with due regard to rest, play, exercise, and diet, and who are moderate in the use of tobacco and stimulants, may be able to maintain a high degree of efficiency until the sixth decade or longer."

To draw a composite of the typical aviator, he will be 5 feet 9½ inches in height and will weigh 163 pounds. His temperature will range from 97 to 98, and his basal metabolic reading will be slightly below standard. His pulse will be 62 to 63 beats per minute, with a possible increase of 15 strokes after moderate effort. In disposition, he is cheerful and alert, finding joy in his work. He possesses a clear understanding of the meaning of the words "discipline" and "training."

COLON LEAFLET.

H. T. writes: My father has been told that he has a spastic colon. What does this mean? What is the treatment?

REPLY.

The colon—when irritated—contracts periodically, causing great discomfort. A bland diet and freedom from anxiety are called for. Send a stamped, self-addressed envelope for leaflet, "Functional Disturbances of the Colon."

ENLARGED TONSILS.

F. F. writes: Can overly large tonsils affect the speech of a child?

REPLY.

Yes—adenoids likewise.

DOWN THE SAME OLD ROAD

VOICE OF THE PEOPLE

Writers should confine themselves to 200 or 300 words. Give full names and addresses. No manuscripts can be returned. Address Voice of the People, THE TRIBUNE.

BROOKS GETS HER VOTE.

Shabbona, Ill., April 5.—After hearing Senators Brooks and Gibson debate on convoying supplies to Britain I wonder how any one can be in favor of such an act. If all our representatives in Washington had the convictions, sincerety, and ability of Senator Brooks the United States would never have the turbulent conditions we now have.

By the way, if I were Gibson I wouldn't tangle with Brooks any more. Surely he must have felt gory after the "defense" he made. Only a few American boys would go down, he says. I wonder would they by any chance include Capt. Elliott and Jimmy?

MRS. DEVA TRYTTEN.

SENATOR GIBSON'S SLIP.

Chicago, April 4.—In the Town Hall forum last night, during his debate with Senator Brooks, Mr. Gibson was asked a question. In trying to answer the question he became so confused, nervous, and befuddled that he said: "If America becomes involved in this war, which we are hoping for"—and here he squirmed and twisted the statement until it was properly stated. Of course we all knew he didn't intend to say just that, but we are all wondering if he and all other members of the Committee to Defend America by Aiding the Allies don't mean just that, after all.

A MOTHER.

PROUD OF SENATOR BROOKS.

Chicago, April 3.—If I had only taken your advice and voted for Senator Brooks. It's enlightening to hear a serious proposition discussed so intelligently, and, believe me, I'm proud of my senator.

SUMMERDALE'S A. L.

UNION NOW.

Chicago, April 2.—"Union Now" agitators seem to forget that the people of the United States are Americans and nothing on earth can or will make them Englishmen.

"Union Now" agitators show us as Americans how far the work of fifth columnists, like Cecil Rhodes and Andrew Carnegie and their ill gotten millions, has progressed during the last 40 years in the schools, colleges, libraries, and newspapers, and periodicals in this country. Americans refuse to follow those in our midst who cringe to English aristocracy and who value the privilege of taking breakfast with the king of England more than they do the blessings of free government.

HENRY WHARTON.

BRING HOME THE GUARD.

Chicago, April 2.—The taxpayers of Michigan, Illinois, and Wisconsin should demand that the government return some of the National Guard units. The CIO is taking advantage because it knows the police can't give the workers protection. What a disgrace that affair in Milwaukee was—the idea of pelting stones at a governor because he wanted law and order. Some of the units of the National Guard can be trained just as well in Rockford as they can in the southern states.

TAXPAYER.

THE PRESIDENT AND THE STRIKERS.

Chicago, April 3.—One cannot help wondering if the President, when looking at the horrible pictures of jungle bestiality in connection with the various strikes raging thruout the country, does not feel conscience-stricken as being responsible in no small degree for what is going on. This is not to say that the President looks with favor upon the strikes and violence now taking place—far from it. He would, no doubt, prefer that everything went along peacefully and quietly so that he could enjoy his fishing trips untroubled by what amounts to almost civil war, but in view of the President's past performances, he cannot eat his cake and have it.

It would be safe to say that the great majority of those participating in these strikes were ardent supporters of the President for a third term. These workers probably reason that if this country is so rich that it can give away billions of dollars to preserve the British empire, then those plants which are engaging in war order manufacturing can well afford to pay thru the nose. They fail to see that the work they are engaged in is, from an economic standpoint, utterly wasteful, and can only lead to impoverishment of the nation as a whole.

A nation cannot give away its wealth without becoming the poorer thereby any more than can an individual. The workers cannot realize that the course pursued by the President is the road to ruin and a lower standard of living for every workingman in the country.

It is a pitiful sight to see these pictures of strike violence, particularly when some poor worker who attempts to go to his work because he has some little mouths to feed at home is beaten to a pulp by his fellow men. The administration must bear the full brunt of the blame, even as in France the Leon Blum government was to blame for the misleading of the workers.

Those who claim that the strikers are all communists take a very shallow view of the matter. They are merely victims of the most incompetent, meddlesome, internationalistic, un-American administration which was ever inflicted upon this country, and the sad part of it is that we have to put up with it for four more long, heartrending, back-breaking years.

EDWARD A. JOERS.

MASSMEETINGS AGAINST WAR.

Chicago, April 2.—I, also, would like to raise my voice in approval of the splendid example shown by Senator Wheeler, Col. Lindbergh, Henry Ford, and others in denouncing the heady ambitions of our President.

Denunciation, however, is not enough. Tell us what we—the average citizens—can do to ward off the impending calamity. We cannot attend dinners during the hours that we are at work. Arrange massmeetings in every community at hours convenient to the voters. Let their representatives be invited to debate the issue and learn their constituents' trend of thoughts.

A. H.

THE AMERICA FIRST POLL.

South Bend, Ind., April 2.—In Dr. McMahon's letter in the Tribune of March 31 he endeavors to belittle the poll of Notre Dame students on the lease-lend bill on the grounds that it was sponsored by the South Bend chapter of the America First committee, which he labels as a partisan group. In fact, Dr. McMahon has been quoted as saying that members of the America First organization are either "stupid or dishonest."

His attitude is characteristic of those identified with the "America Second" organization in which he is active. Like other war mongers, he has supplanted reason with ranting and tried to becloud the issue by substituting emotionalism and name calling for logic and common sense.

The America First group in South Bend contains the names of some of our most prominent and most respected citizens. Our membership roll includes loyal and patriotic Americans in all walks of life: Democrats, Republicans, Catholics and Protestants, who with Dr. Hutchins believe that "the path to war is a false path to freedom."

Dr. McMahon's attack on our organization and the inference that the Notre Dame poll was conducted unfairly is unwarranted and un-American. We believe that the poll represented an excellent cross-section of the school.

ARTHUR A. EASTMAN,
Secretary, South Bend Chapter of the America First Committee.

FRIEND OF THE PEOPLE

Letters to this department must be signed with names and addresses of writers.

OLD AGE PENSION.

Quincy, Ill., April 2.—[Legal Friend of the People.]—Twenty-five years ago I borrowed $3,000 from my wife, which belonged to her previous to marriage, promising to reimburse her upon demand. Owing to reverses, sickness, etc., I was unable to meet the obligation and could only give her what personal property, etc., I held [farm machinery, stock, etc.], amounting to about $1,200. I carried on the farm work for her until failing health forced me to give up the work, after which she sold all the personal property, using all available finances to purchase a home, the deed to same being in her own name as mutually agreed upon.

I receive a pension from the [1] government. My wife does not.

2. Can she sell this property, using the money thus received to buy a smaller home or apply on sickness or other necessities without first reimbursing the welfare department for the amount of pension heretofore paid me?

G. R.

1. We assume from later portions of your letter that you mean the state old age pension.

2. We see no objection, but since it is important that your case workers be satisfied we suggest that you take the matter up with them in advance.

TRIBUNE LAW DEPARTMENT.

Test Your Horse Sense

BY DR. GEORGE W. CRANE.

Select the answers which you consider best. The last problem counts five points. Then look for the correct answers on page 31.

1. The number of stars making up the big dipper is 5 7 9 11.
2. The apparatus on an automobile for recording the distance the car has traveled is correctly termed a Speedometer Pedometer Odometer Anemometer.
3. The Chancellor of the Exchequer in England corresponds to our Secretary of the Navy Treasury Labor State.
4. The records of our National Safety Council would indicate that the largest number of auto accidents occurs between the hours of 5 to 6 A. M. 9 to 10 P. M. 5 to 6 P. M. 10 to 11 A. M.
5. The island known as "The Pearl of the Antilles" is Cuba Haiti Hawaii Samoa.
6. A tourist drove into a certain filling station and ordered one dollar's worth of gasoline. In paying for it he handed the attendant a $10 bill. But the latter didn't have the change, so he hastened into a lunch room nearby and got the bill changed by the waitress, who was a good friend of his. The attendant thereupon gave the tourist his $9 change, and the latter drove away. But within a few minutes the waitress brought the $10 bill back and told the gas station man that it was a counterfeit. So he refunded her $10. How much money did the attendant lose, counting the dollar's worth of gas?

Score yourself as follows: 0-2, poor; 3-6, average; 7-8, superior; 9-10, very superior. [Note—The last question counts five points.]

[Copyright: 1941: By The Chicago Tribune.]

"NOW TELL ME QUITE FRANKLY, MY DEAR, YOU DO LIKE ME, DON'T YOU?"

[London Daily Herald.]

MARSHALL FIELD & COMPANY

Ultra smart for afternoon and evening, the new and important short length with flattering nipped-in collar and two-way sleeve.

The new molded shoulder, flattering roll petal collar, high fashion two-way cuff. Slim of line.

Fullness released in back in a commanding sweep from the shoulders achieves a debonair swing. Soft shoulders and convertible cuffs.

Now—own the dramatic coat you've dreamed of!

Custom-made Mink

choose from advanced fashions and from thousands of fresh, silken, Canadian peltries—ranch and wild

Swirled bishop sleeve, shirred shoulder yoke, and band collar neckline.

A man makes an incomparable gesture in gifts, with mink

Perhaps nothing in the world would make a woman feel more adored than for a man to give her mink. Supremely glamorous, it implies her glamor. Precious, it marks her as treasured.

Any style illustrated priced $1495 to $5950 depending upon skins selected

Six other distinctive styles not sketched:

A casual and very smart loose coat characterized by classic simplicity of line, especially wonderful for wear over any type of tailleur.

An outstanding fashion distinguished by beguiling shirred neckline, soft rippled lapels on its tailored collar, and new soft shoulder.

Lapels of unusual width keynote the luxury of this smart full length coat with loose sleeve and important new soft shoulder line.

A coat with convertible cuffs that with great chic may be worn full or three-quarter length. Gathered neckline and soft roll collar.

An infinitely wearable style for all figure types because of its flattering cut. Distinctive pouch lapel and simply cut shoulders.

A distinctive all-purpose coat with smart new molded shoulder, becoming roll collar, and versatile two-way cuff with spiral facing.

Your coat will be stored in Marshall Field's cold storage vaults without charge until you wish to wear it.

$1495 to $5950

every coat remarkably low priced for its high quality

Come, view a fortune in mink skins . . . ninety-eight bundles of them. Feast your eyes upon the rich, dark subtlety of finest ranch bred mink . . . linger over lustrous, full-bodied wild mink. Try on superlatively becoming new styles, decide which best glorifies you.

Pick the bundle of exquisite pelts which most thrills your eye and touch. Our expert designer takes your measurements, and a canvas is made expressly for your figure . . . one you can see and try on before dextrous hands even begin to work with your furs. Select the lining and monogram you wish to add the final touch of individuality to your coat.

Fur Salon—Sixth Floor, North, Wabash

LET GOLDBLATT'S
RE-UPHOLSTER
YOUR LIVING ROOM FURNITURE

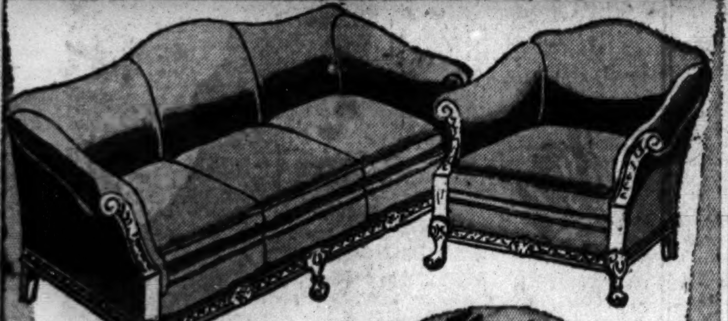

TAKE UP TO A YEAR TO PAY
No Carrying Charge If Paid in 90 Days

Your CHOICE OF COVERS $31.50 FOR 2 PIECES
CHAIR $10.50
SOFA $21.00

SLIP COVERS INCLUDED
With Every 2-Piece Suite Re-upholstered

for FREE ESTIMATE SIMPLY CALL...
MONroe 9500
We will send an estimator to your home with samples and full information. No obligation.

5 YR. GUARANTEE
On Construction and Workmanship
• Every Suite Custom Built in Our Own Factory!
• All Interiors Rebuilt with New Felt and Moss!
• Woodwork Retouched, Frames Repaired and Braced!
• Nachman Springs in All New Seat Cushions!
• Balance of Springs Reset, Retied and Replaced!
FREE PICKUP AND DELIVERY

GOLDBLATT BROS.
Ten Department Stores

ALASKANS BLAME ICKES AS SALMON CATCH TUMBLES

Legislator Cites Example of 'Inept' Burocracy.

[This is the third of a series of articles describing conditions which caused the Alaskan legislature to demand that President Roosevelt oust Secretary of the Interior Harold L. Ickes or transfer territorial supervision to another department.]

BY GEORGE TAGGE.
[Chicago Tribune Press Service.]

JUNEAU, Alaska, April 6.—Alaska's foremost industry—the catching and canning of salmon—has suffered a 22 per cent decline in the last year under the control of Secretary of the Interior Harold L. Ickes. Territorial representatives made this statement today in support of their demand that Ickes be ousted or his Alaskan duties be transferred to another department.

The silver horde of salmon, outranking even gold as a mainstay of Alaska's economic life, has been snagged by Ickes' burocracy, it was charged. Ickes gained power over the fisheries in July, 1939, and at once began to change regulations governing the catch.

Source of Revenue Cut.

As a result many fishermen were deprived of the chance to maintain their normal earnings and the territorial government had to struggle with a reduction from its main source of revenue, according to Representative Harvey J. Smith of Anchorage. He cited an example of the Ickes rule over fisheries.

"Salmon areas in the Chatham and Icy straits were closed by regulation during the 1940 season when salmon were abundant and were escaping into spawning streams far in excess of the streams' capacity," the legislator said.

"This occurred despite the protests of experienced men who found many hundreds of thousands of unspawned salmon lying dead on the beaches and in the streams because spawning areas were overcrowded. We have witnesses to these scenes. This disaster occurred due to the lack of good judgment and experience on the part of Ickes' officials in the fish and wild life service. They were acting arbitrarily on orders for closures of districts against fishing. The orders were issued from Washington by executives unfamiliar with the facts.

Workers Lose Jobs.

"It appears doubtful if the fisheries resources of Alaska can be utilized soundly under the directions of the present inexperienced officials at Washington. Their ineptitude has caused at least one large canning company, the Beagle Packing company of Ketchikan, to liquidate holdings here and deprive hundreds of workers of employment.

"I for one question whether the industry can or will continue to risk huge sums of invested capital in enterprises that are subject to the whims and fancies of the present officials who persist in efforts to control the industry from Washington offices.

"The least that should be done is to transfer regulatory duties to experienced officials, and to require that their residences and headquarters be in Alaska."

In the canning center of Ketchikan, spokesmen for the industry said they realize that the days of free for all commercial fishing are ended but that Alaskans are capable of carrying out a policy of wise conservation which will meet present needs while making provision for the future.

Drop of 193,000 Cases.

Salmon canning in 1940 decreased 193,000 cases from the pack of the previous year and 1,392,000 cases from the average production of the preceding five year period. By districts the pack declined nearly 25 per cent in this southeastern section. In western Alaska it decreased by about 60 per cent while in central territorial waters it increased by 5 per cent.

The highly valued red and king salmon packs declined 51 and 45 per cent, respectively, whereas pink salmon pack went down 15 per cent, and the lowly cohoe and chum varieties increased. In value the pack decreased $857,000. The loss was kept within these bounds by the higher prices being paid.

That other Alaskan fishing also was affected by the Ickes' control is indicated by a value loss of $1,250,000 for other fish than salmon, comparing 1940 and 1939. For the first time in years, the number of persons employed in fishing industries dropped below 20,000.

Roosevelt Seaway Project Hit for Jobs It Will Destroy

BY WALTER TROHAN.
[Chicago Tribune Press Service.]

Washington, D. C., April 6.—President Roosevelt's campaign to promote his pet project, the St. Lawrence seaway and hydro-electric power project, was attacked on two fronts today.

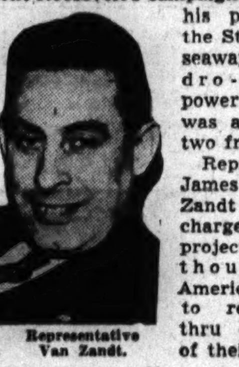

Representative Van Zandt.

Representative James E. Van Zandt [R., Pa.] charged that the project will drive thousands of American citizens to relief rolls thru destruction of their jobs.

The National Economy league declared the project will not advance the national defense and that President Roosevelt is merely bringing "a sideshow under the protection of the big tent" in advancing the project as a benefit to national security.

Van Zandt characterized the project as a string of glittering promises. He said industries in the Great Lakes region are promised cheap power, lake ship yards are promised ship building contracts and farmers are promised cheap transportation rates.

Backers Silent on Job Losses.

Much is said of these fanciful dreams, he said, but seaway advocates are silent on the thousands of Americans who will lose jobs.

"What is to become of the coal miner whose job will be destroyed by hydro-electric power and the importation of cheaply mined foreign coal?" Van Zandt asked.

"How about the railroader whose job will vanish when millions of tons of freight are carried to Great Lakes cities by foreign vessels?

"What about the American seaman whose ship will be idle while foreign tramp steamers carry cargoes diverted from American vessels?

"What about the men employed on the great iron range of northern Minnesota and Michigan whose jobs will be destroyed by the importation of cheap ore from foreign countries?"

Van Zandt called on all voters to write their senators and congressmen to urge them to vote against "this politician's golden dream and taxpayer's hideous nightmare."

Cost Is First Obstacle.

The economy league listed the following reasons for its stand against the waterway:

1. Cost of the international rapids section has been estimated at $266,170,000, probably to be divided as follows: United States government, $116,000,000; New York state, $90,000,000; Canada, $60,170,000. If these were the final costs the United States' share would be only a relatively small part of its vast defense program. But the cost of the complete St. Lawrence project would be at least 542 million dollars, and experience elsewhere indicates that the ultimate cost may reach 1 billion 350 million dollars, without taking account of price rises which are inevitable under present fiscal policies.

2. Competent engineers have stated the work cannot be completed in less than seven years. The President's own estimate of the completion date is 1945. There obviously is no hope of immediate benefit to the arms program.

Drain on Labor Supply.

3. At the peak of construction the project would employ 10,000 men, many of them skilled, at a time when arms plants are begging for skilled workers. Huge quantities of materials would be diverted from more vital uses. Far from relieving a possible transportation shortage during the next five years, the project would place an additional call upon our transportation facilities to move materials to the construction site.

4. Power requirements can be met much more quickly by further development at Niagara falls and by building steam generating plants.

5. The waterway would be closed by ice five and one-half months of each year.

6. A decade ago economists of the Brookings institution concluded that the waterway project would cost taxpayers 11 cents for every bushel of wheat carried, but shippers would receive a freight subsidy of only 4 cents a bushel. The decline in the export grain trade since that time would greatly increase the economic loss per bushel carried.

BOOKIES ON WEST SIDE PLY TRADE AT CURB MARKET

Operate in Autos While the Heat Is On.

BY JAMES DOHERTY.

Handbook operators who formerly had de luxe establishments on the west side were reported yesterday to be taking bets in automobiles parked along the curbs on side streets. They had been evicted from their swanky quarters, or their telephones had been taken out, or the police heat was such that all the air cooling systems in town wouldn't help them, the bookies were saying.

The recent suspension of Police Captain William F. Collins, who commanded the Des Plaines street district, didn't help them much, the bookies wailed. Other west side captains were said to have wondered if the Nitti-Stanton-Skidmore power collapse forboded trouble in the shape of an investigation by the state grand jury to be impaneled tomorrow.

Loop Take Curtailed.

The loop was officially proclaimed dead in so far as the tremendous take of the handbooks controled by Frank [The Enforcer] Nitti were concerned. Police Captain Tom Duffy, who won commendations from Commissioner Allman last week for his cleanup, said rigor mortis had not yet set in.

In other words, Capt. Duffy intimated, Nitti and his gang do not admit defeat; they are still trying and sometimes succeeding in raking in the gambling shekels. The Nitti mobsters hide out in loop office buildings and handle bets by telephone that would amount, in time, to enough to balance the national budget, police told their captain.

The Nitti gang is cutting in, too, on the sale of racing news service, police learned. In former days all service—up to the minute reports from all race tracks—came from the service operated by M. L. Annenberg, who was put out of business and out of circulation when the government convicted him of income tax evasion.

Outsmart Phone Company.

Now, according to detectives of the morals detail, at least a dozen outfits sell service, with the Nitti gang having most of the customers. The Nitti-Stanton gang outsmarts the telephone company—which promised to coöperate with the state's attorney and the federal prosecutor by denying telephones to gambling resorts—by using the headquarters of unions they control as bases, the sleuths learned.

State's Attorney Courtney and his chief investigator, Capt. Daniel Gilbert, said the mobsters' loop and west side activities have been curtailed. But there were reports that the gang is attempting to recoup thru punchboards in the city and slot machines in the outskirts.

Allman had not yet filed any charges against Capt. Collins, who was relieved of his command a week ago. The state's attorney's office had not received any statement from Allman on the facts back of the suspension, Capt. Gilbert said. The prosecutor's office and the Chicago Crime commission were coöperating in a drive against the Nitti-Stanton gang and to prevent any one establishing himself as the successor to William Skidmore, reputed fixer for the gambling syndicate. Skidmore is at liberty pending appeal of a 2½ year sentence for income tax evasion.

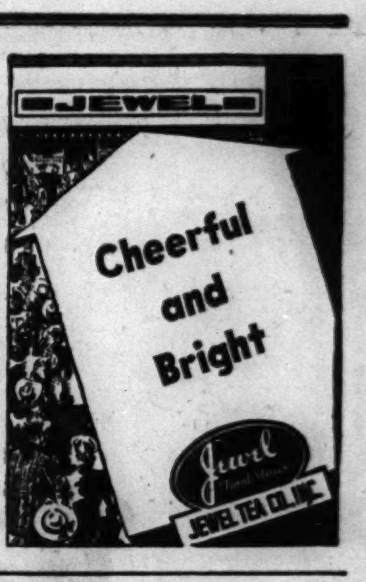

April 7, 1941
WEDNESDAY
MEMO
5:30 P.M.—Meet wife in Rickett's Inner Circle for Cocktails & Dinner —Her Treat
RICKETTS
at the Watertower
103 East CHICAGO

Hand Yourself $600.00

. . . . when you move into this modern Brick Home!

You Can Save These Price Increases:
15% in lumber
10% in millwork
$35.00 in heating and sheet metal work
Also rise in costs of plumbing and other trades

One of five suburban homes now being prepared for May 1st Delivery, this bargain of 5 rooms and attached garage, on 120x132 ft., landscaped premises, can be yours for only $7,150 . . . COMPLETE! On long-time FHA approved easy terms.

STARTED BEFORE PRICES ROSE

this offer cannot be duplicated at our low price and may cost $7,750 to build six months from now if prices continue to go up as they have in the past half year.

FOR FULL DETAILS
Showing how you can still get the home you want in spite of price increases. MAIL THE COUPON

BUILT IN A RESTRICTED SUBURBAN COMMUNITY OF AMERICAN HOMES

Address G M 290, Tribune
Without cost or obligation, send full advance details of the 5 homes in your new 1941 offer and date of public opening.
NAME ....
ADDRESS ....
CITY ....

'BODYGUARD' FOR JOE LOUIS FACES GUN TOTING CASE

A colored man who, when arrested at a horse auction in the International Amphitheater Saturday night, flashed a gold plated star inscribed, "Special Police Bodyguard for Joe Louis, No. 11," was charged with carrying a concealed weapon yesterday after being questioned by Stockyards police. He identified himself as William Russell, 4627 Calumet avenue. A loaded .38 caliber revolver was found on him. He said he was at the auction to buy two horses for Louis, world's heavyweight boxing champion, and that he was manager of the Kelley stables, 514 East 50th street. He will be arraigned today in South State street court.

Maywood Man's Hotel Death Traced to Natural Causes

Elmer G. Hamel, 53 years old, 1424 South 13th avenue, Maywood, a sales executive, who was found dead Thursday in a Toledo, O., hotel, died of natural causes, according to a coroner's verdict returned in that city yesterday. Coroner Frank G. Kreft said death was caused by a cerebral hemorrhage.

You'll like the Courier-Nurses on the Scout

DAILY CHAIR CAR-TOURIST PULLMAN TRAIN TO CALIFORNIA

The Courier-Nurses on the Santa Fe *Scout*—all trimly uniformed graduate nurses—help mothers with babies and children, administer to invalids and the aged, and assist all other passengers requiring their friendly and free service.

You'll like the Scout, too!

The Santa Fe *Scout* provides swift daily service from Chicago and Kansas City to Los Angeles and San Francisco.

Air conditioned from end to end; the *Scout* carries stainless steel chair cars (one reserved for women and children), tourist-Pullmans, a club car for tourist-Pullman patrons, and diner serving delicious and *very economical* Fred Harvey meals to all patrons.

Carlsbad Caverns
All-Expense Side Trip
(from Clovis, New Mexico)
$9.75
(Plus a small berth charge in a through *Scout* tourist-Pullman)
• Ask for details •

ASK ABOUT TRAVEL CREDIT PLAN FOR SANTA FE TRIPS

For full details, consult:

Santa Fe

A. C. DEVLIN, Div. Pass. Agent
SANTA FE RY.
179 W. Jackson Blvd.
CHICAGO, ILL., Phone HAR. 4900
or Dearborn Sta. HAR. 9830

119

★ HOW LONG ARE YOUR LEGS?

They've got to be longer than fifty and a half inches to use up all the leg-room in the big Buick LIMITED. Fact is, when it comes to room—or power or finish, or performance, either, for that matter—this gracious traveler is the equal or better of cars costing hundreds and even thousands of dollars more. Moral? See the LIMITED now, of course!

BUY BUICK'S BEST...
THE LIMITED
EXEMPLAR OF GENERAL MOTORS VALUE

SEE YOUR NEAREST BUICK DEALER

You get the facts of events in Washington and thruout the world when you read the Chicago Tribune, because Tribune correspondents, steadfast in their American viewpoint, cannot be coaxed, intimidated or dominated by those who seek to control the news.

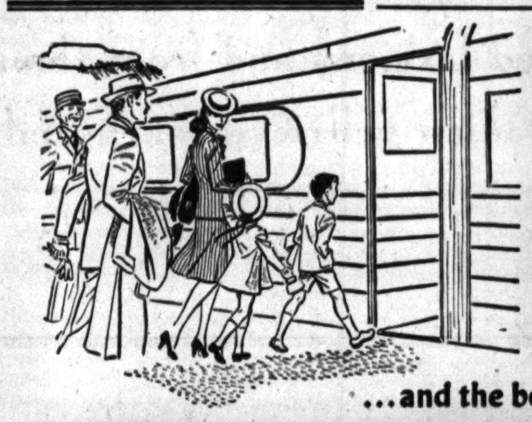

It's The Fashion to "Go Places" over Easter!

...and the best way to go is Pennsylvania Railroad's

All-Weather Fleet

Wondering where to go for this first Spring Holiday? Well, here are two good suggestions...

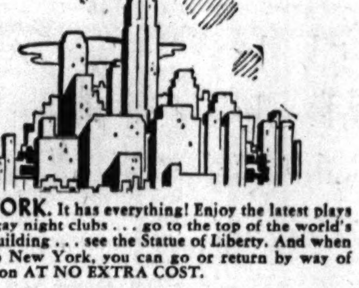

NEW YORK. It has everything! Enjoy the latest plays . . . visit gay night clubs . . . go to the top of the world's highest building . . . see the Statue of Liberty. And when you go to New York, you can go or return by way of Washington AT NO EXTRA COST.

ATLANTIC CITY. Join the world's BIGGEST Easter Parade. Stroll along the famed Boardwalk. Relax under sunny skies . . . enjoy zestful sea breezes. Pennsylvania Railroad is the only all-rail route to this great playground.

AND WHEN YOU GO you'll ride in style on the trains of Pennsylvania's great West-East Fleet. Enjoy the luxury of gay lounge cars . . . the comfort of modern accommodations when you ride Pullman. If you're feeling thrifty . . . take THE TRAIL BLAZER, de luxe all-coach train between Chicago and New York and Washington. All seats reserved . . . many other features—AT LOW COACH FARES. You can also enjoy the comfort of reclining seat coaches on most trains of the West-East Fleet.

Best of all, Pullman and Coach fares are low.

For reservations phone CENtral 7200

GO NOW—PAY LATER—*Ask about Travel Credit Plan!*

PENNSYLVANIA RAILROAD
SHORTEST WEST-EAST ROUTE

THE SMOKE OF SLOWER-BURNING CAMELS GIVES YOU
28% LESS NICOTINE
than the average of the 4 other largest-selling cigarettes tested—less than any of them—according to independent scientific tests of the smoke itself.

CAMEL—THE CIGARETTE OF COSTLIER TOBACCOS

CROSSWORD PUZZLE

ACROSS

1. Musical finale
5. Having lived longer
10. Competent
14. Exceeding
15. Abandon
16. Coarse ground grain
17. Adapted
19. Fish
20. Mountain
21. Black buck
22. Wallet
23. Hasten
25. Puts out
27. Facial expression
29. Center of activity
30. Brave man
34. Table covers
36. Adhesive stuff
38. Throng
39. Gotten up
40. Work as shoe mender
42. Greek letter
43. Part of face
45. Speculatively sold materials
46. Shade trees
48. Removes axial portion of
50. Measured quantity
51. Silk fabrics
53. Floral strand
54. Reptile
57. Unbind
59. Exactly
62. Silly look
63. Type of jacket
65. Veritable
66. Tidal bore
67. God of War
68. Viewed
69. Lock
70. Pile to be burnt

DOWN

1. South American shrub
2. Elliptical
3. Flower
4. Curve
5. Pottery vessel
6. Renters
7. Grammatical case
8. Nightfall
9. Russian
10. Snare laid for foe
11. Endure
12. Girl
13. Other
18. Benefit
22. Liquid measure (abbr.)
24. Taverns
26. Meeting
27. Metal latticework
28. Rustic
29. Genus of herbs
31. Fancy work
32. Parts
33. Plump
35. Moray
37. Witticism
41. Kind of burner
44. Well-liked
45. Rankles
47. Shelter
49. Fail to follow suit
52. Egyptian god
53. Shelter
54. Beds
55. Horrible creature
56. Depressed
58. Inventor of color photography
60. One who employs
61. Actual being
63. Fixed
64. Lick up

PUZZLE OF SATURDAY, APRIL 5, SOLVED

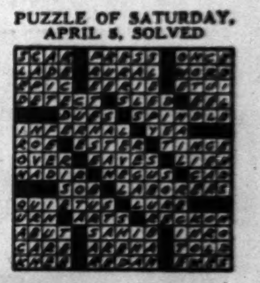

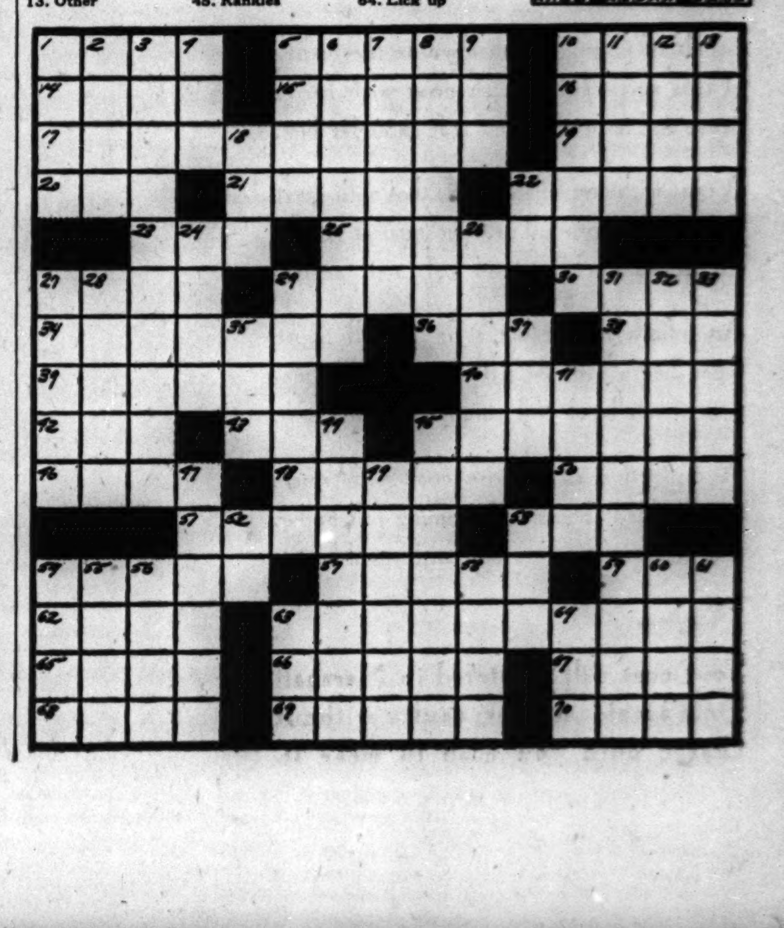

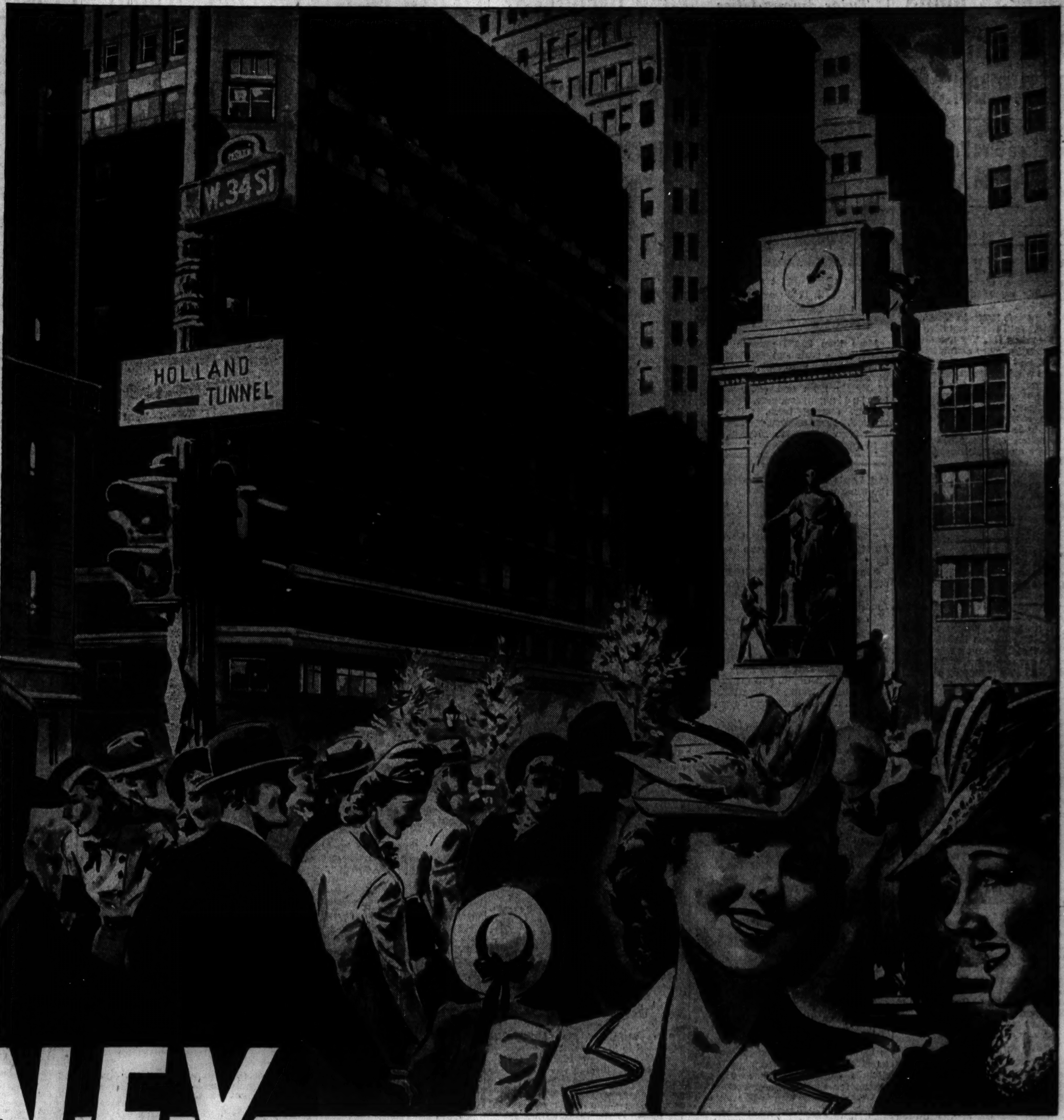

TELL IT TO SWEENEY ..."The Stuyvesants will understand"

When The News published the first "Tell It to Sweeney" messages in 1922, the world was serene. But in the intervening decades, the times and the cosmos changed. By and large, the changes benefited the Sweeneys—but were less favorable to the Stuyvesants.

In the nostalgic world of the twenties, the Stuyvesants led a true patrician life. Inherited wealth paid a rich return. Investors expected six per cent, often got more. Dividends flowed in with monotonous regularity. Bond coupons fell due, and were clipped. And the Market, on its upward trek, had a pleasant custom of delivering an unearned increment. Stuyvesant then was a rich and happy man. He didn't have to worry much about taxes—and had a substantial spendable surplus for luxury merchandise.

Today, Stuyvesant is no longer so rich nor so happy. Six per cent interest has gone with the wind. His dividend checks are smaller, less frequent. He has written his foreign investments off to experience. And Stuyvesant's diminished income has to pay a much larger toll in taxes. Stuyvesant's chief grumble is that he is "working for the government." With income pressed harder by outgo, his spendable surplus is much smaller than formerly.

But if the changing times have been unkind to the Stuyvesants, they have been generous to the Sweeneys.

Sweeney in 1941 feels far more secure than he ever felt in the twenties. He has time for living. Instead of working 60 hours a week at a low hourly rate, he works 40 hours at a higher rate. His weekly checks are larger, and this year are often swelled by overtime paid at time and a half.

Sweeney need worry less about the future, can spend more in the present. His savings bank funds are guaranteed by the Government up to $5,000. His home mortgage is safe. When he reaches 65, his Social Security lets him enjoy life. Sweeney is secure. He is buying more automobiles than ever before. Collectively, Sweeney owns far more radios, mechanical refrigerators, washing machines, electrical appliances, and oil burners than in the twenties.

In 1941, Sweeney is your best customer! He will buy millions of pairs of shoes, trainloads of home furnishings, tons upon tons of groceries, billions of cigarettes. And the best medium for reaching Sweeney is The News! It has more than 1,925,000 circulation weekdays, more than 3,700,000 on Sunday. A majority are Sweeneys, but The News reaches an ever increasing number of Stuyvesants too. When you direct your message to the Sweeneys, the Stuyvesants will understand! If you have merchandise to sell, Tell it to Sweeney—in The News!

THE NEWS
NEW YORK'S PICTURE NEWSPAPER

NEWS BUILDING, *New York* • TRIBUNE TOWER, *Chicago* • 155 MONTGOMERY STREET, *San Francisco*

... AVERAGE MARCH NET PAID CIRCULATION EXCEEDED 1,925,000 DAILY ... 3,700,000 SUNDAY

NEWS BUILDING

CONGRESS GIRDS TO END STRIKES IF F. D. R. DOESN'T

Legislators Give President a Week to Act.

[Continued from first page.]

of many leaders labor is presuming upon the tolerance of the President for its excesses, his administration being widely regarded as a "labor government."

Labor Can't Restrain Itself.

"In 1925," said Representative Hatton W. Sumners [D., Tex.], chairman of the house judiciary committee, "I tried to direct the attention of the country to what we had then—a capitalist government. We have had for some time now a labor government in Washington. Just as capital was unable to restrain itself, labor has been unable to restrain itself. With the possession of too much power there grows an almost irresistible inclination to use it.

"If the American people knew the facts of the preparedness program there would be no more strikes. They would tear apart the men who stand between them and the chance to put effective weapons in the hands of those who are to defend this country."

Differences between the strikes today and those of the great war are noted by all observers. That there should be numerous strikes is commonly regarded as entirely natural to a period of increasing industrial activity such as an armament program produces. The unions invariably demand increased wages by way of getting their cut of the increased profits presumably being gained by capital.

Difference in Technique.

The strikes during the great war were almost entirely based on such demands. Strikes today also are based on demands for higher pay and more favorable working conditions but they differ from the great war strikes in numerous respects. There is the difference of technique. Unions today, by virtue of the Wagner labor relations act and other New Deal legislation, are much more strongly entrenched than two decades ago and are backed by the power of the federal government in dealing with employers. They are able to command collective bargaining thru plant elections. There are also the slowdown and the sitdown strike technique, unknown in the days of the great war.

The major difference, however, emanates from the power and activity of the communists in union labor, chiefly in the radical Congress of Industrial Organizations. The communist influence was unknown in the strikes of the first world war. Today the communists are accused of fomenting the Allis-Chalmers, Ford, and numerous other strikes for the purpose of slowing down our arms production.

Their Alleged Motive.

The communist motive is alleged to be the crippling of war efforts directed at Hitler, partner in conquest of the head communist, Josef Stalin of Russia, and the undermining of the national defense of the United States, whose form of government the communists seek to overthrow by force and violence.

According to the testimony of ex-communists, the CIO was conceived at a meeting of the communist internationale in Moscow. The activity of communists in the CIO maritime, automobile, and other unions has been exposed repeatedly. Mr. Roosevelt last Friday admitted knowledge of the important part communists are taking in the Allis-Chalmers strike, tho he sought to minimize the communist factor as not unique in this instance.

"The communist party," said Representative Martin Dies [D., Tex.], "has plotted to sabotage the nation's rearmament program. It is time for vigorous action to end communist leadership in labor unions."

Dies Calls Roll.

Dies, who is chairman of the house committee on investigation of un-American activities, addressed to Philip Murray, chairman of the CIO, a demand for the expulsion from his organization of the following union leaders "concerning whose communist affiliations there can be no doubt in view of the evidence before our committee:"

"Joseph Curran, head of the National Maritime union and vice president of the CIO as well as a member of your executive board;

"Ben Gold, president of the International Fur and Leather Workers union and a member of your executive board;

"Donald Henderson, president of the United Cannery, Agricultural, Packing, and Allied Workers of America, and also a member of the executive board of the CIO;

Bridges Is Listed.

"Harry Bridges, president of the International Longshoremen and Warehousemen's association and a member of your executive board;

"Michael Joseph Quill, president of the Transport Workers union and a member of your executive board, and also John Santo and Austin Hogan, officials of the same union;

"Lewis Merrill, president of the United Office and Professional Workers of America, and a member of your executive board;

"Abram Flaxer, president of the State, County, and Municipal Workers of America, and a member of your executive board;

"Ralph Dawson, alias Austin and Olney, president of the Los Angeles CIO Industrial council;

"Kenneth Eggert, international representative of the National Die Casters association;

"Marcel Sherer, national organizer for the Federation of Architects, Engineers, Chemists, and Technicians, and Lewis Alan Berne, president of the same union;

"Grant Woakes, chairman of the Farm Equipment Workers Organizing committee;

"Joseph Selly, president of the American Communications association;

"James Matles and Neil Brandt, organizers for the United Electrical, Radio, and Machine Workers of America."

Concerning Harvester Strike.

Dies charged that the strike on the International Harvester company plants was instigated by DeWitt Gilpin, correspondent of the Daily Worker, communist organ, and member of the American league against War and Fascism, a communist front organization.

The Texas congressman also asserted that the strike of diecasting workers at the Harvill Aircraft Diecasting corporation, Inglewood, Cal., was led by Kenneth Eggert, who had been sent by the communist party headquarters at Toledo, O., "for the express purpose of sabotaging national defense."

The well known tenderness of the Roosevelt administration for communists up to the time that Stalin joined forces with Hitler has been the subject of much comment in connection with the failure of the President to halt the communist inspired strikes. Communists and communist fellow travelers have had important berths in the administration for years.

Denunciation by Hoffman.

"The army and navy have been humiliated before the world," said Representative Clare E. Hoffman [R., Mich.], "but the responsibility does not lie with them. It lies on the shoulders of a few labor politicians and high government officials. There is little use in growing eloquent in behalf of the democracies while Stalin's emissaries and business agents for the American Federation of Labor defy the army and navy and arbitrarily stop work on government projects."

William Knudsen, director of the Office of Production Management, was hitting at the communists held responsible for the Allis-Chalmers strike when he said yesterday that the "important part was that the radical leaders with the help of other unions in Milwaukee and vicinity could show the state and the nation where to get off." The communists issued a pamphlet defending the Allis-Chalmers strike and the union leaders said they gladly accepted the aid of the communists.

Twins Among Lilies

Evans twins, Janet and Joan, 6, of 1541 North 17th avenue, Melrose Park, among Easter lilies in Garfield park conservatory yesterday.

More than 50,000 persons visited the Lincoln park and Garfield park conservatories yesterday, about half at each place, to view the display of Easter lilies and other blooms, including hydrangeas, primroses, azaleas, almond trees, tulips, and narcissi. Both conservatories will be open from 8 a. m. to 10 p. m. daily thru April 20.

FORD OFFICIALS CHARGE STRIKE TO COMMUNISTS

Reds Plot to Halt Arms Work, They Say.

BY SEYMOUR KORMAN.
[Chicago Tribune Press Service.]

Detroit, Mich., April 6 [Special].—A communist plot, aimed at crippling the national armament program, is behind the CIO strike at the Ford Motor company plant, today in its fifth day, officials charge. The Moscow intrigue and technique, they say, is evident in the importation of trained agitators and the provoking of violence.

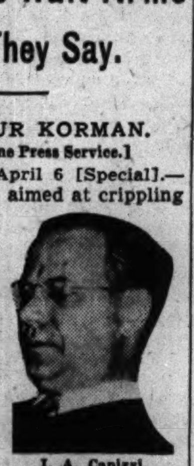

I. A. Capizzi.

Many of the pickets at the plant were recognized as having done similar duty in the recent strikes at the International Harvester company plants in Chicago and other cities. Michigan state police also said that they know the picket line includes men who never worked for the Ford company, but have picketed in other labor disturbances in and around Detroit in the last 15 years.

Strike Makes 118,000 Idle.

In accomplishing their purpose the communists, Ford officials declare, have made jobless 118,000 men—enough to populate a thriving city. The pay roll loss is $900,000 a day, progress has stopped on 150 million dollars worth of armament contracts and purchases of parts and materials totaling 11 million dollars a week have been suspended.

Ford spokesmen, who accused the striking CIO union of being communist dominated, are Harry H. Bennett, director of personnel, and I. A. Capizzi, the company attorney.

"For several months," Bennett said, "this communist controlled union has been clamoring for an election at the Rouge plant [main Ford factory]. This strike on the very eve of the decision by the National Labor Relations board on the union's election petition is very significant. It is clear that the union's main object is not an election, but rather to tie up another large American industry and thus cripple the national defense program.

Cite Strikers' Tactics.

"Union members trained by communists in the Moscow manner were imported from other plants to create a false impression of strength. They threw a double barricade across all important highways [at the beginning of the strike], seized control of railroad facilities and stopped all employés by terroristic methods and strong arm tactics from entering the factory.

"The rank and file of the CIO membership is undoubtedly composed of good American citizens with their country's best interests at heart. They have been misguided, however, by a group of communist leaders. This strike with many other stikes thru the nation is the result of a gigantic communistic conspiracy to paralyze the industrial life of our nation.

"The purpose of the communist party as the direct agency of a foreign country, soviet Russia, is to bring about the complete industrial and economic breakdown which not only will interfere with our national defense program, but which the communists hope to convert into the revolutionary situation out of which will come their expected dictatorship of the proletariat."

Voices Charges in Capital.

Capizzi made his charges yesterday before the labor board in Washington. He asked for a delay in any election order until he could present evidence that the CIO union is controlled by communists. Capizzi clashed frequently with Maurice Sugar, the union attorney.

"If the time has come in my country," Capizzi said, "when an employer must deal with the agency of a foreign power, then I say 'God help America.' We contend that the trouble in this case is fomented by communists."

Sugar said that Henry Ford was violating the law by refusing to deal with the union.

Hopes for Conference Today.

"Rid your union of the communist leaders," Capizzi retorted, "and we'll consent to an election. We don't deal with subversive elements."

James F. Dewey, federal labor conciliator, said he hoped to have Ford and CIO in conference by tomorrow night. A memorandum containing tentative phrasing of bargaining rights asked by the CIO will be prepared for submission. Ford always has said he would bargain, but would not sign a contract.

Other union demands include wage increases and abolition of the company service department. It is believed the wage dispute will be settled quickly. The service department may be a stumbling block because the CIO contends policing the plant is an incidental duty with spying on employés the principal function.

Police and Protect Plant.

"The one and only purpose of the service department has been, is, and will continue to be to police, protect, and assure safety in a plant which covers two square miles," Capizzi said.

The labor board is expected to rule tomorrow on the union's election petition.

Attorney Sugar, who is 49 years old, was convicted during the world war of evading the draft laws by failing to register and served a year in the house of correction here. Seven years ago he was given a full pardon by President Roosevelt, which, Sugar contends, completely obliterates from the record his conviction.

In the past he has belonged to the Detroit branch of the John Reed club [Reed was a prominent Red sympathizer]. Sugar was a candidate for the recorder's court in Detroit in 1935 and at that time received communist support. He denies, however, that he has any communist affiliation.

Henry Burr, 59, Dies; Radio Star, 'Dean of Ballad Singers'

Henry Burr, the "dean of ballad singers," died yesterday in his home at 421 Melrose street following a long illness. His was the voice which on early phonograph records thrilled millions in the years when the gas light era was giving way to electricity. More than 10,000,000 records of his songs were distributed, and one of them, "Goodnight, Little Girl, Goodnight," alone sold more than 3,000,000 copies.

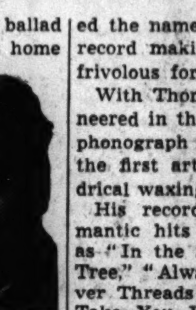

Henry Burr.

Mr. Burr, who was 59 years old, was known as a star of the concert, stage and radio, as well as thru his recordings. Born Harry McCloskey in St. Stephen, New Brunswick, Canada, he began singing when only 5 years old. While he was selling candy and tobacco for his father, he was discovered by Campanari, the Metropolitan opera singer, who suggested that he go to New York City and study.

There he landed his first job as a tenor in a church choir. When he began to make recordings, he adopted the name of Henry Burr because record making was then considered frivolous for an eminent singer.

With Thomas A. Edison, Burr pioneered in the experimental stages of phonograph recording. He was one of the first artists to record on cylindrical waxings.

His recordings included such romantic hits and old time favorites as "In the Shade of the Old Apple Tree," "Always," "Remember," "Silver Threads Among the Gold," "I'll Take You Home Again, Kathleen," "Just a Baby's Prayer at Twilight," and "When You and I Were Young, Maggie." In the world war he was rejected for military service, the government preferring to have him make recordings for the soldiers.

Mr. Burr was credited with making the first "transcontinental broadcast" long before radio. He sang in New York City and telephone wires carried his voice to diners at a Rotary club banquet in California. The diners wore headphones.

In 1920 he turned to radio. For the last five years he had been the star of the National Barn Dance radio program.

He leaves his widow, Cecilia. Services will be held at 1 p. m. Wednesday in the chapel at 5501 North Ashland avenue.

Dr. John A. Schaeffer, 54, College President, Dies

Lancaster, Pa., April 6 (AP).—Dr. John A. Schaeffer, 54 years old, president of Franklin and Marshall college, died unexpectedly tonight at his home on the campus. Death was caused by a cerebral hemmorhage. Dr. Schaeffer became president of the college in 1935.

Mrs. Walter Farwell Dies, Former Chicagoan's Wife

New York, April 6 [Special].—Mrs. Walter Farwell of Syosett, N. Y., died here today. Mrs. Farwell was born in Fort Omaha, Neb., a daughter of Gen. Robert Williams and Adele Cutts Williams. Her husband, a former Chicago business man, survives.

OBITUARIES

Dr. Gaetano Ronga.

Dr. Gaetano Ronga, physician with offices at 1208 Lexington street, died yesterday in his home at the same address. Dr. Ronga's daughter, Anna, was the wife of Frank [The Enforcer] Nitti, gang leader. She is now dead. In 1932 Dr. Ronga operated on Nitti in Jefferson Park hospital after the latter was wounded in a gun battle with Detective Harry Lang. The physician had not been in active practice for several years. He leaves his widow, Lucia, a daughter, Gaetana, and a son, Joseph. Services will be held at 9:30 a. m. Thursday from the chapel at 619 South Ashland avenue.

Mrs. Mabel Schuldt.

Valparaiso, Ind., April 6 [Special].—Mrs. Mabel Schuldt, 65, noted musician, died here today. She was born in Chicago and was graduated from Valparaiso university and St. Marys of the Woods, Terre Haute. From 1895 to 1925 she taught music at Vaparaiso university. She was a pupil of Emil Liebling, noted organist. She appeared on programs with Opie Reed, James Whitcomb Riley, George Ade, and Gen. Lew Wallace. She is survived by her husband, Bernhard Schuldt. Funeral services will be held Tuesday.

Mrs. Angelina Mosca.

Funeral services for Mrs. Angelina Mosca, who had been active in social work for the Catholic Youth organization for the last six years, will be held at 9 a. m. today in Holy Rosary church at Western avenue and Erie street. Mrs. Mosca, who died Friday in her home at 2666 Grand avenue, was 54 years old. Her husband, Erasmo; five sons, and two daughters survive.

OBITUARIES

Sir Nigel Gresley.

LONDON, April 6.—Sir Nigel Gresley, noted for his work in developing streamlined British railroad engines, died yesterday at his home, Watton house, Hertford. He was 64 years old. Gresley designed the Flying Scotsman, the Silver Jubilee and the Coronation expresses. The Mallard engine, designed by Sir Nigel, set a world speed record of 127 miles an hour in 1939.

Abraham Fischer.

Abraham Fischer, 4857 North Rockwell street, died yesterday in Michael Reese hospital. He was 70 years old. He leaves his widow, Anna; three sons, Leo, Joseph, and Maurice, and two daughters, Mrs. George Grossman and Mrs. Milton Aronheim. Services will be held at 1 p. m. tomorrow in the chapel at 3021 Lawrence avenue.

[ADVERTISMENT]
INDIGESTION
may affect the Heart
Gas trapped in the stomach or gullet may act like a hair-trigger on the heart. At the first sign of distress smart men and women depend on Bell-ans Tablets to set gas free. No laxative but made of the fastest-acting medicines known for acid indigestion. If the FIRST DOSE doesn't prove Bell-ans better, return bottle to us and receive DOUBLE Money Back. 25c.

BEAUTY Softens Sorrow
. . . that is why we send flowers. They speak more comfort than a thousand words.
George Wienhoeber INC. FLORIST
41 S. Wabash 28 N. Michigan
all phones RANDOLPH 3700

BORROW
up to $300 quickly, conveniently and confidentially. The modern, simplified way to borrow.
ON YOUR
arrival in a LOCAL LOAN office a friendly employee swiftly handles your request in a private office.
SIGNATURE
Only Loans were originated and perfected by LOCAL LOAN to make it easier for salaried men and women to borrow.
ONLY
you sign. Make your own repayment terms. Phone your request—Then call in person and quickly obtain the money.
LOCAL LOAN CO.
7 W. Madison at State RANdolph 8400
1 N. PULASKI (Crawford) KEDzie 5900
Oak Park Phone EUClid 6163
4658 S. ASHLAND at 47th YARds 4870
821 W. 63rd St. nr. Halsted ENGlewood 7800
7912 S. HALSTED at 79th RADcliffe 4500
11054 S. MICHIGAN at 111th PULlman 7500
8 N. OGDEN at Madison SEEley 3700
1212 N. ASHLAND at Milw. BRUnswick 3100
4013 MILWAUKEE at Cicero AVEnue 1400
4701 N. WESTERN at Leland LONgb. 2161
Evanston Phone GREenleaf 5100

SYPHILIS IS AN IMITATOR
It may affect your heart, nerves, sight or hearing!
Many who think they are suffering from other disorders are really victims of syphilis. Thus it pays to be carefully examined for it if you have any ailment which puzzles you. Organized by public-spirited citizens as a corporation "NOT-FOR-PROFIT," the Public Health Institute makes a full examination for syphilis and gonorrhea at very low cost, and gives individual treatments at fees so small as to be within the reach of every wage earner.
PUBLIC HEALTH INSTITUTE
Organized as a Corporation "Not-for-Profit" Under the Laws of Illinois
MEN—159 N. Dearborn St. WOMEN—169 N. Dearborn St.
MEN and WOMEN—129 E. 31st St.
10 A.M. TO 8 P.M. DAILY, EXCEPT SUNDAY. CENTRAL 9383
OFFICERS AND TRUSTEES
Joseph H. King, Pres.
Thomas R. Gowenlock, Vice-Pres.
Albert A. Sprague, Sprague, Warner & Co., Vice-Pres. & Treas.
David A. Crawford, Pullman Company, Vice-Pres.
A. A. Carpenter, Vice-Pres.
Marshall Field
A. B. Dick, Jr., A. B. Dick Company
Harold F. McCormick, Chairman of the Board, International Harvester Co.
Nathan William MacChesney, MacChesney, Becker & Wells
FOUNDED FOR PUBLIC PROTECTION · NOT FOR PROFIT · PUBLIC HEALTH INSTITUTE

DEATH NOTICES

In Memoriam.

DANIELSON—Frances Elsir Danielson. In loving memory of our deal wife and mother, who passed away ten years ago today, April 7, 1931.
LOVING HUSBAND AND DAUGHTER.

DAHLBOM—Betty Dahlbom. In loving memory of our mother, who passed away three years ago today. LOVING FAMILY.

SCHAEFER—Mary Schaefer. In loving memory of our dear wife and mother, who passed away six years ago today.
DAD AND CHILDREN.

YOUNGS—Marie Antionette Youngs,
MY MOTHER.
Everlastingly alive and sweet,
She cannot die who lives each day
in the thoughts and hearts of
THOSE WHO LOVE HER.

ALDRICH—Ida May Aldrich, April 6, 1941, of 394 Chestnut street, Winnetka, Ill., wife of Paul I. Aldrich, mother of Mrs. W. H. K. Bennett Jr., Paul Packard, Edwin Chauncey, and Mason Packard Aldrich. Remains at chapel, 1567 Maple avenue, Evanston. Funeral service 2 p. m. Wednesday at First Methodist church chapel, Evanston. Interment Memorial Park cemetery.

ANDERSON—Clarence F. Anderson, April 6, beloved husband of Marian McMichael Anderson, fond father of Geraldine and Susanna. Funeral services Tuesday, 2 p. m., at chapel, Jeffery boulevard at 77th street. Burial Evergreen. South Shore 8822.

BINDER—Salome Binder, Downers Grove, April 6, beloved wife of the late Philip Binder, dear mother of Mrs. T. J. [Esther] Grotefeld. Services at funeral home, 4920 Main street, Tuesday, April 8, 2 p. m. Interment Lace cemetery.

BLAKE—Ollie Blake, daughter of Mrs. Mary Blake, sister of Georgia Tredwell, Zelma Harris, Tiney McRoy, Louis, Clarence, Frank, John Henry, Romeo, and Willy. Funeral Tuesday, 11 a. m., at Progressive Baptist church, 37th and La Salle. Interment Burr Oak.

BOCK—Eva Bock, nee Tessmer; beloved wife of the late Felix J., fond mother of William J., Adolph R., Catherine Boeker, Walter C., and Agnes Briskey. Funeral Wednesday, April 9, at 9 a. m., from funeral home, 6617 W. Cermak road, Berwyn, to St. Odilo church. Interment St. Joseph's cemetery. Call Berwyn 1092.

BOLTON—Louise Bolton, nee Rauch, beloved mother of Henry, Ruth, and Phyliss, fond sister of Julia and Henry Rauch. Funeral at chapel, 3337-39 W. North avenue, Wednesday, April 9, at 2 p. m. Interment Waldheim. Member of Victoria lodge, No. 2, Hertha Sisters.

BUDD—Fannie A. Budd, Tucson, Ariz., April 5, 1941, wife of the late William O. Budd, mother of Mrs. Lee J. Perry and Harry S. Budd. At chapel, 63d and Harvard, where services will be held Tuesday, April 8, at 3 p. m. Interment Mount Hope.

BURKE—Maria Flanagan Burke of 5644 Lake Park avenue, beloved wife of John J. Burke, beloved sister of Eliza Flanagan and Mrs. Arthur M. Ewing, the late Michael, John, Patrick, and Beatrice Flanagan, daughter of the late Thomas and Anne Flanagan. Funeral Wednesday, 9 a. m., from chapel, 5203 Lake Park avenue, to Church of St. Thomas the Apostle. Solemn high mass at 9:30 a. m. Burial Holy Sepulchre. Member of St. Thomas court, No. 89, W. C. O. F. Hyde Park 0014.

BURR—Henry Burr [McCloskey], 421 Melrose avenue, April 6, 1941, dearly beloved husband of Cecilia W. At chapel, 5501 W. Ashland avenue, where services will be held Wednesday, April 9, at 1 p. m. Interment at Kenseco, N. Y. Mount Vernon, Bronxville, and New York papers please copy.

CLEARY—Rita Jean Cleary of Momence, Ill., age 16 years, April 6, 1941, beloved daughter of Nellie Liston Cleary and the late James A., dear sister of Patrick of Momence, Ill., and Mary Woodworth of Moline, Ill., niece of the Rev. William Cleary of East Moline, Ill., and the Very Rev. Francis A. Cleary of Danville, Ill. Services Wednesday a. m., St. Patrick's church, Momence, Ill.

CLEIN—Anna Clein, beloved wife of Adolph, loving mother of Ben, George, Sidney, and Howard Templer, sister of Rebecca Schlosberg, Tillie Hoffman, and Betty Maimon. Services Monday, 10:30 a. m., at chapel, 3600 W. Roosevelt road.

CLEMONS—Stephen G. Clemons, beloved husband of Margaret, brother of Mrs. Mary Martin. Member of Nocturnal Adoration society and Holy Name society. Funeral from late residence, 4127 Washington boulevard, Tuesday at 9:45 a. m. to St. Mel's church. Interment Mount Carmel.

COOPER—Julia Lupton Pardee Cooper, April 6, 1941, at Evanston, Ill., wife of the late Henry Noble Cooper, mother of Mrs. Elizabeth Cooper Finley, Kenneth L., Henry N., and the late Theron P. Cooper. Funeral service 2 p. m. Tuesday at Christ church chapel, Maple avenue and Oak street, Winnetka, Ill. Interment private. Please omit flowers.

DE COLA—Helen Theresa De Cola, beloved wife of Joseph De Cola, fond mother of Mary, Joseph Jr., and Donald. Funeral from chapel, 1158 W. Grand avenue, Tuesday, April 8, 1941, 9 a. m. High mass at Sancta Maria Addolorata church, May and Erie streets. Interment Mount Carmel.

DUCHARME—Isidore C. Ducharme, devoted husband of Nettie, nee Nora; fond father of Mrs. Leona Gendron, Joseph and Roger Ducharme. Member of Third Order of St. Francis, St. Pascal's Group of St. Peter's church, and Nocturnal Adoration society. Funeral from residence, 6337 S. Francisco avenue, Wednesday, 9:30 a. m., to St. Rita's church. Interment St. Mary's. Please omit flowers. Pullman 0372.

DUNLAP—Frank Dunlap, April 6, in Albuquerque, N. M., formerly of Chicago, brother of George H. Dunlap Sr. of Naperville, Ill. Funeral services will be held Tuesday morning in Albuquerque.

DYMITRO—Genevieve Dymitro, nee Mlyniec, beloved wife of Frank, dear mother of Marilyn, daughter of Adolf Mlyniec. Funeral Wednesday, at 9:30 a. m., from chapel, 2945 S. 49th avenue, Cicero, Ill., to St. Mary's church. Interment Resurrection.

ELBAUM—Rebecca Elbaum, 3206 Ainslie street, beloved wife of the late Isidore, fond mother of Dinah Siev, Bernard, Felix, Sarah Arnold, Charles, Harry, Anna Lange, and Max. Funeral Monday, 1 p. m., at chapel, 3021 Lawrence avenue. Interment P. O. W. cemtery, Jewish Waldheim.

ELLIOTT—Catherine A. Elliott, beloved wife of the late George G., dear mother of George W. and Mildred Elliott Faust, grandmother of Norma Jean Faust. Services at chapel, 851 E. 75th street, Tuesday, April 8, 2:30 p. m. Interment Mount Greenwood.

FALCONER—Jessie Falconer of 1609 Dobson street, Evanston, beloved wife of Robert Falconer, loving mother of Edna J. and Robert R. Falconer. At chapel, 5501 N. Ashland avenue, where services will be held Wednesday, April 9, at 3 p. m. Interment Acacia Park.

FALKENROTH—Minna Falkenroth, beloved wife of the late Fritz, loving mother of Olga, the Rev. Fred W. of Beatrice, Neb.; Emily, and Walter. Funeral Tuesday, 2 p. m., at late residence, 5349 Ludlam avenue. Services 2:30 p. m. at Jefferson Park English Luth. church, Northwest highway and Long avenue. Interment St. Lucas'.

FISCHER—Abraham Fischer, 4857 N. Rockwell street, beloved husband of Anna, fond father of Leo, Frances Aronheim [Detroit Mich.], Joseph, Maurice, and Lucille Grossman. Funeral Tuesday, 1 p. m., at chapel, 3021 Lawrence-av. Interment O. B. A. cemetery, Jewish Waldheim. Please omit flowers.

FRITZ—Emil E. Fritz, beloved husband of Johanna, dear father of Roy, Eleanore Jacobsak, and the grandchildren, loving brother of Hugo and the late Herman. Funeral services Tuesday, 1:45 p. m., at funeral home, 3519-23 N. Pulaski road. Interment Irving Park cemetery. Ind. 5800.

GESCHKE—Lorraine Geschke, late of 3752 N. Oak Park avenue, dearly beloved daughter of Otto and Ella, nee Kegler; sister of Clarence [Bud] and Calvin. Funeral Wednesday at 2 p. m. at chapel, 3834-36 Irving Park road. Interment Acacia Park.

GLASS—Max Glass, beloved husband of the late Dora, fond father of Fred, Marion, and Maxine. Resting at chapel, 936 E. 47th street. Funeral private. Please omit flowers.

GRUPE—Martin W. Grupe of 1131 N. 8th avenue, Maywood, beloved husband of Anna, nee Senne; fond father of Milton, Mrs. Jane Mock, and Mrs. Virginia Yunkers, grandfather o Bob and Jack Grupe, Sandra Jean Mock, and Lynda Lou Yunkers. Funeral Tuesday, 2 p. m., at funeral home, Lake street at 2d avenue, Maywood. Interment Oakridge.

HAARVIG—Herman Haarvig of 1822 N. Kedvale avenue, beloved husband of Caroline, dear father of Ruth Hull, Hiram, Hazel Gleisten, and Glory Hansen, also survived by five grandchildren. Services Wednesday at 2 p. m. at funeral home, 3301 Fullerton avenue. Interment Irving Park Boulevard cemetery.

HAMEL—Elmer G. Hamel of 1424 S. 13th avenue, Maywood, beloved husband of Oakley, nee Adams; fond father of Mary Alice and Shirley. Funeral Monday, 11 a. m., at funeral home, Lake street at 2d avenue, Maywood. Interment Waukesha, Wis.

HUSTON—Charles Craigie Huston, April 5, 1941, son of Mr. and Mrs. Ward T. Huston, brother of Noyes and Harvey Huston. Funeral services 2:30 p. m., Monday at his home, 1745 Hinman avenue, Evanston, Ill. Interment private. Please omit flowers.

JACOBS—Miles Jacobs, beloved husband of Ella, fond father of Jeannette Curran and Celia Coltrin. Funeral Wednesday, April 9, at 2 p. m. at chapel, 7032 Wentworth avenue. Interment Rosehill.

DEATH NOTICES

JOHNSON—Gunnard P. Johnson, beloved husband of Ruth Josephine, nee Nelson; fond father of Barbara Ruth, brother of Knute of British Columbia. Resting at funeral home, 3918 Irving Park-rd. Service Tuesday at 2 p. m. Interment Irving Park Boulevard cemetery.

JOHNSTONE—John M. Johnstone, beloved husband of Meta Schwark. Resting at chapel, 3021 N. Central avenue. Funeral Tuesday, April 8, at 3 p. m., Cremation at Acacia Park.

JOYCE—Patricia Mae Joyce of 3405 Congress street, beloved daughter of Matthew and Mae Manfredo Joyce, granddaughter of Julia McDonald Joyce and the late Thomas, also granddaughter of Anthony and Mary Manfredo. Funeral Wednesday, April 9, at 9:30 a. m., from chapel, 3246 Jackson boulevard, to Our Lady of Sorrows church. Burial Mount Carmel. Kedzie 2394.

KAST—Emma L. Kast, April 5, 1941, of 6129 Eberhart avenue, widow of Walter D. Kast, beloved mother of Mary L. Kast, fond sister of Henry H. Maatsch and Mrs. Matilda Gaghagen. Funeral services at chapel, 6328 Cottage Grove avenue, Tuesday at 7 p. m. Interment at Bloomington, Ill., Wednesday. Please omit flowers. For information call Fairfax 2900.

KEITH—Frank Louis Keith, son of the late Frank and Katherine Keith, brother of Harry, George, and Mrs. Julia Kinsel. Resting at funeral home, 203 S. Marion street, Oak Park. Services Tuesday, April 8, at 2 p. m. Interment Oakridge.

KEMPF—Otto J. Kempf, beloved husband of Ruth, nee Hayes; brother of Elmer A., Edward L., and Mrs. Mary Esdale, the late Jessie J., Dorothy Mullen, and Carl A. Funeral from late residence, 7928 S. Wolcott street, Tuesday, 9 a. m., to Little Flower church. Interment Mount Olivet.

KIRBY—William J. Kirby, husband of Hannah, father of Eileen, Thomas, James, Loretta, and the late Patricia. Funeral Tuesday, April 8, at 9 a. m., from funeral home, 103 N. Laramie avenue at Washington boulevard, to St. Thomas Aquinas church. Interment Mount Carmel.

KRAMER—Nathan Kramer, late residence 915 N. Sacramento, beloved husband of Lena, fond father of Louis, Ruth Swerdlow in Los Angeles, and Lester, brother of Esther Feinberg in New York. Funeral Monday, 2 p. m., at chapel, 3021 Lawrence avenue. Interment Jewish Waldheim.

LA CROIX—Olive G. Thies La Croix, late of 4643 N. Clark street, beloved mother of Wilbur, Kenneth, and Russel, daughter of Jessie Slaby Thies and the late Peter Thies. Funeral Wednesday, 2 p. m., at chapel, 929 Belmont avenue. Interment Montrose.

LAWRENSON—Ellen Lawrenson of 7503 Chappel avenue, devoted wife of Henry J. At rest in chapel, 2024 E. 75th street where services will be held Wednesday at 2 p. m., under the auspices of McKinley chapter No. 574 O. E. S. Interment Cedar Park.

LEBED—Joseph Lebed of 1106 Independence boulevard, husband of Dora, father of Jack, Gloria, and Bella, brother of Sam, Etta Teplitsky, Buni, Zelden, Beckie Lebed, Rose Tolchin of New York, Nessie Doniefsky in Russia, Abe and Jacob. Services Monday, 3:30 p. m., at chapel, 3600 Roosevelt road.

LEVINSON—David Levinson of 5350 Maryland avenue, beloved husband of Sophie, loving father of Martin, Eleanore Altschuler of Hammond, Ben and Harvey, 6 grandchildren. Services Monday, 2:30 p. m., at chapel, 3600 W. Roosevelt road.

LIFVENDAHL—Axel F. Lifvendahl of 4627 Kenmore avenue, April 5, 1941, age 71 years, beloved husband of Amanda Mathilda, fond father of Dr. Richard A., Frances Ascher, Robert, and the late Harold Lifvendahl. At chapel, 5501 N. Ashland avenue, where services will be held Wednesday, April 9, at 2 p. m.

LURIE—Therese Lurie, nee Loeffler, April 4, age 79 years, late of 1871 S. Kedzie avenue, beloved wife of the late Charles, dear mother of Arnold, Della, Erwin, Sidney, Matilda Moses, Benjamin, and Harold. Funeral at chapel, 3021 Fullerton avenue, 2 p. m. Tuesday. Interment B'nai Abraham cemetery, Forest Park.

MAHONEY—Laura Mahoney of 854 E. 65th street, beloved wife of Sergeant John J. Mahoney, loving mother of Geraldine Brown, sister of Mrs. Phillip Peters. Funeral Wednesday at 9 a. m. sharp, from funeral home, 8619 S. Ashland avenue, to Holy Cross church. Interment Holy Sepulchre.

MANDEVILLE—Leona Canterbury Mandeville, at home, 600 Scranton avenue, Lake Bluff, Ill., wife of Maurice, mother of Richard Canterbury Mandeville, sister of Emma Canterbury Wilson. Service Tuesday, private. Please omit flowers.

MARGOLIS—Jennie Margolis, nee Lieberman, beloved wife of the late Harry, dear mother of Estelle, Beulah, and Edith, fond sister of Joseph L., Rose I., Jacob, and the late Moses M., Isaac K., and Anna E. Lieberman, loving grandmother of Alice Krause. Funeral services Monday, 11 a. m., at chapel, 5206 Broadway. Interment Oak Woods cemetery. Please omit flowers.

McWILLIAMS—John A. McWilliams, 7734 Colfax avenue, April 6, 1941, beloved husband of Edith McWilliams, fond father of Mrs. Ethel Wiles, John A., George E., Edwin L., Mrs. Agnes Goeppner, and Gordon E. McWilliams, brother of Agnes, David C., Charles E., Joseph C. McWilliams, and Mrs. Mae Smith. At chapel, 63d and Harvard, where services will be held Tuesday, April 8, at 2 p. m. Interment Fairmount.

MEISTERHEIM—Agnes Meisterheim [nee Middlestadt], beloved wife of the late Lorenz, fond mother of Edna and Mrs. Josephine Ray, sister of Frank, grandmother of June Ray. Funeral from late residence, 2646 W. 23d street, to Blessed Sacrament church, Tuesday, April 8, at 9:30 a. m. For information, phone Austin 4440.

MULLINS—John W. Mullins, formerly of 4305 N. Albany avenue, beloved husband of the late Anna, nee Barry; dear brother of Mary Burke and Edmund Mullins. Funeral Tuesday at 9:30 a. m. from chapel, 4920-24 Irving Park road, to Our Lady of Mercy church. Interment Mount Carmel. Member of Our Lady of Victory Holy Name society.

MUSTER—Louis F. Muster, beloved husband of Laura, nee McCarthy; fond father of Louis F. Jr., Mary Frost, Anna O'Meara, Rose Lynch, Francis J., James T., and the late Fred. Funeral from late residence, 7355 S. Aberdeen street, Wednesday at 9 a. m., to Sacred Heart church. Interment Holy Sepulchre cemetery.

NOLAN—John D. Nolan, beloved husband of the late Ellen [nee O'Reilly], fond father of Joseph P. and the late John, brother of Mrs. Mary Kearney. At residence, 128 South Austin boulevard, Oak Park. Funeral Tuesday, April 8, 9:30 a. m., to St. Catherine of Siena church. Interment Mount Carmel.

O'BRIEN—Mary Elizabeth O'Brien, April 5, beloved wife of the late John F., fond mother of Mrs. Mary Crowe, Mrs. Josephine Worthey, Margaret, Catherine, John, and Martin O'Brien. Funeral Tuesday, 9 a. m., from residence, 6043 Dorchester avenue, to St. Cyril's church, mass 9:30 a. m. Interment St. Mary's. South Shore 8822.

OLANDER—Oscar Olander, beloved husband of the late Augusta, dear father of Carl, Mrs. Martha Dahl, Mrs. Ida Egan, Arthur, Mrs. Victoria Israels, and George, grandfather of 15 grandchildren and 1 great-grandchild. Services Wednesday, April 9, at 2:30 p. m. at chapel, 851 E. 75th street. Interment Oak Hill.

PAOLETTI—Jacob Paoletti, beloved husband of the late Mary, fond father of Mrs. Louise Nuti, Dante and Louis Paoletti, and the late Mrs. Rose Bonaldi. Funeral from chapel, 324 S. Racine avenue, Tuesday, April 8, at 9:30 a. m., to Our Lady of Pompeii church. Interment Mount Carmel.

PETERSON—Olga Rodel Peterson of 4715 Belmont avenue, dear wife of William, fond mother of Frances Baier, Jeanette, and Alfred, sister of Frieda Traub, grandmother of Barbara and Judith Baier. Services Tuesday, 3 p. m., at funeral home, 3301 Fullerton avenue. Cremation Graceland. Past president of Naval Convoy auxilliary, No. 300, V. F. W.

PETERSEN—Charles Petersen, beloved husband of Janice, nee Bishop; fond father of Charles Jr., Evelyn Grace, and Frank Nossem, brother of Ferdinand Moore. Funeral Monday at 2 p. m., at chapel, 9108 Cottage Grove avenue. Interment Mount Greenwood cemetery. Member of Olympia lodge, No. 864, A. F. & A. M. and Division 10, B. of L. E.

PUSATERI—Salvatore Pusateri, 3661 Clinton avenue, Berwyn, beloved husband of Antoinete, fond father of Mrs. Lucille Madda, Mrs. Bessie Gatto, Mrs. Mary Russo, and Charles. Resting at funeral home, 6910 Windsor avenue, Berwyn. Funeral services at St. Leonard's church, 33d and Clarence avenue, Berwyn, Wednesday, 9:30 a. m. Interment Mount Carmel.

RAFFELSON—Harvey Raffelson, late of Elgin, Ill., beloved husband of Anna, dear father of Sidney, Dorothy, and Evelyn Krasnick. Funeral Monday at 1 p. m. at chapel, 3654 Roosevelt road. Interment Lebovitz, No. 1, cemetery, Waldheim. Member of B'nai B'rith, No. 1178.

REDNER—Caroline Redner, nee Kohn, beloved wife of the late Adolph, fond mother of Josephine and Arthur. Funeral Tuesday, 11 a. m., at chapel, 3021 Fullerton avenue. Interment Austro-Hungarian cemetery, Waldheim.

REUFLIN—George F. Reuflin, April 6, 1941, of 6143 Champlain avenue, son of the late George and Christine Reuflin, beloved brother of Emma Reuflin, Isabelle Seibeck, Elizabeth Marx, and Mae Williams. Funeral services at chapel, 6328 Cottage Grove avenue, Tuesday, at 1:30 p. m., under auspices of South Park lodge, No. 662, A. F. & A. M. Interment Rosehill. Information, Fairfax 2900.

RISTAU—Adeline Ristau, beloved wife of Albelt, mother of Clara Scharenberg, Frieda Mueller, Mabel Radin, Erma Johnson, and Edna. Funeral Monday, 1 p. m., from funeral home, 115 Broadway, Melrose Park, to St. Paul's Evangelical church, 1:30. Interment Oakridge.

DEATH NOTICES

RONGA—Dr. Gaetano Ronga, late of 1208 Lexington street, beloved husband of Lucia, nee Marzano; dear father of Gaetana, Joseph, and the late Gaetano and Mrs. Anna Nitto. Funeral Thursday at 9:30 a. m. from chapel, 619 S. Ashland avenue. Interment Mount Carmel cemetery.

ROSENBERGER—Irene Rosenberger, beloved wife of Otto Rosenberger, mother of Nanette Kramer and Milford Desenberg, grandmother of Peggy Kramer, Walter J. Kramer, Milford M. Desenberg, and Charles Desenberg, sister of Flora Sanger, Arthur Livingston, and Ben Livingston. Family at 4900 Kimbark avenue. At chapel, 936 E. 47th street. Funeral Monday at 10 a. m. Interment Rosehill cemetery. Kalamazoo, Mich., and Dallas, Tex., papers please copy.

SCHAFFER—Sarah Schaffer of 5714 Blackstone avenue, beloved wife of Louis, fond mother of Stanley, Harvey, and La Verne, dear sister of Lillian Kreistein, Fanny Pincus, and Jack Warshaw. Funeral Monday, 2 p. m., at chapel, 6935 Stony Island avenue. Interment New Jewish Oak Woods. Please omit flowers.

SCHMIDT—Ida Schmidt, beloved wife of the late Alvin. Services at chapel, 6453 Irving Park road, Tuesday at 3 p. m., under the auspices of Golden Rod chapter, No. 205, O. E. S. Interment Acacia Park cemetery.

SCHROEPP—Bertha Schroepp, devoted cousin of Carl Krause, Anna Mott, and Elsie Lundgren. Funeral Wednesday, 2 p. m., at funeral home, 1458 Belmont avenue, to St. Lucas cemetery. Milwaukee papers please copy.

SEYFORT—Clara Wahlgren Seyfort of 726 11th street, Wilmette, widow of the late Ernest Seyfort. Private services at convenience of the family.

SCHERENBERG—John T. Scherenberg of 2623 Attrill street, dear son of Carl and Irene, fond brother of Carl, Sherman, Stanley, Irene, Marvin, Dorothy, and Sylvia. Funeral services Tuesday, 1:30 p. m., at funeral home, 3301 Fullerton avenue. Interment Oakridge.

SHIRE—Julius Shire of 1380 Hyde Park boulevard, beloved husband of Mamie, fond father of Mrs. Helen Guthman, dear brother of Leo Shire, Mrs. Sarah Helfaer, and Mrs. Bertha Schwenger. Funeral services Tuesday, April 8, at 11 a. m., at family lot, Rosehill cemetery. Milwaukee, Wis., and Cincinnati, O., papers please copy.

SKORZEWSKI—Frank Skorzewski, beloved husband of Lillian, loving father of Edward, Walter, Henry, John, Albertha, Joan, and Martha. Funeral Tuesday at 10:30 a. m., from chapel, 3601 Diversey avenue. Requiem high mass at St. Wenceslaus' church. Interment at St. Adalbert's.

SILBER—Ellis Silber of 2139 Potomac avenue, beloved husband of Martha, fond father of Arthur, Irving, and Edith, brother of Ida Richek. Funeral Monday, April 7, at 3 p. m. at chapel, 2235 W. Division street, to P. O. W. cemetery.

SMITH—Etta Smith, loving sister of Mrs. Minnie Johnston, Mrs. Louise Cunningham, William, Fred, and Charles. Funeral service at chapel, 304 W. 119th street, Wednesday, 1:30 p. m. Interment Mount Hope.

SMITH—George Smith of 3609 Lakewood avenue, April 6, beloved brother of Mrs. Frederica Chussler, Theodore and Mary Smith. Funeral Wednesday morning at 9:30 from mortuary, 1356 Wellington av. to St. Andrew's church and St. Boniface cemetery.

SMITH—Margaret Smith, 4603 N. Western avenue, widow of Joseph. Funeral Tuesday at 9:30 a. m. from chapel, 6222 Broadway to St. Ignatius church. Interment St. Joseph's cemetery.

SPROLL—Arthur W. Sproll, 7512 Carpenter street, April 6, 1941, beloved husband of Mayme Sproll, foster father of Frank and William Stetler. At chapel, 63d and Harvard, where services will be held Wednesday, April 9, at 1 p. m. Interment Arlington. Member of Street Car Men's union, Division No. 241.

STAHLE—Sophia Stahle, April 6, 1941, of 4606 Woodlawn avenue, wife of the late Jacob A. Stahl, mother of Mrs. Burt T. Locke. Funeral services at chapel, 4222 Cottage Grove avenue, Tuesday, 3 p. m.

STEELE—John Steele, late of 4229 S. California avenue, beloved husband of Mildred, nee Strumil; dear father of Mrs. Bernice Hatches, Dr. V. C. Steele, and Charles, fond brother of Mrs. Josephine Tamkey, Mrs. Barbara Pivarunas, William, and Stanley, three grandchildren. Funeral Wednesday, April 9, at 8:30 a. m., from funeral home, 1939 W. 35th-st., to Immaculate Conception church. Interment St. Casimir's.

SWEENEY—See Theresa Van Slambrouck notice.

SWIRSKY—Max Swirsky of 3336 Pierce avenue, beloved husband of Ethel, devoted father of Marian Dolin, Lillian Losoff, Abel, and Harold, 2 grandchildren, brother of Isadore, Barnett, Sarah Zagorin, and Dora Crystal. Funeral Monday, April 7, at 1 p. m., at chapel, 2235 W. Division street.

TOMEK—Anna Tomek, late of 1929 S. Cuyler avenue, Berwyn, beloved wife of James, loving mother of Lillian Hrabak, William, George, Edward, and Irwin, sister of Joseph Pudil and Antoinette Cherry. Funeral Wednesday, April 9, at 2:30 p. m. at chapel, 6507 W. Cermak road, Berwyn. Interment Woodlawn. Call Berwyn 2310.

TEMPLER—Anna Templer. See Clein notice.

TORSIELLO—Michael [Tobey] Torsiello, beloved husband of Angelina, nee Baraglia; loving father of Anna Maria and Dolores, dear son of Anna and the late Peter, fond brother of John, Carlo, Romeo, and Jeanette Badalamenti, Fay Russo, Johanna Gerard, Emily Logan, and Helen. Funeral Wednesday, 9:30 p. m., from residence, 830 S. Garibaldi place, to Our Lady of Pompeii church. Interment Mount Carmel. Monroe 1232-0789.

VAN SLAMBROUCK—Theresa Sweeney Van Slambrouck, beloved wife of the late August Van Slambrouck, dear mother of Frances Sweeney. Funeral Tuesday, 9:30 a. m., from residence, 1301 S. Gunderson avenue, Berwyn, Ill., to St. Mary of Celle church. Interment Mount Carmel. Information, Victory 1158.

VOHASEK—Barbara Vohasek, age 4 years 9 months, beloved daughter of Matt and Ruth, sister of Lorraine, grandchild of William L. and Carrie Trice, and Joseph Vohasek. Funeral Tuesday, April 8, at 2:30 p. m., at 6901-03 Roosevelt road, Berwyn. Interment Mount Auburn cemetery. Call Berwyn 904.

WALLENTA—Anton J. Wallenta, beloved husband of the late Leah [nee Birmingham], loving brother of Anna M. Renfer, the late Nicholas and Bernard. Funeral services Tuesday, 1:30 p. m., at chapel, 5346-50 W. North avenue. Interment Waldheim. Member of Corner Stone lodge, No. 875, A. F. & A. M., and Wiley M. Egan chapter, No. 126, R. A. M.

WATROUS—Roy Edmund Watrous of 2247 Orrington avenue, Evanston, husband of Helen Watrous, father of Mrs. Yvonne Morris and Dr. Robert Watrous, brother of William, Howard, and the late Harry Watrous. Services Monday, 3 p. m., at funeral home, 1118 Greenleaf avenue, Wilmette. Interment Rosehill.

WEBSTER—Leonard J. Webster, age 43 years, of 522 South Chesthut street, Arlington Heights, beloved husband of Linda Webster [nee Lang], fond father of Leonard J. Jr., son of Mr. and Mrs. Frank H. Webster of Fort Wayne, Ind., brother of Mrs. J. J. Moltz of Oil City, Pa., and Mr. Frank H. Webster of Cleveland, O., and Daniel Arthur Webster of Fort Wayne, Ind. Resting at funeral home, 207 North Vail avenue, Arlington Heights. Services Tuesday morning at 9:30, at St. James Catholic church, Arlington Heights.

WEINBERG—Mrs. Fanny Weinberg, wife of the late Mandel, mother of Benjamin, Dr. Abraham J., and Florence Lavine. Funeral services Monday, 10 a. m., at chapel, 2018 W. Division street. Interment Anshe Emet cemetery, Jewish Waldheim. Please omit flowers.

WEISERT—John Charles Weisert of 1018 Hollywood avenue, April 5, 1941, age 64 years, brother of Henry and Edward Weisert. At chapel, 5501 N. Ashland avenue [after 2 p. m. Monday], where services will be held Tuesday, April 8, at 11 a. m. Interment private.

WEISS—Mary Weiss, nee Markert; beloved wife of Charles, dear mother of Charles H. and Otto F., grandmother of John Ross Weiss. Services at funeral home, 2500 N. Cicero avenue, Tuesday, at 2 p. m. Interment Concordia. Berkshire 8070.

WEST—Helen E. West, late of 7702 S. Eggelston, loving wife of George, fond mother of Laura, Irene, George Jr., Shirley, Sharon, Mae, sister of James R. Clark, Loretta Gotch. Resting at chapel, 7030 S. Halsted street. Funeral Wednesday, April 9, at 10 a. m., to St. Leo's church, 77th and Emerald avenue. Interment St. Mary's. Information, Triangle 0596.

WESTMAN—August Westman, late of 4711 N. Keystone avenue, husband of the late Martha, brother of Marie Ryden, father of Charles, Josephine Proesel, Raymond, August, nine grandchildren and two great-grandchildren. Funeral Tuesday, 1:30 p. m., at chapel, 3834 Irving Park road. Interment Irving Park cemetery. Member of Painters and Decorators' union, local 194.

WETZLER—Herman S. Wetzler, April 5, 1941, residence 7515 N. Greenview avenue, beloved husband of Theresa, father of Mrs. Elsie C. Sorenson, Sherwood, N. D., and Arthur of Milwaukee, brother of Henry of Chicago and Mrs. Henrietta Eisen, Kent, O. Services at the funeral home of Thomas, Jones & Olson company, 1820 E. North-av., Milwaukee, Tuesday, 2 p. m.

WILLS—Willard A. Wills of 5451 West End avenue, beloved husband of the late Frane Wills, dear father of Arthur M., Herbert W., and Mrs. E. J. Kidd. Resting at funeral home, 5708 W. Madison street, where services will be held Wednesday, at 2 p. m. Entombment Acacia Park mausoleum.

WOLOWSKI—Frank T. Wolowski, April 5, 1941, beloved husband of Lucy, fond father of Miss Wanda. Funeral Wednesday, April 9, at 9:30 a. m., from chapel, 4559 Milwaukee avenue, to Our Lady of Victory church. Interment St. Adalbert cemetery.

UNDERTAKERS.

Lain & Son
Funeral Service Information

SOUTH SIDE CHAPEL,
63D AND HARVARD-AVENUE.

MONDAY.
DAVIS—Jennie. 1 p. m. at chapel.
JOHNSON—Winnette M. 3 p. m. at chapel.
KELLY—Anna. 10 a. m. in church.

TUESDAY.
BUDD—Fannie A. 3 p. m. at chapel.
McWILLIAMS—John A. 2 p. m. at chapel.

WEDNESDAY.
SPROLL—Arthur W. 1 p. m. at chapel.

SERVICES TO BE ARRANGED.
KIEHNE—Anna G.

NORTH SIDE CHAPEL,
5501 N. ASHLAND-AVENUE.

MONDAY.
ABSALOM—Mary A. 2 p. m. at chapel.
JUNGKNECHT—Ida. 3 p. m. at chapel.
HAGER—Prof. Lawrence D. 1 p. m. at chapel.
KELLY—Joseph E. 4 p. m. at chapel.
KIP—Abraham L. 11 a. m. at chapel.

TUESDAY.
WEISERT—John Charles. 11 a. m. at chapel.

WEDNESDAY.
BURR—Henry [McCloskey]. 1 p. m. at chapel.
FALCONER—Jessie. 3 p. m. at chapel.
LIFVENDAHL—Axel F. 3 p. m. at chapel.

SERVICES TO BE ARRANGED.
HOLBROOK—Frances Wheeler.

CEMETERIES.
ACACIA PARK—Sacrifice choice 4 grave lot, $200. BUCKINGHAM 1662.
MUST sacrifice—6 grave lot, perpetual care; $60. Address M N 472, Tribune.

MONUMENTS AND MAUSOLEUMS.
MONUMENTS—GRAVE MARKERS. Special designs on display—Low prices. SCULLY MONUMENT COMPANY, 1301 W. MADISON. PH. MONROE 7359.
CEMETERY MARKERS. MONUMENTS AT savings Sears-Roebuck State-st Basement

SAVOY-PLAZA
NEW YORK

ANNOUNCEMENT

John Stubblefield
Assistant Manager
representing the Savoy-Plaza
will be at the
CHICAGO OFFICE
Glen W. Fawcett
and Associates
333 N. Michigan Boulevard
Telephone Central 3017
April 4th to April 9th

for the convenience of our many patrons in Chicago and vicinity who are frequent guests of the Savoy-Plaza. Mr. Stubblefield will be glad to quote rates and give desired information should you contemplate a visit to New York now or at a later date. Your local travel agent is always at your service.

Henry A. Rost, Managing Director
George Suter, Resident Manager

SAVOY-PLAZA
FIFTH AVE. • 58TH TO 59TH STS.
NEW YORK

Now! EAT NEW KIND of CANDY and GROW THIN

Safe, Easy Way

You can lose ugly pounds and have a slender, graceful figure. No drugs. No exercising. No weakening diet. You simply follow this easy AYDS Candy plan and lose weight.

MONEY BACK GUARANTEE

Learn how some lost pounds in just a week. AYDS delicious Candy contains vitamins A, B, and D, and essential nutriments. Satisfies hunger without excess fat or calories. AYDS is backed by a $1,000.00 Purity guarantee. So it's safe. Only $2.00 for a 30 day supply. Free delivery in plain wrapper. Satisfaction guaranteed. Start now to reduce.

DRUGS—MAIN FLOOR, STATE
PHONE STATE 3000

Store Hours Monday, 9:30 a.m.-9 p.m.

NETCHER'S BOSTON STORE
State, Madison and Dearborn Streets
"The Door to Thrift"

[ADVERTISMENT]

Milk Mixture For Stomach Ulcer Pains

A recent medical discovery now being used by doctors and hospitals everywhere has proven unusually successful in the treatment of stomach ulcer pains caused from excess acid. It is a harmless preparation yet so effective that in many cases the pains of stomach ulcers disappear almost immediately after it is used. Also recommended for gas pains, indigestion and heartburn due to hyperacidity. Sufferers may now try this at home by obtaining a bottle of Lurin from their druggist. Lurin contains this new discovery in its purest form. Easy to take. Just mix two teaspoonfuls in a half glass of milk. Costs but little and sold under an absolute guarantee that it must satisfy or money refunded. Lurin for sale by Walgreen, Stineway, Service, Fay and drug stores everywhere.

WHOSE HAM should you serve ON EASTER?
Watch this paper

Advertise in the Tribune

BRANDS ALLIS STRIKE A PLOT OF DISRUPTION

Wisconsin Legislator Says It Was Deliberate.

BY THORNTON SMITH.

Milwaukee, Wis., April 6 [Special]. —Conviction that the long drawn CIO strike at the Allis-Chalmers company, settlement of which was announced tonight, was not a labor dispute but was political action designed to disrupt the national armament program was voiced today by Assemblyman Charles F. Westfahl.

Westfahl and state Senator Bernhard Gettelman are co-chairmen of the joint legislative committee investigating subversive activities in Wisconsin. The committee's hearings have been kept secret for protection of committee witnesses.

Senator Gettelman Agrees.

Senator Gettelman indicated a similar belief in a speech in the state senate last week when he declared, presumably on the basis of testimony heard by the committee, that the Allis-Chalmers strike was being directed by communists.

Westfahl said Nazi agents, the German-American Bund, and the communist party all were represented in the Allis strike, with only the communists appearing actively in promoting it.

"These groups," he added "were interested in prolonging the strike and not in settling it. Sixty per cent of the rowdies who have done all the street fighting and made all the trouble out there have never worked for the company."

Denies He's a Red.

Harold Christoffel, president of the striking CIO United Automobile Workers' union local, always has denied charges that he was a member of the communist party.

He resigned from the Socialist party several years ago after charges had been made that he supported the communist publication in preference to the Socialist paper here.

The Allis-Chalmers strike issue was defined by Christoffel and other union officials as "union security." They claimed membership of all but 1 per cent of the production workers. Their demands have been for the discharge or disciplining of not more than a dozen nonmembers whom they call subversive.

The union is the recognized bargaining agent. Company and union agreed that wage and conditions demands were incidental and could have been settled harmoniously in no time if the "security" problem were out of the way.

Mysterious Purpose Suspected.

Public feeling had been growing that there was some undefined, political purpose back of the strike, because union leaders were willing to halt the armament program and keep thousands of men idle for 12 weeks in order to gain mastery of the 1 per cent.

Production frequently is interrupted in CIO-controled plants even when there is no strike, an Allis-Chalmers official testified a week ago at a hearing before the Wisconsin employment Relations board. He said 19 separate work stoppages and sitdowns had taken place in the plant in eight months.

Wisconsin has had numerous strikes ever since an American Federation of Labor union strike tied up the electric company here in 1934. The strike was won within a couple of weeks as much to the surprise of the federation unions as any one.

Reds Join in Violence.

There was no coupling of the federation unions with the communists, but it was generally known that the reds invited themselves into the street violence. On the night of rioting at the company's power plant in the town of Lake, more than 300 automobiles bearing Indiana and Illinois license plates traced to the vicinity of CIO ridden steel plants were counted around the electric company property. Of the numerous arrests for violence in that strike, there was not one man locked up who proved to be an actual employé of the company.

The electric strike was followed by several strikes at the J. I. Case Manufacturing company, the Nash Motors company, and the Walker Jack company. All were tied up by controversies with the CIO United Automobile Workers. More recently there have been the serious strikes of the Allen Bradley company and the Waukesha Motors company.

Shake Hands on Strike Agreement

(Story on page 1.)

[Associated Press Wirephoto.]

Max W. Babb (left), president of the Allis-Chalmers company, and Harold Christoffel, president of the CIO strikers' local, shake hands after reaching settlement before mediation board in Washington yesterday. W. H. Davis (center), chairman of the board panel, looks on.

SETTLE SCREW PLANT STRIKE; BEGAN ON JAN. 14

Settlement of a strike at the Central Screw company, 3501 Shields avenue, closed since the Steel Workers Organizing committee [CIO] called a strike Jan. 14, was announced last night by Arthur J. Goldberg, attorney for the union. The strike affected 280 production department employés.

Goldberg said the company had refused to sign a contract after the SWOC won a plant election. The new contract, signed after 48 hours of negotiations, includes recognition of the union as exclusive bargaining agent, a blanket wage increase of 12 cents an hour, and raising of minimum wages for men from 40 to 57 cents and for women from 30 to 45 cents, Goldberg said. The company manufactures nuts, bolts, and screws, and is understood to have a contract with the navy.

INJURES NOSE IN 15 FOOT FALL.

John Adamitis, 67 years old lost his balance last night and fell 15 feet to the sidewalk from his second floor apartment at 2006 Canalport avenue. County hospital physicians stitched a gash in his nose, his only injury.

VETERANS MARK 24 YEAR SERVICE ON POLICE FORCE

Capt. Louis Klatzco of the Fillmore street police and Capt. Daniel A. Gilbert, chief investigator for the state's attorney's office, were hosts at a dinner last night. Their guests were 23 of the men who joined the city police force with them in 1917. There were 48 members of the 1917 police class, but death and resignations have thinned their ranks. Three of those at the dinner, in Barney's Market club, 741 Randolph street, were winners of THE TRIBUNE award for heroism. All have been given creditable mention, and most of them have won extra compensation for meritorious work.

[ADVERTISMENT]

Postmen Use Powder for Athlete's Foot

Sufferers of Athlete's Foot should follow the example of postmen who depend on their feet for a living. Try K-4, a powder containing drugs that kill all four kinds of fungus that cause Athlete's Foot, yet is an absolutely harmless scientific treatment for Athlete's Foot, ringworm and other fungus skin disease. Must satisfy or money refunded. K-4 for sale and recommended by drug stores everywhere.

WANTED:

FOLKS WHO NEED LOANS TO READ ABOUT THIS PLAN

—Rates are not the same at all loan companies—
Here are facts and figures to help you shop for your loan
—Read how you can borrow $20 to $300

HAVE you a money problem which a personal loan will help you solve? Here is a simple way to borrow without endorsers or guarantors—and at rates substantially below the lawful maximum. If you have a job and can make monthly payments you are invited to come in and see us about getting a loan up to $300.

Suppose that you need $100. Find this amount in the first column of the table. Then read across picking out the monthly payments convenient for you to make. Twelve monthly installments of $9.77 each, for instance, will repay a $100 loan in full. Or, as little as $6.43 a month for twenty months, will also repay a $100 loan.

All you do

All you do to apply for your loan is to acquaint us with your problem. Loans are made on furniture, car or note. But we attach far more importance to character and regular income than to the value of security. It is unnecessary to ask outsiders to sign the loan papers with you. And at no time do we question friends or relatives about your credit.

Get your loan for less

The payments in the table include all charges. These charges are calculated at Household's rate of 2½% per month on that part of a balance not exceeding $100, and 2% per month on that part of a balance in excess of $100. The Small Loan Law permits us to charge a substantially higher rate than this. Some finance companies do charge a higher rate. We publish our payments and rate of charge so that you may compare costs *before you borrow.*

Phone or visit us for full information without obligation.

FIND HERE THE CASH LOAN YOU NEED

	CHOOSE YOUR MONTHLY PAYMENT HERE							
	2 payments	4 payments	6 payments	8 payments	10 payments	12 payments	16 payments	20 payments
$ 25	$ 12.98	$ 6.65	$ 4.54	$ 3.49	$ 2.86	$ 2.44		
50	25.95	13.30	9.09	6.98	5.72	4.88		
75	38.93	19.95	13.63	10.48	8,58	7.33	$ 5.76	$ 4.83
100	51.91	26.60	18.18	13.97	11.45	9.77	7.68	6.43
125	64.82	33.22	22.69	17.43	14.28	12.19	9.58	8.02
150	77.73	39.82	27.19	20.88	17.10	14.59	11.45	9.58
200	103.56	53.01	36.17	27.76	22.72	19.36	15.18	12.69
250	129.32	66.16	45.12	34.61	28.31	24.12	18.89	15.77
300	155.08	79.32	54.08	41.46	33.90	28.27	22.60	18.85

WE GUARANTEE the total amount figured by using this table to be the full amount you will pay, when payments are made on schedule. You will pay less if you pay your loan ahead of time since you pay charges only for the actual time you have the money. Payments include charges at Household's rate of 2½% per month on that part of a balance not exceeding $100, and 2% per month on that part of a balance in excess of $100. This rate is less than the maximum prescribed by the Small Loan Law.

CHICAGO-DETROIT

B. E. HENDERSON, PRESIDENT

PERSONAL LOANS $20 TO $300

HOUSEHOLD FINANCE Corporation
ESTABLISHED 1878

LOOP
36 S. STATE ST., Cor. Monroe St., 16th Fl. *W. J. Ahrendt, Mgr.* FRAnklin 0884
100 W. MONROE ST., Cor. Clark St., 7th Fl. *E. M. Olson, Mgr.* STAte 1777
5 S. WABASH AVE., Cor. Madison, 13th Fl. *J. A. Stanlik, Mgr.* STAte 0151
111 WEST WASHINGTON STREET, 253 Conway Building, Second Floor *G. I. Park, Mgr.* FRAnklin 1082

NORTH
3150 LINCOLN AVE. South of Belmont (opposite Goldblatt's) 2nd Floor *L. P. Brown, Mgr.* LAKeview 8844
4554 BROADWAY, Near Wilson, 2nd Floor, McJunkin Bldg. *A. L. Peterson, Mgr.* LONgbeach 7163

ROGERS PARK
1737 HOWARD STREET, Second Floor Chicago Phone: ROGers Park 8320 *W. D. Rowlett, Manager* Evanston Phone: Greenleaf 2550

NORTHWEST
2800 MILWAUKEE AVE., Cor. Diversey 3rd Fl. *A. J. Allen, Jr., Mgr.* CAPitol 3440
4704 IRVING PARK ROAD Nr. Cicero, Second Fl. (just east of Sears) *J. A. Fek, Mgr.* PENsacola 4570

SOUTH
6856 S. HALSTED ST., Cor. 69th St. 2nd Fl. *E. E. Severson, Mgr.* ABErdeen 4060
841 EAST 63rd STREET, Cor. Maryland, 4th Fl. *H. H. Lent, Mgr.* PLAza 8360

SOUTHWEST
2355 W. 63RD ST., Cor. Western, 2nd Fl. *L. N. Hansen, Mgr.* REPublic 4472
6255 S. ASHLAND AVE., Cor. 63rd, 2nd Fl. *C. W. Eyler, Mgr.* HEMlock 4610

ROSELAND
11106 SO. MICHIGAN AVE.; Second Floor *J. M. Hedegard, Mgr.* COMmodore 3880

SOUTH CHICAGO
9204 COMMERCIAL AVENUE, Third Fl. *M. W. Murphy, Mgr.* SOUth Chicago 0103

WEST
1 NORTH PULASKI RD. (Crawford Ave.) Cor. Madison St., 5th Floor *C. J. Breckenridge, Mgr.* KEDzie 0704

OAK PARK
OAK LEAVES BLDG., 1140 Lake, 3rd Fl. *W. C. Coy, Mgr.* Euclid 803 Chicago Phone: AUStin 0474

CICERO—BERWYN
6012 WEST CERMAK, Near Austin Blvd. Second Fl. *A. C. Roach, Mgr.* Cicero 6400 Berwyn Phone: Berwyn 1800

HARVESTER ASKS 48 HOUR WEEK WITH OVERTIME

Officials of the International Harvester company announced last night they are proposing a six day 48 hour week, with time and a half for the eight extra hours, in all of their plants. Workers in the company's plant in Richmond, Ind., where a strike recently was ended, already have approved the plan and have begun working on the 48 hour basis, according to the officials.

The company heads said they have little doubt that the extra hours and extra pay will be approved by Chicago employés in the West Pullman, McCormick, and tractor plants. The latter two plants, which were closed by strikes for some time, have resumed operations and the points in dispute have been submitted to the defense mediation board.

Company officials said large orders and the necessity for making up the time lost in the strikes are responsible for the plan.

AID OF BARRETT TO HEAR CIVIL SERVICE INQUIRY

Representative Robert J. Branson [R., Centralia], chairman of a legislative committee investigating failures of the state civil service in recent years, announced yesterday an assistant attorney general would attend all sessions of the committee. He said evidence of law violations therefore will be in the assistant's possession for any prosecutions deemed advisable.

"We are going to make a thoro investigation," Branson said. "We want to expose all persons who have been making a racket of the state civil service, and it will be up to the attorney general to follow thru with prosecutions.

"Our time is short, but we will not skimp our work. We must report to the legislature by May 15, and we want to accomplish as much as possible before that time. We expect to pay considerable attention to civil service conditions in Cook county."

It's "Eyes RIGHT" at Goldblatt's

Double Purpose BIFOCALS

$4.65
Complete with Kryptok Bifocal Lenses and Newest Frames.

Featuring the Invisible Reading Scale

Perimetric, Stanton, Leaf and Octagonal shapes. Sight test included. Other bifocal glasses priced to $22.50.

(Optical Dept., directed by Dr. D. M. Appel, O. D. Not in our Indiana stores.)

Buy on Our Time Payment Plan—Pay as Low as $1 Down, $1 Weekly

GOLDBLATT BROS
State St. Store (State, Jackson Van Buren)
and All Neighborhood Stores

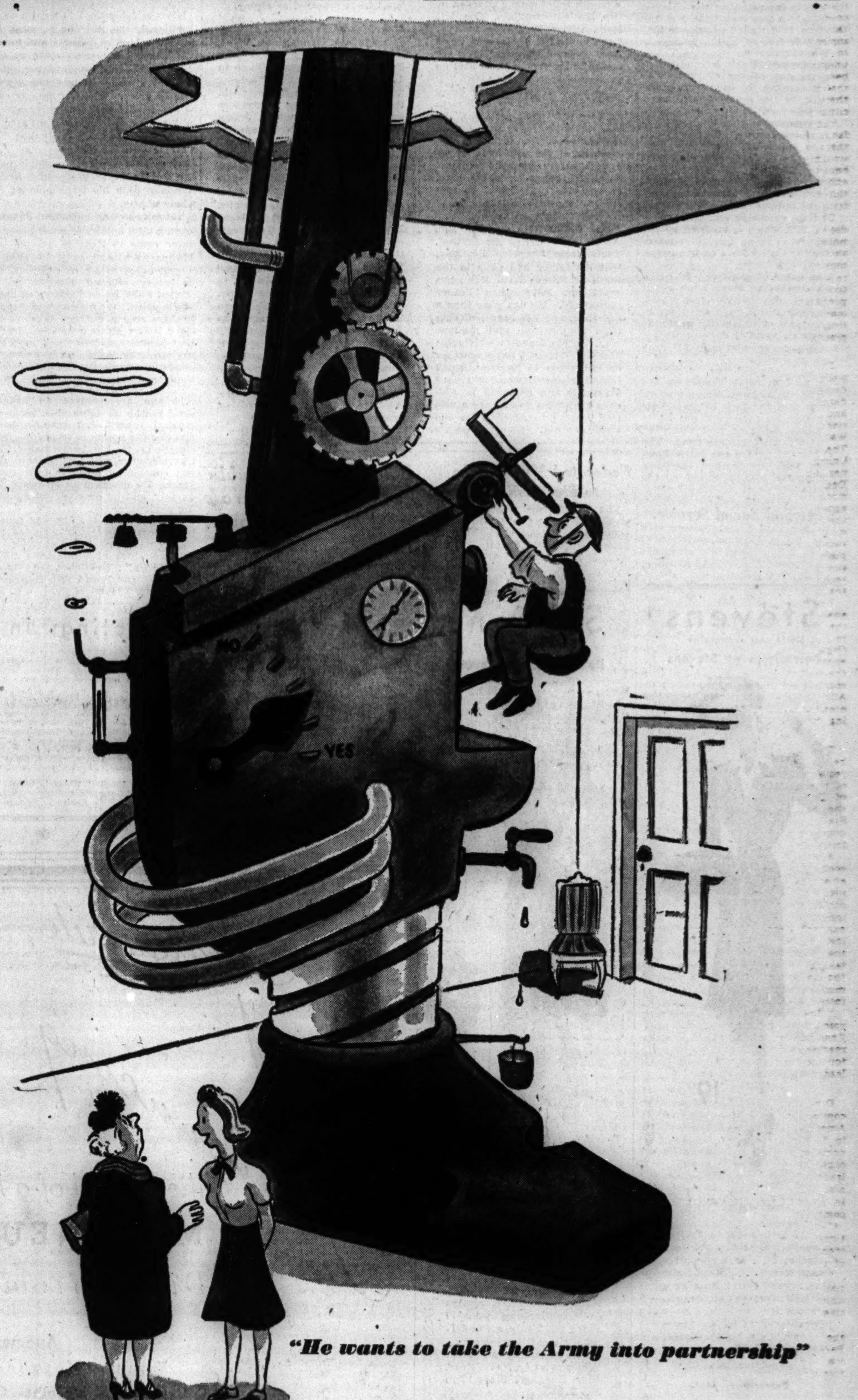

"He wants to take the Army into partnership"

To an inventor or owner of a growing business there comes a time when he wants to take *some one* into partnership to share his work, his enthusiasm—or just to hold his hand. And at that crucial moment, when he seeks a partner and capital, he is as likely as not to advertise for them with a classified ad.

Every Sunday, whole columns of The New York Times are devoted to Business Opportunities, Capital Wanted or Offered. Money involved often runs as high as a million dollars a week! $50,000 deals are frequent results from a 4-line notice.

It is natural for business to look to The Times readers for money. Because Times readers have money, and spend it readily for what Times advertisers have to offer. That's why, for 22 years, The Times has carried the largest volume of advertising in the New York market.

Quarter Million Rosenwald Gift to U. of C. Told

George A. Ranney yesterday announced an initial gift of $250,000 to the University of Chicago by the Rosenwald Family association. The announcement was made at a luncheon of the citizens' board of sponsors of the university's 50th anniversary celebration. Ranney is chairman of the board of sponsors.

The luncheon, in Hutchinson commons, formally opened the program of University week, held annually for alumni, sponsors, and friends of the university. Ranney outlined the progress made in the university's drive for 12 million dollars, explaining that a campaign by the citizens' board, which was inaugurated at the luncheon, is designed to raise $1,500,000 of this amount within 90 days.

The Rosenwald gift is conditional, requiring the raising of substantial contributions, to be used without restriction by the university for operating expenses, Ranney announced. Three anonymous gifts totaling $135,000 have been received toward matching the Rosenwald grant, he said, bringing the sponsors' campaign fund total to $385,000.

The sponsors' fund campaign, which will continue thru June, commemorates the famous One Million Dollars in 90 Days campaign among Chicagoans in 1892, which is credited by the university as being largely responsible for the institution's early success.

"The board of sponsors wants Chicago's citizens to know more about this great university," Ranney said. "Therefore I call your attention to the program of University week. It provides an unusual opportunity for Chicagoans to see and hear their university at work."

Ranney described the 12 million dollar fund as being needed by the university to maintain its present excellence thru the next 10 years. He added that no funds are needed to pay either debts or past operating deficits because there are none. The total pledged toward the entire fund, Ranney said, has reached $3,500,000, including the $385,000 raised by the sponsors.

* *

Kenwood Social Service.

The Kenwood Social Service club of the Infant Welfare society will meet at 2:30 o'clock this afternoon at the home of Mrs. Wilson Killough, 1352 East 48th street.

Front Views and Profiles

By June Provines

Literary Emigre.

Another distinguished man of letters is in Portugal awaiting passage to America—and to Chicago. He is Norman Douglas, 73 year old author of some 35 essays, travel books, and novels, the best known of which is *South Wind.*

"I am here [Gloria, Ponte do Lima, Portugal] now with a friend, after an incredible, nightmarish journey," the author writes his son, Robin, in Chicago.

Author Douglas, whose literary followers included such writers as D. H. Lawrence, Richard Aldington, and Compton Mackenzie, has been living on approximately $35 a month relief money afforded by the British consulate. He left Italy, where he has a villa at Capri and a flat in Florence, when Italy declared war. His funds are frozen in England, and he sees no possibility of getting a visa.

"A lot of Americans are being held up for months on the Riviera because they can't get visas," he wrote. "I shall stay here until I am kicked out, or until the war ends, or, if the war lasts longer than I do, presumably forever," he adds hopelessly. "I am alive, as you may conjecture," he concludes, "and crawling along. . . ."

Further light on Douglas' condition comes from an older son, Archie, who writes his brother, Robin, from Aberdeen, Scotland, that his father had gone to the south of France from Italy, but could not leave when France capitulated. He has gone thru a bad time, and has been suffering from malnutrition and rheumatism, Archie Douglas writes his brother. "I don't know whether he will come to England, but I think the climate would kill him."

Friends and admirers in Chicago are trying to arrange a visa and passage to America for the ageing author.

Hat.

A woman in a theater turned around to ask the man behind her if her hat was in his way, Billy Tudor reports.

"No," he replied, "please keep it on. It's funnier than anything in the show."

Murder.

There are 26 murders in *Arsenic and Old Lace* that opened last night at the Selwyn. Frank Sullivan, one of the 25 backers of the play, is in town checking on the profits, rather than the number of murders. "They murder you in this business if you don't watch 'em," he is reported as saying.

Memories of Vaudeville.

[In the Morning Mail.]

The old Palace [now the Erlanger], with Dannie Russo in the pit, and Elsie Janis singing "Yes, We Have No Bananas" in the manner of John Barrymore and Sir Harry Lauder. Julian Eltinge. Ethel Barrymore in "The Twelve Pound Look." Frank Fay, most charming master of ceremonies of all time. Blossom Seeley and Bennie Fields. The Four Marx Brothers. Grace La Rue and her hat. Lou Holtz, singing "O Sole Mio." Irene Franklin. Elviry and the Weavers. Jack Benny strolling in from the wings with his violin. Fannie Brice singing "I'm An Indian." Louise Groody. Ethel Waters, in sunbonnet and gingham dress. Miss Patricola, Bill Robinson tapping up and down steps to Rubinstein's "Melody in F." Sophie Tucker. The young Foys. Al Trahan and his famous piano solo. Irene Castle dancing to "Three O'Clock in the Morning." The new bill at Monday matinées. A salute to the never-to-be-forgotten days of vaudeville in Chicago.

—*Margaret W. Russo.*

Federated Music Clubs to Elect Officers Today

The Chicago district, Illinois Federation of Music Clubs, will hold its annual meeting and election at 10:30 o'clock today at the Chicago Woman's club, 72 East 11th street. Mrs. Royden J. Keith, state president, will speak. Luncheon will follow.

U. of C. Opens Public Lectures Tomorrow on Chemical Topics

Five members of the University of Chicago faculty will give public lectures on fundamentals and applications of chemistry, starting at 4:30 p. m. tomorrow. The schedule: Tomorrow, "The Emergence of Chemistry," by James K. Senior, research associate; April 15, "The Language of Chemistry, Chemical Formulas," Prof. John W. E. Glattfeld; April 22, "Photosynthesis," Dr. James Franck, Nobel prize winner; April 29, "Function of Enzymes in Respiration," Prof. Thorfin R. Hogness, and May 6, "What Is a Metal?" Prof. Simon Freed. All lectures will be in room 133 Eckhart hall, 58th street and University avenue.

* *

Ask Bundles for Belgians.

A Bundles for Britain shop to aid Belgians in Britain will be opened at 163 North Michigan avenue today.

Pianist Keeps Music Superior to Show Antics

Aristocracy of musical taste, fastidious precision of technique, and unaffected intellectual honesty proved to be the outstanding attributes of the playing of George Chavchavadze, the Russian born pianist who made his Chicago recital debut in Orchestra hall yesterday afternoon. Mr. Chavchavadze made his recital an extremely enjoyable occasion, by the simple but not too frequent device of holding musical values superior at all times to any sort of sensational self-exploitation.

His musical outlook is sensitive and intelligent, tho it lacks all urge toward the kind of bigness and sweep which makes audiences stand up and cheer a pianistic performance. The Brahms F minor sonata was a good case in point. With scrupulous care he had studied the score, integrated it in his own mind, and translated it into faultless and expert pianism. Not a single measure was presented with false emphasis, nor did a single passage fail to fit naturally and understandably into his large plan of the whole sonata.

Yet somehow an important dynamic force, a vital quality of inner urgency, never came to light in his playing. Always he played as if he enjoyed it and expected us to enjoy it, but he never allowed himself to be carried away by enthusiasm or sheer exhilaration. Consequently the Brahms sonata did not take on the vigor it can attain when less intelligent pianists—and in many ways less praiseworthy ones — rip into its pianistic angularities with careless abandon.

If you are content to hear a pianist who is admirable in every musical regard, but who inwardly disdains the notion of trying to create electricity in his performance, Mr. Chavchavadze will undoubtedly give you continuing pleasure over many years. He deserves to be heard frequently, and he deserves discriminating patronage.

In addition to the Brahms sonata, his program yesterday included two Bach chorale-preludes, transcribed by Rummel; four of Schumann's "Fantasiestücke"; Debussy's suite "Pour le Piano," and Liszt's 12th Hungarian Rhapsody.

—C. S.

Greek Pageant Offers Laughs with Patriotism

BY EDWARD BARRY.

That a historical pageant need not be a grimly humorless thing was demonstrated in the Civic Opera house last night when a supercolossal production called "Immortal Greece" drew just as many laughs as it did outbursts of patriotic applause.

Chicago's Greek-Americans, it seems, treat the gods of Olympus and the Athenian philosophers and statesmen in a much homier, more familiar way than any non-Greek would dare. In fact, some of these gods and philosophers turned out to be Keystone comedy characters, an dtheir wrangling suggested a scene from Moon Mullins rather than a passage from Homer.

Even the present day evzones were depicted in a rollicking manner—a procedure which seemed all the bolder in view of the developments of the last 36 hours. Respect for a man's tougher qualities evidently does not blind the Greeks to his frailties and to the opportunities for humor which he offers.

"Immortal Greece" is the work of Peter S. Lambros, and it was adapted, produced, and directed by Jean Fardoulis. Nicholas Varzos conducted and Bernard Cantor served as stage director. The dances which punctuated the musical and dramatic sequences of the pageant were under the direction of Mary Vandas and Demetra Chaltas. Choral music was provided by the choirs of SS. Peter and Paul and St. George churches, with Margarita Agreneva Slaviansky directing.

The production was a benefit for Greek war relief and for the Greek Orthodox churches of the Annunciation and St. Demetrios.

The newly established Good Shepherd Community center on the south side sponsored a recital by Marian Anderson in the Auditorium theater yesterday. The celebrated contralto maintained, for the most part, her customary program arrangement of antique songs, German lieder, songs in English, and Negro spirituals, but she varied the content of the groups greatly. An unfamiliar Schubert song called "The Youth and Death" gave her opportunity to use to good advantage that hushed, solemn, supernaturally beautiful tone quality which she reserves for music of an especially mystical character.

Meetings in Chicago Today

Women's Division of Salvation Army—Morning, 5040 N. Pulaski road, business session, luncheon: Lieut.-Col. Julia Thomas, army's women's social service secretary for central states, guest.

Illinois Federation of Women's Clubs—10, Hotel Sherman, final all day meeting of 1st district; election: public welfare program, speakers, Mrs. Burt E. Tuck, Mrs. M. Baruch, Mrs. Frederick W. Hill. 12:30, luncheon, speakers, Anna Nangle, social service editor, Chicago Tribune; Irma Cooper, singer, Chicagoland Music Festival winner. 10:30, state garden department. 8, 1st district junior clubwomen.

Presbyterian Hospital Woman's board—11, "Treatment of Infantile Paralysis," Asa S. Bacon, Dr. Edward L. Compere, Miss Isabel Ubrig, Miss Winifred Brainerd.

Chicago Woman's aid—12, breakfast, Avis Clamtiz Shulman, "Books and the World of 1941."

P. E. O. chapter A, Illinois—12:45, business, book review by Mrs. Carl E. Johnson.

Chicago Club for Crippled Children—1:30, Palmer House, Mme. K. DeLucas, "Brazil and Her People"; colored films, music.

Chicago Culture club—2, annual meeting, election.

B. M. Z. Woman's club—2, Covenant club, Larry Lester, harmonica player.

Musicians Club of Women—2:30, Fine Arts building, concert.

Catholic Poetry society, Chicago chapter—8, Lillian Browne-Olf, "In the Footsteps of St. Benedict."

Excelsior Lodge, No. 29, Free Sons of Israel—8, meeting.

Three Companion Patterns

THREE SUIT FACTORS.

The three patterns today form a fashion conspiracy. One makes jackets, the second, skirts; the third, blouses. You can't go wrong with the variety of ideas offered in this threesome, so concoct your own spring suit to suit your individual fancy.

Style No. 2599 is designed for sizes 14 and 16, and 36, 38, 40, 42, and 44 inch bust measurements.

Style No. 2873 is designed for 36, 38, 40, 42, 44, 46, 48, and 50 inch bust measurements.

Style No. 3492 is designed for 24, 26, 28, 30, 32, 34, and 36 inch bust measurements.

Each pattern costs 10 cents.

Address orders for Clotilde patterns to Chicago Tribune, P. O. Box 537, Grand Central annex, NEW YORK CITY, including 10 cents in stamps or coin (coin preferred—wrap it carefully) for each pattern ordered. IMPORTANT! Be sure to state clearly the number of the pattern and the size desired, and write your name and address plainly.

"Little Men" Filmed Again, and Right Well

"LITTLE MEN."

Produced by Gene Towne and Graham Baker.
Released thru RKO-Radio.
Directed by Norman Z. McLeod.
Presented at the Oriental theater.

THE CAST.

Jo	Kay Francis
Willie	Jack Oakie
Maj. Burdle	George Bancroft
Dan	Jimmy Lydon
Nan	Ann Gillis
Professor	Charles Esmond
Teddy	Richard Nichols
Robby	Casey Johnson
Bess	Francesca Santoro
Silas	Johnny Burke
Asia	Lillian Randolph
Tommy	Sammy McKim
Demi	Edward Rice
Daisy	Anne Howard
Jack	Jimmy Zaner
Adolphus	Bobbie Cooper
Nat	Schuyler Standish
Stuffy	Paul Matthews

And others.

By Mae Tinée.

Good Morning!

Louisa May Alcott's "Little Men," second only in the hearts of a generation to her beloved "Little Women," has again been adapted to the screen. You saw it once in 1934 with Ralph Morgan, Erin O'Brien Moore, Junior Durkin, Frankie Darro, etc.

It's been a long time since I read the book but it does seem to me that they've got practically the whole thing in the picture including the mortgage on Plumfield and Daisy, the cow. Plus summat and minus summat, of course. . . . I hold it's worth at least a quarter of anybody's money to see Jack Oakie handling a bebbey with many an "O DOSH!" and George Bancroft, done up neatly in checkered trousers and a stovepipe hat.

You will recollect that Jo, of "Little Women" married German Prof. Bhaer [he's Swiss in the movie] and that the two of them started a home school for boys in Plumfield, an estate bequeathed Jo by a crusty aunt. Underprivileged lads they courted, with the result that more money went out than came in. So — the mortgage. . . .

The picture follows life at Plumfield—to be complicated by the arrival of the adopted son of a slick gentleman [Mr. Bancroft]. When he departs with his sidekick [Mr. Oakie] $2,500 trots right along with the two of them, and thereby hangs a tale the picture shall reveal.

Miss Francis makes an adorable Mrs. Jo. Charles Esmond qualifies all right as the professor. Dan is played most excellently by a clever lad known as Jimmy Lydon and little Richard Nichols as the Bhaer baby, Teddy, is a lamb. Elsie, the cow, portrays "Buttercup," the home's beloved pet, with noise and aplomb.

The film is actionful, quite funny by spells and generally interesting.

See you soon.

Looking at Hollywood

By John Chapman

Diary of a Movie Correspondent.

Hollywood, Cal., April 6.—**Sunday**—A morning's writing, and in the afternoon by plane to San Diego, where Mike Curtiz, Errol Flynn, Fred MacMurray, Allen Jenkins, Regis Toomey, and others of an all-male cast are on location for "Dive Bomber" at the Balboa Island naval air base.

Monday—The weather looks bad, but complete preparations for a day's shooting are made just the same. You can hardly tell the cast from real navy men because the uniforms are the same. But you can pick out the flyers who are about to take the air because they wear sloppy looking tan vests. These are life jackets; plug in a seltzer water cartridge and —poof—it's inflated. . . . While the first setup is being made Curtiz and Location Manager Al Alleborn pick out a spot on the landing field where they'll burn a ship later. . . . The weather piles up, and each time a few drops of rain fall all the camera equipment must be covered with huge tarpaulins. By noon only one shot has been made, and then the storm begins in earnest. Your reporter quits for the day and trains back to L. A., but the company must remain on location, storm or no storm, until 4 p. m.

Tuesday—To Paramount, and find William Wellman directing Barbara Stanwyck in a huge, opulent gay '90s gambling palace for "The Great Man's Lady." He shows me a still of Miss Stanwyck as she'll be at the age of 100 and it's an astonishing bit of makeup because it is very simple.

Wednesday—With the Ted Larsens to 20th Century-Fox and a tour of the back lot, and then to watch Cameraman Leon Shamroy make a color shot of Betty Grable, Carole Landis, Bob Cummings, Don Ameche, and George Lessey in "Miami." . . . In the evening to Gregory La Cava's stage at Universal, where Greg is giving his customary dinner-dance for cast and crew to celebrate the completion of "Unfinished Business."

Thursday—All day at the desk, and in the evening with John Larkin to a meeting of the West Side Riding and Asthma club. It was to have been a man bites a dog party for Rex St. Cyr, but St. Cyr didn't show. So Larkin and James Gleason decided to make it a "meet John Doe" party, and went out in front of the Brown Derby to invite a stranger in. They were rebuffed 12 times. The 13th man turned out to be a character actor they knew, so he came in and artfully played the rôle of a drunken bum.

Friday—A day at the desk and the dentist's, taking a beating from each, and in the evening a party at home.

Saturday—A morning of stuff and then to the links for a grudge match with F. Hazlitt Brennan.

Stevens
State near Washington
Downstairs at Stevens

Shirtwaist Suit

. . . everyone's so excited about! Gently bloused jacket . . . soft shoulders and sleeves . . . fitted waist . . . gored skirt! Fine wool Twill version of an all-important fashion. Navy or Black. 12 to 20. See it today, it's a hit for Easter at only **19.95.**

No Mail or Phone Orders

Downstairs—State

Hat and Bag from Downstairs Millinery

Chas. A. Stevens & Co.

Stevens
State near Washington
Downstairs at Stevens

Jacket Dress

That's Value Plus!

Slick little print twosome you'll practically live in! Smart semi-fitted jacket . . . trim collarless dress . . . of soft rayon crepe. It's comfortable, wearable, always so fresh-looking you'll adore it! Truly a wonderful little suit-type dress . . . and an amazingly low price! White print on Navy, Rose, Blue, Luggage. Sizes 12 to 20. **3.95**

Downstairs—Wabash

Chas. A. Stevens & Co.

Marguerite Puck Inc.

Announcing the Arrival of a New Shipment of

MOLYNEUX MODELS

Direct from LONDON

Augmented by Exquisite Marguerite "Editions" and Originals by other Outstanding Designers

127 E. CHESTNUT STREET

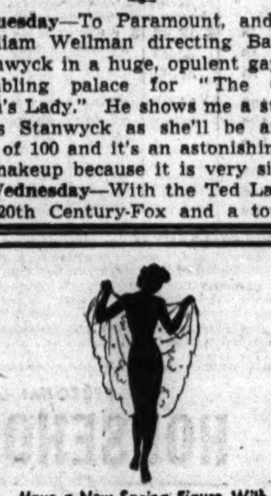

Have a New Spring Figure With Your New Spring Clothes

CAMPBELL

Slenderizing Treatments

Swift! Safe! Scientific! The favorite slenderizing method of prominent Chicagoans . . . now at Burnham's! No hand massage! No steam massage! No soreness afterward! *Entirely effortless! Localized* to reduce only the parts you wish to reduce. Given by a *Registered Nurse* and *recommended by physicians.*

FOR DETAILS
Phone RANdolph 3351
TODAY!

E. Burnham

140 NORTH STATE STREET

STEVENS

We're first to present Chicagoans with the new

Propeller Bag

10.50

Utterly brand new version of your pet underarm bag . . . designed for moderns who love good streamlining, with lines that look for all the world like an airplane propeller. Stunning two color combinations . . . spacious for all your gadgets . . . fashioned of fine Calf. Carry it for Easter in Black and Red, Navy and Red, Brown and Beige . . . and many other smart shades.

Handbags—1st Floor

Chas. A. Stevens & Co.

State Street — Open 9:45 to 5:45

EXCITING EXCLUSIVE EXQUISITE

Perma-lift

BRA-TOP

The LIFT that never lets you down

SECRETLY PROCESSED ... PERMANENT UPLIFT OUTLIVES THE GARMENT ... FOUND ONLY IN

HICKORY FOUNDATIONS

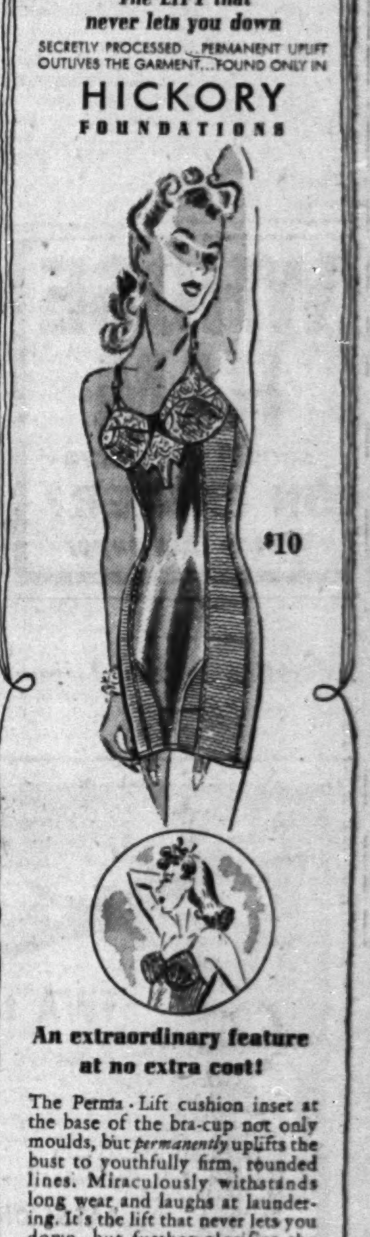

An extraordinary feature at no extra cost!

The Perma-Lift cushion inset at the base of the bra-cup not only moulds, but *permanently* uplifts the bust to youthfully firm, rounded lines. Miraculously withstands long wear and laughs at laundering. It's the lift that never lets you down, but further glorifies the long, slenderly modern lines you achieve in Hickory Foundations.

CORONET: (*Illustrated*) Lastex hip sections, with satin Lastex panels. $10.

FIRM FLEX: Patterned Lastex sides with smooth satin elastic front and back panels. Talon closure. $7.50

SCOOP: Side sections of leno Lastex with front and back panels of satin Lastex. $5.

If you don't find Hickory "Perma-Lift" bra top Foundations at your corsetiere's call Ruth Stone, Personal Shopper: Monroe 2924 or write, 1143 W. Congress Street.

A. STEIN & COMPANY • CHICAGO

SMITTY—A STORY WITH ILLUSTRATIONS!

Reg. U. S. Pat. Off.: Copyright, 1941, by The Chicago Tribune.

2,000 Chicago Churches Filled with Palm Sunday Worshipers

BY THE REV. JOHN EVANS.

Holy week, commemorating the last days of Christ's earthly life, began yesterday in Palm Sunday rites. Two thousand churches were filled with worshippefs, and in Catholic and Episcopal churches palm branches were blessed and distributed to the devout.

Archbishop Samuel A. Stritch blessed palms at Holy Name cathedral prior to the noon mass, over which he presided. During the late forenoon hours the streets and avenues were marked by children and adults returning from services with palm sprays in their hands. In some churches the palm leaves had been arranged in forms of crosses foreshadowing the Good Friday sacrifice.

Services of great solemnity and beauty mark the days of Holy week. Tenebrae is one of these. It is held at night and symbolizes the lowering darkness as the Savior moved toward His death on Mount Calvary.

At Rockefeller Memorial chapel at the University of Chicago, Tenebrae will be held tomorrow night with special music by the university choir.

Tenebrae will be observed at Holy Name cathedral on Wednesday, Thursday, and Friday nights with Archbishop Stritch officiating.

Dr. Joshua Oden, former president of the Chicago Church federation, pastor of Irving Park Lutheran church, Belle Plaine and Harding avenues, announced yesterday the beginning of 90 hours of special Holy week devotions from 6 a. m., until midnight each day thru Good Friday. Ninety leaders have been chosen, and a special liturgical service has been prepared for each hour.

LENTEN SERVICES

LOOP SERVICES.

[At 12:10 unless otherwise indicated.]

Kimball hall, Jackson and Wabash—Episcopal Church Club of Chicago, the Rt. Rev. Wallace Edmonds Conkling, Episcopal bishop of Chicago.

Grand Opera house [12 o'clock]—Christian Business Men's committee, M. R. De Haan, M. D., Grand Rapids, Mich.

Chicago temple, 33 N. Clark street, Chicago Church Federation and First Methodist church, the Rev. Albert W. Palmer, president, Chicago Theological seminary.

CATHOLIC NOON MASSES.

Holy Name cathedral, 730 North State street.

Holy Family church, 1080 West Roosevelt road.

Old St. Peter's, 816 South Clark street.

St. Patrick's church, Adams and Des Plaines streets.

St. Mary's, 919 South Wabash avenue.

Church of the Assumption, 325 West Illinois street.

EPISCOPAL EUCHARIST.

Cathedral Shelter, Washington boulevard and Peoria street.

Reception Will Open French Art Exhibition

BY JUDITH CASS.

THE Art institute is departing from its usual custom of not having a receiving line at a reception, and on Wednesday night those invited to attend the opening of Masterpieces of French Art will be welcomed formally by Potter Palmer, president, and Mrs. Palmer, and as many of the trustees and their wives as are in the city. The hosts will stand in the Spanish gallery, just outside the entrance to the east wing where the superb collection lent by the Louvre and other museums and collectors of France will be shown.

Mr. and Mrs. Walter S. Brewster, Thomas E. Donnelley, the Percy B. Eckharts, the Charles B. Goodspeeds, Charles H. Worcester, the Joseph T. Ryersons, and the Walter Byron Smiths are among the trustees who have signified their intention of being in the receiving line Wednesday. Chauncey McCormick, vice president, and Mrs. McCormick are in Miami, Fla., and many other trustees are away, but some of them are expected to return in time to attend the reception. André Chenier, commissioner of the exhibition; Daniel Catton Rich, director of the institute, and Mrs. Rich will complete the line.

The string ensemble of the Little Symphony orchestra will play French music of the 19th and 20th centuries, for the 272 paintings, drawings, and water colors in the show are products of those times. The galleries in which the institute's permanent collection of French art hangs will be open Wednesday night, too, so visitors will have a chance to see how favorably this collection compares with the magnificent one assembled in France in the spring of 1939 [before the outbreak of the present war].

Members and guests of the Alliance Française will meet at the Art institute next Saturday morning to view the collection. M. Marius Jean will conduct a tour of the paintings at 11:30 o'clock and luncheon will be served afterwards at the institute.

Joan Oltman Engaged to Wed Charles J. Mock.

Mr. and Mrs. Frederick C. Oltman of Scott street announce the engagement of their daughter, Joan, to Charles J. Mock, son of Dr. and Mrs. Harry E. Mock of Evanston.

Miss Oltman attended Bradford Junior college in Massachusetts. Her fiancé was graduated from Dartmouth college in 1938 and at present is in his third year at Harvard university medical school. During his spring vacation he and Miss Oltman are in Ormond Beach, Fla., where they joined Dr. and Mrs. Mock at their winter home.

At a small tea on Saturday afternoon Mr. and Mrs. Douglas Waples of Blackstone avenue announced the engagement of their daughter, Christine, to D. Ian Thiermann, son of Mrs. Max L. Thiermann of Milwaukee, Wis.

Miss Waples, a member of the junior class at Bryn Mawr college, is at home for the Easter holidays. Her fiancé, who received his degree from Yale university in 1940, is engaged in business in Burlington, Wis.

League of Women Voters' Spring Luncheon Today.

There will be two interesting visitors at the spring luncheon meeting of the Illinois League of Women Voters at 12:30 o'clock today at the Arts club, Mrs. Malcolm Henderson, who formerly lived in Chicago, and J. Alvarez del Vayo, both of New York. Mr. del Vayo, a refugee from Spain, is a former Spanish ambassador to Mexico, former foreign minister for Republican Spain, and was active on a league of nations committee. He will be the guest of Mrs. John Collier, president of the league.

Mrs. Henderson, the former Paula Wilms, is visiting her aunt, Mrs. Louis Guenzel, whose guest she will be at the luncheon. They, Mrs. Collier, Mr. del Vayo, Mrs. Morton Bodfish, and Mrs. Arthur Bissell will sit at the speaker's table. The speaker is to be Mrs. Clifton Utley. She will discuss "America's Rôle After the War." Mrs. W. Press Hodgkins, Mrs. Frank H. Woods Jr., Mrs. Louis C. Sudler, and Mrs. Otto Madlener will help the guests to find their places.

"If Hitler Wins" will be discussed by Col. William J. Donovan at a luncheon meeting of the Chicago Council on Foreign Relations at 12:30 o'clock next Friday. Col. Donovan just has returned to the United States after an extended trip thruout Europe during which he talked with the statesmen of the Balkan nations and other countries.

The young men who are in charge of the Dartmouth Alumni association's spring benefit on April 19 will entertain Miss Marcy Westcott and Miss Edith Atwater at luncheon today in the Pump room. Miss Westcott currently is appearing in "My Sister Eileen." Miss Atwater is opening with Alexander Woollcott in "The Man Who Came to Dinner," tonight at the Erlanger.

Aids Lying-In Hospital Benefit

[TRIBUNE Photo.]

Mrs. Wallace D. Mackenzie of Winnetka is one of the younger members of the board of the Chicago Lying-In hospital which is to benefit from a series of three Tuesday morning lectures beginning tomorrow at the home of Mrs. Kellogg Fairbank. The Chicago Junior league is co-operating with the hospital in presenting the series.

Audience Kept in Laughter by Homicide Play

"ARSENIC AND OLD LACE."

Comedy in three acts and four scenes by Joseph Kesselring. Staged by Bretaigne Windust. Setting by Raymond Sovey. Presented by Howard Lindsay and Russel Crouse in the Grand Opera house, Sunday evening, April 6, 1941.

THE CAST.

Abby Brewster..........Laura Hope Crews
Martha Brewster............Effie Shannon
Jonathan Brewster....Erich von Stroheim
Mortimer Brewster.......Clinton Sundberg
Teddy Brewster............Herbert Corthell
Elaine Harper.................Angie Adams
Dr. Einstein...................Henry Sharp

Also Harry Irvine, Alfred Webster, Harold Gray, Henry Buckler, Charles Jordan, Richard S. Bishop, and Otis Sheridan.

BY CECIL SMITH.

The Grand Opera house has served as host to many a peculiar play in its long and varied history, but its four walls were never witness to a more unusual spectacle than that of an audience laughing itself into fits over a comedy whose preoccupation is homicide, and whose principal characters are, for the most part, candidates for the loony bin.

Viewed clinically, "Arsenic and Old Lace" is a cleverly fabricated farce, in which the implements of plot and characterization are drawn from the realm of the abnormal instead of the relatively normal spheres of human behavior. At times it is as spooky as "The Cat and the Canary"; at other times the absurdity of its sequences of business and dialog is as sadistically funny as "The Man Who Came to Dinner"; and in moments it even suggests some of the pathos of "Ladies in Retirement."

Now that I have seen Laura Hope Crews and Effie Shannon in "Arsenic and Old Lace," I cannot imagine the play without them. In their portrayals of the sweet, religious old ladies who like to put old, lonely men out of their troubles with a tasty draught of poisoned elderberry wine, they discover so exactly the intended qualities of old-fashioned fastidiousness and kind charity that their very presence on the stage gives exceptional credibility to the play. Their complete lack of any sense of impropriety about their secret hobby maintains perfectly a mood in which we can accept the abnormality of the play without any feeling of revulsion.

Erich von Stroheim, as the criminal nephew whose face has been changed by plastic surgery to look like Erich von Stroheim's, plays his grim and brutal rôle with exceptional force and economy. If this is his first full length stage assignment, as they say it is, then the speaking stage has been denying itself an impressive addition.

Helen Twelvetrees, confined to a hospital in Indianapolis with pneumonia, was replaced by her understudy, Angie Adams. This proved to be no routine substitution, for Miss Adams is attractive and a good little actress, with the ability to develop intensity in a short and none too grateful part. Clinton Sundberg, as the drama critic—with whom the author has a glorious time taking a few oblique potshots at the profession of dramatic criticism—overacted terribly at first, but managed to settle down.

Herbert Corthell is the living image of Teddy Roosevelt, who is just who he thinks he is. The smaller rôles are well handled, tho the comic policeman who is writing a play is a crashing bore, thru the fault of nobody except the author.

Here and there the script has holes and slow spots, but most of the time it is hilariously written, and it is all directed with marvelous keenness and vitality by Bretaigne Windust.

New Synthetic Dress Fabric Doesn't Wrinkle, Wears Well

BY REA SEEGER.

Sensational fashion news for any one is nylon again—in the dress collections! After the world shaking welcome accorded nylon hosiery, just as much excitement and discussion will be heard about these fascinating new clothes. And again it's the beautiful texture that causes the most approval. Nowhere will you see such a delightfully smooth, flawless texture. The material is lighter than nothing at all, a mere film of a shadow to flatter every personality.

So far there isn't an inch of the stuff to be sold by the yard. Exclusively on parade in one Chicago store are the first dinner, evening, and daytime dresses of this intriguing material. It drapes better than the thinnest chiffon jersey. It doubles with a fine new sheerness for tailored dresses and suits, ready for the blasts of a sultry summer season. It's the best of travelers as it will not wrinkle. It can be laundered and dried with the same smooth ease as the nylon hose and the colors are delectable.

The dresses shown include some lovely dancing and dinner costumes frosted with filmy white yoke and ruffles. The skirts float as effortlessly as a cloud in a summer sky. The daytime dresses are exceedingly simple and airy enough to appear like a shadow over the skin and a mist over the dark slips.

Copper and pink and other colors offer a complete range. Of course, these first collections are expensive. It's to be expected as the nylon used for these dresses is as new as tomorrow and the first off the looms, that had to be especially designed for dress material. It's the wonder fabric of the times. It will not stretch, sag, or wear out easily.

Shoppers who have a phobia for noise will acclaim this stuff, it doesn't crunch like cotton, crush like linen, swish like silk. It's the most peculiarly noiseless material available.

Nylon, in our opinion, must be the stuff dreams are made of.

When You Think of
MAIDEN FORM
BRASSIERES
Think of
LOEBER'S

We always have the newest creations in Maiden Form Brassieres, girdles and combination garments. Our stocks are so large and complete we have your style and size. Highly trained brassiere consultants and fitters help you select the Maiden Form best adapted for your individual figure problem. If you have not tried our fitting service we urge you to do so. Then, you will know how much more wear, comfort and beauty you receive from an expertly fitted brassiere.

$1.00 UP
BANDEAU AND LONG LINE STYLES

LOEBER'S CORSETIERES WILL FIT YOU PROPERLY AND MAKE ALTERATIONS WITHOUT ADDITIONAL COST

MAIL AND PHONE ORDERS
LOEBER'S
Corner Monroe 37 So. State St. Randolph 4874

Wouldn't it be nice to present something in return...

for the flowers you are probably going to receive on Easter? Two or three cheerful ties, perhaps, or some handkerchiefs, to reciprocate the sentiment the flowers represent.

If you have never tried it, you may be surprised at how appreciative the recipient will be. And, if you buy your gift here, it will be a compliment to his good taste, as well as a token of your affection.

Capper & Capper
Michigan Avenue at Monroe Street

MARSHALL FIELD & COMPANY

Succumb to the deliberate drama of

Glistening skins . . . superbly matched, adroitly manipulated. Costume pieces in a daring color series . . . thoughtfully conceived by a famous maker. From a collection of bags in alligator . . . simple, beautiful, so typical of Marshall Field's.

First Floor, South, State —or call Personal Shopping Service, State 1000

Colors:
Benedictine brown
black
dark brown
navy
red
harvest gold
caramel
yellow
Not all colors in every style

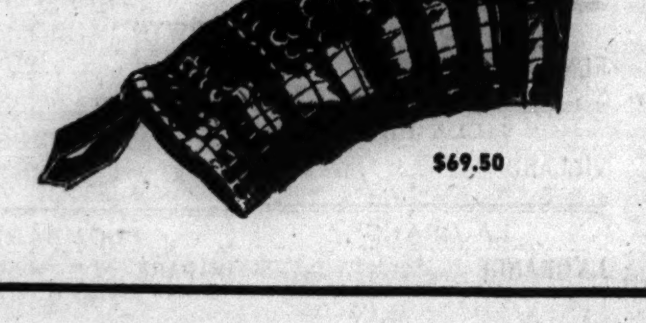

"Lyric," pump and tie, 8.75

Inspired Joseph designs with the smooth flowing lines of poetry. Perennial gabardine in brown or black with feminine French knot embroidery. The Lyric pump also comes in navy with lizard-calf

joseph SALON SHOES

TOWN SALON 544 N. Michigan | OAK PARK 1113 Lake Street
EVANSTON 1629 Orrington | SOUTH SHORE 2350 E. Seventy-first

Camellia Portraits

BY HOWARD HODGE

Fashion goes fanatic on prettiness . . . therefore Howard Hodge, laurel winner in design, takes a horticultural turn and cultivates camellias for your prettiest portrait hat. Illustrated, . . . a corsage-turban of camellias in fantasy colors and a demure sailor with two pink camellias . . . from a coterie in our famed French Shop.

Turban, 15.00
Broad-brimmed Hat, 25.00
French Shop Millinery, Fifth Floor

CARSON PIRIE SCOTT & CO.

Strange Judas

By Douglas Newton

[Copyright: 1941: By Wilfred Douglas Newton.]

INSTALMENT XXXI.
NAZI DISGUISE.

Don Barron felt a sardonic bitterness as he remembered how Hertha had accused Sigi of her own vices in order to exalt herself in his eyes and prejudice him against Sigi. He sat for a long time thinking over these things. It was in fact, evening before Knust was again called to the 'phone. When he came back he had his hat in his hand.

"That was from the Fraulein," he said. "Things are moving. I must go out, for there is much to do."

"She has traced—Darmal?"

"I think so, but she is to ring me at Reinhard's later."

"Isn't she returning here?"

"No, she is following them, and she has steps to take," Knust frowned. "Not nice steps—but danger is part of our job, hey, particularly now? But wait here, we will do what we can to lessen it."

Twysden stirred from his despondency as Knust went out.

"I hope your confidence in that fellow isn't misplaced," he muttered. "Even now I can't trust him—or them."

"That includes Sigi, eh? What have you actually got against her?"

"You know as well as I, Puttaemus and the rest."

"I've seen her with Puttaemus. She's admitted the association. But does that mean anything? What's his character?"

"A real sweep. One of the genial sort who are as cruel as apes underneath."

"I meant his personal character. He looks a bit of a freak."

"He is. He was one of those vitriolic pure Aryan professors before the Nazis gave him his chance of power. A sort of spider living alone in an attic distilling and writing venom."

"Doesn't sound the gallant lover."

"He isn't really. Why, they say he only regards women as a decoration, and also because he's afraid of not being accepted as a man of the world."

"I was beginning to feel that myself," Don Barron said with a strange sense of relief. "Sigi need only have been playing him for her own ends—our ends."

"Strange ends," Twysden mumbled. "since they always ended in Darmal's betrayal."

"But can you fix even a shadow of blame on her?"

"She's clever enough not to incriminate herself, naturally."

"That won't do, Twysden. The only plans of hers I know have been sound. I've gone over them again and again. Their breakdown couldn't have come thru her. But what evidence there is does suggest it came thru Hertha."

"That may be only prejudice," Twysden said sullenly.

"Quite. And on your side, too. I suppose you're still in love with Hertha?" Twysden lapsed into dignified silence. "Did you make love to her, or did she make the running—as with me?"

"That's scarcely a matter decent men talk about, Barron."

"Not when the women are decent. Is Hertha? Did you kiss passionately—until she decided that I was better worth kissing?"

"Blast you, Barron, I'll not have you talk like that about a woman who, in other circumstances, would have married me."

"I being, in those circumstances, the man she preferred to marry."

"You lie," Twysden glared.

"I don't. We were practically affianced man and wife when she flung her arms about me in that last, parting kiss—and inscribed the chalk marks on my back."

"I won't believe it," Twysden stammered. "She practically gave me to understand that once Darmal was safe thru Germany we would wed—probably in Holland."

"I daresay she would have made it Belgium for me—if I'd been compliant," Don Barron jeered. "Can't you see, man, she was ready to kiss and promise anything, to anybody, in order to get her own way. . . . And her way was but to help that arch crook, Otto Schmarz, with whom she's gone off."

"I see, I see," Twysden said in a daze. "We're both in the same cart. . . . Thanks, Barron, for trying to effect a cure."

They waited in the room most of the night. There was no message, nothing to disturb them. An occasional army truck lumbered by, or a motorcycle patrol bent on warning the town that 'protection' was a matter of rifles. Steel helmets paced the roads, bayonets on rifles. No protected Dane dared show himself outside.

As dawn came Don Barron was beginning to grow uneasy himself. Had anything happened to Knust, or Sigi? Had they failed—or had they been merely fooling him? To crown all doubts, Twysden came to his shoulder as he stood staring out of the window at a street gray before dawn. A military tender was coming down the street. Twysden stared at it, muttered:

"It's slowing. Those two chaps on the driving seat are S. S. men." His voice went up a note or two. "God! I thought so! I told you so! We've been trapped!"

The tender had stopped outside their house. The Storm Troopers had got down and were coming to their door.

They waited tensely for the ring of the bell. There was none. One of the S. S. men produced a key, and strode straight in.

"Treachery. Tricked to the limit," Twysden muttered, as their door handle rattled.

Knust entered, his wolf grin more in evidence than ever:

"Did you think me detained by a firing squad?" he asked genially. "We have had much to do; much telephoning; but now we are all right." The second S. S. trooper entered. "This is our good friend Reinhard—with your latest costumes."

Reinhard put two bundles before them. They contained a similar equipment to that which he and Knust wore.

"Yes, you join the party once more," Knust grinned. "Only this time it is to carry us safe into, not out of the tiger's den."

"You have heard from the Fraulein Sigi?" Don Barron asked as he dressed.

"Yes, she has located Darmal and his captors. She is there preparing to help us beat them. And that will not be so simple. They are at Fjelsfeld."

"The Danish airport," Twysden said.

"But no longer Danish," Knust shrugged. "The Nazis are using it for bombers and troop carriers against Norway. Also the castle which stands by the field has become the headquarters for the military occupation and the Gestapo. . . . And Darmal is in that castle."

"With——" Twysden boggled, "Hertha and Otto Schwarz."

"So," Knust said. "It is a wicked nut for such teeth as ours."

"But you will take us there all the same?" Don Barron laughed.

"Yes, we follow our folly to the end." Luckily we have a friend or two there waiting to help."

"The Fraulein Sigi?"

"And some of our group. Let us be off before our knees begin to shake."

They went out and climbed into the tender. It was empty save for some kegs of Danish butter, sides of bacon, and other foodstuffs.

"This will take us almost anywhere thru German armies," Knust grinned, as he put up the tailboard after Twysden and Reinhard had got under the tilt at the back.

"This is a regulation military truck," Don Barron said as he took his place beside Knust at the wheel.

"It had to be, to pass."

"Yes, but how——?"

"Reinhard has found many members of the Freedom group among the army of occupation," Knust chuckled. "They were able to produce a very convincing requisition for this truck from the transport pool. Have no nervousness, both it and we are certified on army business."

They drove thru the town, being challenged only at the outskirts. Knust produced a permit that at once let them by. After that there were long miles of running thru country so green, so pastoral, so peaceful that the very thought of war became an absurd joke.

Only as they drew near Fjelsfeld and got onto the main road coming up from the southern ports did they run into any real army traffic. Then they became part of a steady stream of trucks, air force camions, tenders, great tanks carrying airplane essence, staff cars, dispatch riders on motor bikes, troop carriers.

[Continued tomorrow.]

$7,000.00 REWARD for Dave Coyle, alive or dead! But neither jail nor a town up in arms against him can hold this tough, lovable hero of "Hard Case"—exciting new western serial by Luke Short starting in next Monday's Chicago Tribune.

For 15 cents buy the spring Chicago Tribune book of Clotilde Fashions, on sale at the Tribune Public Service offices, 1 South Dearborn street and Tribune Tower; 10 cents if ordered with a pattern. Address mail orders to the New York address above.

DINNER SET
COUPON
Unit No. 8 and No. 7
This coupon or a copy of it, and 54c plus 2c to defray tax expense, entitles you to this week's Unit of the Parisian Center Dinner Set consisting of
3 BREAD AND BUTTER PLATES
NOTE: You may also use this Coupon to get last week's Unit (No. 7) upon the payment of 54c plus 2c to defray tax expense for EACH Unit.
MAIL ORDERS: Add 15c to Postal Money Order to cover postage and handling within 300 mile radius. Address to:
BEACONSFIELD CHINA
705 S Wells St., Chicago. Har. 8012

GASOLINE ALLEY—AVERAGE RATING

Smudgy Lip Makeup Ruins Whole Effect

BY ANTOINETTE DONNELLY.

[Copyright: 1941: By News Syndicate Co. Inc.]

A publicity minded beauty authority, masculine gender, recently announced that what this country needs is not a good five cent cigar, but a truly nontransferable lipstick.

"Lipstick fear," a masculine psychosis, avers he, has developed in recent years and is having a deleterious effect upon romance.

"It's impossible," quoth the man," to steal a kiss from an American woman. A man must first ask her to remove her lipstick. This has a serious psychological effect on the relationship between the sexes, reducing the hunter instinct in man."

All of which, from our observation, would seem to have small evidence to support it. We have yet to hear of that man who first insists upon lips being unveiled before he proposes an osculatory gesture. On the contrary, from reports we hear from young women, poison ivy wouldn't stop 'em. But, of course, you young things know more about this than we do, and if we're wrong we're willing to stand corrected.

However, there is a lip makeup job that has, to some men, a discouraging appearance, we're told. It's a great blurb of mouth shaped as if the color were acquired in a pantry jam session, that means no shape and a superfluous coating of red with splotches and generally suggesting a rough hand behind the dirty work.

By this time, goodness knows, every woman ought to be so masterful with her lipstick that she could turn out a masterpiece with her eyes shut. But, from some lips seen on a day's walk, one suspects the makers-up began by shutting their eyes before they had achieved the mastery.

★ THRU THE LOOKING GLASS ★

If you want to be a little original in the choice of an Easter offering for your favorite lady, consider a smart and sweet sachet. Women adore them, of course, and their very selection is a tribute to charm and fastidiousness.

One dainty new sachet offering consists of three little satin puffs, potent with the fragrance of a superlatively popular perfume. Each little pillow has a ribbon loop so that it can dangle on a coat hanger and impart its fine fragrance to the garment thereon. In the Easter gift ensemble the three sachets form a padded kind of crinoline around a dram bottle of the perfume that gives them their name and fragrance. And a wonderful perfume it is, too.

The satin sachets are in brilliant, fuchsiatoned pink, and bottle and pillows are topped by a little ruff of white lace and tiny flowers. It's quite a confection, appropriately packed in a transparent cylinder. It makes a gay, springlike gift, with special appeal to the woman who fancies charming, useful little luxuries.

If she likes this perfume—and most women do—you might also give her a slim cylinder of bath sponges in the same fragrance. These are tiny pink disks of what looks like hard-packed cotton that fluff out into soft, heavenly scented wash cloths when wet.

ELEANOR NANGLE.

[For information telephone Eleanor Nangle, Superior 0200. Inclose stamped, self-addressed envelope for written reply.]

WINNIE WINKLE, THE BREADWINNER: Reminders

MOTION PICTURES DOWNTOWN

WALT DISNEY'S FANTASIA with STOKOWSKI
Twice Daily 2:40 P. M. and 8:40 P. M. Extra Shows Saturday at 10:40 A. M. Sunday 5:30 P. M. Children Under 16 half-price at all times
Mats. Mon. thru Fri. and Sat. A. M. 50¢ 75c $1.10
EVENINGS & Sat., Sun. Mats. 75¢ $1.10 $1.65
APOLLO 74 W. Randolph Randolph 5300
PRICES INCLUDE TAX

MOTION PICTURES DOWNTOWN

TONITE 8:30 P. M. 5 EXTRA ACTS PREVIEW VAUDE.
ORIENTAL RANDOLPH NR. STATE 25c to 2:30 40c to close Children 10c
TRIPLE-TRIUMPH 3-UNIT SHOW!
1 STAGE Gala Revue SWING in SPRING "SLIM" TIMBLIN 16 BEAUTIES
Open 10 A. M.
2 STAGE MARK FISHER & ORCHESTRA and REVUE STARS! GIRLS!
3 SCREEN Jack OAKIE • Kay FRANCIS "LITTLE MEN" Geo. Bancroft—"Elsie" the Cow

RKO PALACE RANDOLPH AT LA SALLE
OPEN 8:45 30c to 1 40c To 6:30 60c to close plus tax
DEANNA DURBIN in Universal's Laugh Hit "Nice Girl?" FRANCHOT TONE • ROB'T. STACK WALTER BRENNAN • Robt Benchley
PLUS RIOTOUS CO-HIT BRIAN AHERNE • KAY FRANCIS "The Man Who Lost Himself"

World PLAYHOUSE 410 S. Mich. Ave. Cont. 11:15 A. M. to Midnight—35c to 6:30 P. M.
REX HARRISON Returns in His Latest Achievement "Missing Ten Days"

WOODS Randolph and Dearborn Sts. Open 7:45 A. M. Continuous 2 A. M. MELVYN DOUGLAS, ROSALIND RUSSELL, "THIS THING CALLED LOVE" and Geo. Sanders, L. Hayward, J. Bennett, 'SON of MONTE CRISTO'

TELENEWS THE NEWS REEL THEATER State-Ran.-Con. from 8:45 a.m. U. S. Seizes Axis Ships! Strike Riot Films! 1 Hr. PROGRAM NEWS & SHORTS

CLARK "ROAD SHOW" ADOLPHE MENJOU—CAROLE LANDIS Jack London's "SIGN OF THE WOLF"

MONROE "Maisie Was a Lady" ROSALIND RUSSELL & MELVYN DOUGLAS in "THIS THING CALLED LOVE"

STUDIO 66 E. Van Buren—Opens 12:45 25c to 2—35c to 6:30—50c After GRACE MOORE "ONE NIGHT OF LOVE" Plus "GREECE FIGHTS BACK," A story of bravery

MOTION PICTURES DOWNTOWN

BALABAN & KATZ WONDER THEATERS
25c 10:15 to 6:30 40c to close (Plus U. S. Tax)
CHICAGO BARBARA STANWYCK * HENRY FONDA The LADY EVE' 35¢ 10 a.m. to 1 (Plus Tax) on stage ZASU PITTS PATSY KELLY SARA ANN McCABE THE NEW SCREAM TEAM!
STATE-LAKE "BLONDIE GOES LATIN" Penny Singleton • Arthur Lake stage Latin Quarter Revue 30 GIRLS • 48 CAST
UNITED ARTISTS MICKEY ROONEY Lewis Stone • Ann Rutherford • Fay Holden Open 8:45 • Price change 1 & 6:30 "ANDY HARDY'S PRIVATE SECRETARY"
ROOSEVELT Open 8:45 • Price change 1 & 6:30 ① "The MONSTER AND THE GIRL" ② The MAD DOCTOR ③ "Third Dimension Murder"
GARRICK ROBERT MONTGOMERY INGRID BERGMAN Open 8:45 • Price change 1 & 6:30 "RAGE IN HEAVEN"

MOTION PICTURES DOWNTOWN

TODAY Newsreel THEATER MADISON AT DEARBORN
One Hour Program New News & Shorts MILWAUKEE & OTHER STRIKE RIOTS! U. S. SEIZES AXIS SHIPS! Golden Gloves — 44 OTHER NEWS EVENTS
FIRST EXCLUSIVE SHOWING! Breath-taking ADVENTURE "WHEELS ACROSS INDIA" See fabulous secrets laid bare . . . Snake worshippers . . . giraffe necked women
Also "GREECE FIGHTS BACK" Produced by MARCH OF TIME

McVickers Madison nr. State • Op. 8:45 • Pr. Chg. 1 & 6:30
MADELEINE CARROLL FRED MacMURRAY "VIRGINIA"
Bud ABBOTT and Lou COSTELLO "BUCK PRIVATES"

LA SALLE 15c, 7:45 a. m. to 6:30 'KITTY FOYLE' GINGER ROGERS, Dennis Morgan plus "Hudson's Bay," Paul Muni, Gene Tierney

WEST

BALABAN & KATZ WONDER THEATERS
MARBRO Open 1:30—Margaret Sullavan, Charles Boyer, in FANNIE HURST'S "BACK STREET" Plus Cesar Romero—Virginia Gilmore, 'Tall, Dark and Handsome'
PARADISE Open 1:30 ACADEMY WINNER JAMES STEWART, Hepburn, Grant, "PHILADELPHIA STORY" Lane Sisters, Gale Page, "FOUR MOTHERS" Friday! "GONE WITH THE WIND"
SENATE Open 1:30—Louis Hayward, "SON OF MONTE CRISTO" Ann Sothern, Ayres, 'MAISIE WAS A LADY'
Cent. Pk. Opens 1:30 MANOR Opens 1:30 STATE Opens 1:30 ROSALIND RUSSELL MELVYN DOUGLAS "THIS THING CALLED LOVE" & ANN SOTHERN LEW AYRES MAUREEN O'SULLIVAN "MAISIE WAS A LADY"
Fri.—"G.W.T.W." Paradise

• AMERICAN 8 N. Ashland—Joan Bennett, "SON of MONTE CRISTO" Rosalind Russell, "THIS THING CALLED LOVE"
• B'DY STRAND 1641 Roos.—Ann Sothern, 'MAISIE WAS A LADY' Louis Hayward in "SON OF MONTE CRISTO"
• JOY 1611 W. Roosevelt 15c 1:30 6:30 20c After 6:30 3 HORROR HITS! "LIVING DEAD" "THE GHOUL" and "JAWS OF THE JUNGLE"
• BYRD Cicero at Mad.—'HUDSON'S Bay' Ginger Rogers, 'KITTY FOYLE'
• CRAWFORD 19 S. Craw.—'ROAD SHOW' "KEEPING COMPANY"
WEST END 121 N. Cicero 15c 1:30 6:30 20c After 6:30 ANN SHERIDAN, PAT O'BRIEN in "INDIANAPOLIS SPEEDWAY" Henry Fonda, Tyrone Power, Randolph Scott, "JESSE JAMES" PAUL KELLY, "HAPPIEST MAN ON EARTH" EXTRA! DONALD DUCK COLOR CARTOON
LINDY 1710 W. MADISON—15c to 6:30—20c Aft. 3 BIG HITS—ADULTS ONLY! "REEFER MADNESS"—"THE GOOSE STEP" also—"HOW TO BECOME A MODEL"
MADLIN 15c 12:30 to 6:30 P. M. 20c Full Price to close 1910 W. Madison "SANTA FE TRAIL" "THE FACE BEHIND THE MASK," Peter Lorre
MARSHALL SQ. 2875 W. Cermak Road "Son of Monte Cristo" Ann Sothern, "MAISIE WAS A LADY"
4 STAR 2418 W. Mad.—15c till 6:30—F. Astaire Paulette Goddard, "SECOND CHORUS" Ann Sheridan, Geo. Brent, "HONEYMOON for 3"
IMPERIAL 15c to 6:30—2 SMASH HITS Ginger Rogers, "KITTY FOYLE" Paul Muni, Gene Tierney, "HUDSON'S BAY"

NORTHWEST

BALABAN & KATZ WONDER THEATERS
HARDING Open 1:30 Robert Young, Randolph Scott, "WESTERN UNION" in color! Humphrey Bogart, Ida Lupino in "HIGH SIERRA"
GATEWAY FREE PARKING CONGRESS FREE PARKING JAMES STEWART KATHARINE HEPBURN CARY GRANT 'PHILADELPHIA Story' & The LANE SISTERS "FOUR MOTHERS"
TERMINAL Doors Open 1:30 BILTMORE Doors Open 1:30 CRYSTAL Doors Open 1:30 ROSALIND RUSSELL MELVYN DOUGLAS "THIS THING CALLED LOVE" & ANN SOTHERN LEW AYRES Maureen O'SULLIVAN "MAISIE WAS A LADY"
BELPARK Doors Open 1:30 Will Rogers Doors Open 1:30 GINGER ROGERS Academy Award Role "KITTY FOYLE" Renegade! Rogue! PAUL MUNI "HUDSON'S BAY"
METRO 3308 Lawrence Ave.—John Barrymore, Virginia Bruce, "INVISIBLE WOMAN" Rex Harrison in "NIGHT TRAIN"
LOGAN Milwaukee at Sawyer—Opens 1:30 Adolphe Menjou, "ROADSHOW" Ann Sheridan, Geo. Brent, "HONEYMOON for 3"
PATIO 6008 Irving Park—Carole Landis, Adolphe Menjou, "ROADSHOW" Ginger Rogers, Ray Milland, "KITTY FOYLE"
RIVOLI 15c, 5 to 6:30—20c after 6:30 P. M. Dorothy Lamour, 'CHAD HANNA' Erroll Flynn, "SANTA FE TRAIL"
MILFORD 15c, 5 to 6:30 P. M.—20c after 6:30 Dorothy Lamour, "CHAD HANNA" Erroll Flynn, "SANTA FE TRAIL"

NORTH

• JULIAN 918 Blm.—15c 5:30-6:30; 20c Aft. Donald Duck & Billy Gilbert, Roy Rogers, "Gabby" Hayes, "Robin Hood of Pecos" DON 'RED' BARRY, "WYOMING WILDCAT"
• SHERIDAN 4038 Sher.—Andrews Sisters, ABBOTT & COSTELLO in "BUCK PRIVATES" and ROBERT TAYLOR, Ruth Hussey, W. Pidgeon, "FLIGHT COMMAND"
• VOGUE 3812 Broadway—Ann Sothern, "MAISIE WAS A LADY" and Rosalind Russell, "THIS THING CALLED LOVE"
• MODE 3912 Sheridan Road—Ida Lupino, Victor McLaglen, "SEA DEVILS" Plus Harry Carey, "ANNAPOLIS SALUTE" Plus Dennis Morgan, "March On, Marines!" In Color
• 400 6746 Sheridan 15c 1:30 6:30 20c After 6:30 Full Price "NIGHT TRAIN" & "INVISIBLE WOMAN"
• DEVON 6225 Broadway 5 BIG HITS! Ann Sothern, "Maisie Was a Lady" Geo. Sanders, 'SAINT in PALM SPRINGS' & Pete Smith Novelty Plus DIONNE QUINTS, "Growing Up"—Late News
• BIOGRAPH 2433 Linc. • VIC Sheffield & Belmont • DAVIS 4614 Linc. ACADEMY WINNER! GINGER ROGERS "KITTY FOYLE" PAUL MUNI "HUDSON'S BAY"
• N. CENTER 4031 Lincoln—LATE NEWS! "SON OF MONTE CRISTO" Rosalind Russell, "THIS THING CALLED LOVE" Pete Smith & DIONNE QUINTS, "Growing Up"
• BUCK'M 3319 N. Clark—Hugh Herbert "MEET THE CHUMP" and "SON OF MONTE CRISTO" & Leon Errol Comedy
• ARGMORE 1046 Argyle—15c, 1:30 to 6:30 2 OUTSTANDING PICTURES! The LOVE STORY of the YEAR in Technicolor! HENRY FONDA, LINDA DARNELL "CHAD HANNA" 'SANTA FE TRAIL' 1,000 THRILLS A MILE with ERROL FLYNN—OLIVIA DE HAVILLAND.

CINEMA CHICAGO at MICHIGAN review 8:00—9:55 feature 6:30 8:25—10:20
a gay, witty, unconventional comedy with satirical social implications, and amusing, discreetly improper situations; a background of culture and sophistication. LAURENCE OLIVIER — MERLE OBERON THE DIVORCE OF LADY X

NORTHWEST

LIBERTY 3705 Full. 15c 1:30 6:30 20c After 6:30 ROY ROGERS, GEORGE 'GABBY' HAYES in "ROBIN HOOD of the PECOS" Don 'Red' Barry, "WYOMING WILDCAT," Donald Duck & Pluto "STATIC IN THE ATTIC" Walter CATLETT
• EMBASSY 3940 Full. • IRVING 4003 Irv. Pk. GINGER ROGERS "KITTY FOYLE" PAUL MUNI "HUDSON'S BAY"
• AVON 3327 Full. 15c 1:30 6:30 20c After 6:30 Full Price ONE of the YEAR'S REALLY GREAT FILMS! "NIGHT TRAIN" PLUS ERROL FLYNN—OLIVIA DE HAVILLAND 'SANTA FE TRAIL' 1,000 THRILLS A MILE!
• CROWN 1607 Div.—"Son of Monte Cristo" "THE SAINT IN PALM SPRINGS"
MONT CLARE GRAND AVE AT HARLEM Valerie Hobson, Conrad Veidt "BLACK OUT" Katharine Hepburn, Cary Grant "PHILADELPHIA STORY"
TIFFIN NORTH AVE. at KARLOV FREE PARKING—Melvyn Douglas Rosalind RUSSELL "This Thing Called Love" Ann Sothern, "MAISIE WAS A LADY"
ALAMO 3639 W. Chicago Ave.—Mat. Daily ROSALIND RUSSELL, Melvyn Douglas, "THIS THING CALLED LOVE" Ann Sothern, "MAISIE WAS A LADY"
ADMIRAL 15c 1:30-6:30—Lew Ayres, "DR. KILDARE'S CRISIS" Errol Flynn, O. De Havilland, 'SANTA FE TRAIL'
DRAKE 15c 1:30-6:30—"SEA OF STRIFE" G. Rogers, "KITTY FOYLE" Ann Sheridan, G. Brent, 'HONEYMOON for Three'
PORTAGE 4050 Milwaukee-Op. 1:30-Free Pkg. Hugh Herbert, 'MEET THE CHUMP' Ann Sheridan, G. Brent, 'HONEYMOON for Three'

NORTH

BALABAN & KATZ WONDER THEATERS
UPTOWN BROADWAY LAWRENCE Open 1:30—Margaret Sullavan, Charles Boyer, In FANNIE HURST'S "BACK STREET" Plus Cesar Romero—Virginia Gilmore, "Tall, Dark and Handsome" Extra! March of Time! "AUSTRALIA AT WAR"
RIVIERA ACADEMY WINNERS! JAMES STEWART, GINGER ROGERS, "VIVACIOUS LADY" & Robert Young, "Trial of Mary Dugan"
GRANADA Starts 2:00 Robert Young, Randolph Scott, "WESTERN UNION" in Color! Humphrey Bogart, Ida Lupino in "HIGH SIERRA" Friday: "GONE WITH THE WIND"
All 5 THEATERS! CENTURY Show Starts 1:45 PANTHEON Doors Open 1:30 NORTOWN Doors Open 1:30 NORSHORE Starts 1:30 BELMONT Opens 1:30 ACADEMY WINNER JAMES STEWART KATHARINE HEPBURN CARY GRANT "PHILADELPHIA STORY" & The LANE SISTERS GALE PAGE JEFFREY LYNN CLAUDE RAINS "FOUR MOTHERS" BELMONT: All New Variety Hour!
COVENT Astaire, "SECOND CHORUS" 'SAINT IN PALM SPRINGS'
LAKESIDE Ann Sheridan, Geo. Brent, "HONEYMOON for 3" & Frank Morgan, "KEEPING COMPANY"
CINE' GINGER ROGERS "KITTY FOYLE" Plus PAUL MUNI in "HUDSON'S BAY"
HOWARD Ros. Russell, Mel. Douglas, 'This THING CALLED LOVE' Ann Sothern, Ayres, "MAISIE Was a Lady"
Friday! "Gone with the Wind"—GRANADA

The Esquire "PHILADELPHIA STORY" JAMES STEWART, CARY GRANT KATHARINE HEPBURN and THE ESQUIRE HOUR Feature at 1:30, 3:43, 5:56, 8:09, 10:22

LITTLE GERMAN 2153 Lincoln Ave. Continuous 6 P. M. 3rd and FINAL WEEK "EIN VOLK IM KRIEGE" (Behind the Curtain of Germany's War Machine)
ADELPHI 2 to 6:30 15c after 6:30 22c plus 3c Tax ERROL FLYNN OLIVIA De HAVILLAND "Santa Fe Trail" "Chad Hanna" Henry Fonda, Dot Lamour in Gorgeous Technicolor
WINDSOR 1225 N. Clark—25c, 1:30-6:30 Melvyn Douglas, Rosalind Russell "THIS THING CALLED LOVE" & Joan Bennett Louis Hayward in "SON OF MONTE CRISTO"
BRYN MAWR 1125 Bryn Mawr at "L" Sta. Open 1:00—15c to 6:30 PAUL MUNI in "HUDSON'S BAY" Adolphe Menjou, Carol Landis, "ROAD SHOW"
DE LUXE 1141 Wilson — Ann Sheridan "HONEYMOON FOR THREE" Carol Landis, Adolphe Menjou, in "ROAD SHOW" Donald Duck in "VILLAGE INDIA"—Late News
GOLD COAST Clark at North Av.—Always 15c George Raft, Ann Sheridan Humphrey Bogart, "THEY DRIVE BY NIGHT"
RIDGE Devon at Clark—15c to 6:30 Paul Muni, "HUDSON'S BAY" Ginger Rogers, Dennis Morgan, "KITTY FOYLE"
LINCOLN 3164 Lincoln—Mat. 15c; Eve. 20c Henry Fonda, D. Lamour, 'Chad Hanna' Errol Flynn, O. De Havilland, "SANTA FE TRAIL"
COED Open 5:45—"ALWAYS A BRIDE" "VILLAIN STILL PURSUED HER" Morse 'L' "WHERE DID YOU GET THAT GIRL"
CALO 5400 N. Clark Street—Open 1:30 Astaire, Goddard, "SECOND CHORUS" Ginger Rogers, Ray Milland in "KITTY FOYLE"
PLAZA 308 W. North Ave.—Errol Flynn, "SANTA FE TRAIL" also Richard Arlen, Andy Devine, "LUCKY DEVILS"

MOTION PICTURES SOUTH

BALABAN & KATZ WONDER THEATERS
TIVOLI Open 1:30—Margaret Sullavan, Charles Boyer, In FANNIE HURST'S "BACK STREET" Plus Cesar Romero—Virginia Gilmore, 'Tall, Dark and Handsome' Friday! "GONE WITH THE WIND"
SOUTHTOWN Open 1:30—Robert Young, Randolph Scott, ZANE GREY'S 'WESTERN UNION' In Color & First South Side S-H-O-W-I-N-G! FREDRIC MARCH "VICTORY" BETTY FIELD
TOWER • ACADEMY WINNER, JAMES STEWART, Katharine HEPBURN, Cary GRANT, "PHILADELPHIA STORY" & Madeleine Carroll, Fred MacMurray, 'VIRGINIA' in color
MARYLAND Ann Sothern, Lew Ayres, 'MAISIE Was a LADY' & Rosalind Russell, "This Thing Called Love"
REGAL Robert Taylor, Ruth Hussey, 'FLIGHT COMMAND' & Cesar Romero, "ROMANCE of the RIO GRANDE"
Fri.—'G.W.T.W.'—Tivoli
PICCADILLY 51st AND BLACKSTONE Cary Grant—Katharine Hepburn—James Stewart "PHILADELPHIA STORY" Fred MacMurray—Madeleine Carroll "VIRGINIA"
ATLANTIC MIDWEST PEOPLES ROSALIND RUSSELL This Thing Called Love LOUIS HAYWARD 'Son of Monte Cristo'
HARPER 15c 1:30 6:30 "KITTY FOYLE" & "HUDSON'S BAY"
HYDE PARK 15c ALL EVE. MacMurray-Dunne Invite to Happiness
SHAKESPEARE 15c 1:30 6:30 Sante Fe Trail Kildare's Crisis
PIX 15c 6:00 6:30 "INVISIBLE WOMAN" Plus "NIGHT TRAIN"
KEN 47th-Kimbark—Free Parking—Ken. 6000 15c 6-6:30-'Dr. Kildare's Crisis'-Late News "Sante Fe Trail," Errol Flynn, O. De Havilland Thurs. to Sat.—'Night Train' & 'Invisible Woman'
COMMERCIAL 9150 Com'l—20c 9:30-6:30 Mel. Douglas, Ros. Russell "THIS THING CALLED LOVE" & Joan Bennett Louis Hayward, "SON OF MONTE CRISTO"
MARQUETTE 63rd & Kedzie—Ann Sheridan 'HONEYMOON FOR THREE' GINGER ROGERS, ACADEMY AWARD WINNER OF 1940, in "KITTY FOYLE"
PARK 3955 S. Pkwy.—15c 1:30-6:30—20c After Peter Lorre, 'FACE BEHIND the MASK' Errol Flynn, O. De Havilland, 'SANTE FE TRAIL'
JACKSON PK. Paul Muni, Gene Tierney, 'HUDSON'S BAY' Fred Astaire, Paulette Goddard, "Second Chorus"

MOTION PICTURES SOUTH

WARNER BROS. THEATRES For Picture Times Phone Triangle 1500
AVALON 79th at Stony • Free Parking • CAPITOL 79th at Halsted
Doors Open 1:30 James Cagney Olivia De Havilland "STRAWBERRY BLONDE" Robert Young "WESTERN UNION" (Color)
Doors Open 1:30 Humphrey Bogart Ida Lupino "HIGH SIERRA" Fred MacMurray Madeleine Carroll "VIRGINIA" (In Technicolor)
STRATFORD 63rd-Hals.—Aldrich Family "LIFE WITH HENRY" and James Stewart in "PHILADELPHIA STORY"
BEVERLY 95th-Ashland—Free Parking Maureen O'Sullivan, Lew Ayres, Ann Sothern in "MAISIE WAS A LADY"
JEFFERY 71st-Jeffery—Free Parking "MAISIE WAS A LADY" Rosalind Russell, 'This THING CALLED LOVE'
RHODES 79th-Rhodes Free Parking HIGHLAND 79th-Ashland Free Parking Rosalind Russell Melvyn Douglas "THIS THING CALLED LOVE" Louis Hayward Joan Bennett "SON OF MONTE CRISTO"
OGDEN "SON OF MONTE CRISTO" Plus A. Sothern, 'MAISIE WAS A LADY'
GROVE "MAISIE WAS A LADY" Plus Adolphe Menjou, "ROADSHOW"
COSMO 79th-Halsted HAMILTON 71st-Paxton Fred Astaire Paulette Goddard "SECOND CHORUS" Paul Muni Gene Tierney "HUDSON'S BAY"
SHORE 75th-Kingston FROLIC 55th-Ellis Academy Award Winner GINGER ROGERS "KITTY FOYLE" Ann Sheridan "HONEYMOON FOR THREE"
OAKLAND Ginger Rogers, 'Kitty FOYLE' Muni in 'HUDSON'S BAY'
"MET" 'THE SAINT IN PALM SPRINGS' and "HONEYMOON FOR THREE"
MICHIGAN 110 E. Garfield—Ginger ROGERS, 'KITTY FOYLE' Award Winner! Manton MORELAND and Louise BEAVERS in JACK LONDON'S "SIGN OF THE WOLF"
HIGHWAY 63rd & Western—Ann Sheridan, "HONEYMOON FOR THREE" GINGER ROGERS, ACADEMY AWARD WINNER OF 1940, in "KITTY FOYLE"
KIMBARK 6240 Kimbark—Op. 12:30—R. Arlen "LUCKY DEVILS" Peter Lorre, "Face Behind the Mask" "Robinhood of the Pecos"
ARK 3 HITS—Laurel & Hardy, "CHUMP AT OXFORD" "WEST OF SHANGHAI" Boris Karloff, "PIRATES of the SEVEN SEAS"
SUN Clark Gable Hedy Lamarr "COMRADE X" 7219 S. Went.—'THIEF of BAGDAD' in technicolor
LEX 1162 E. 63rd—PUSH BACK SEATS Ginger Rogers, D. Morgan, 'KITTY FOYLE' Ann Sheridan in "HONEYMOON FOR THREE"
RAMOVA 35th & HALSTED—Rosalind Russell M. Douglas, 'This Thing Called Love' Ann Sothern, Lew Ayres, 'MAISIE WAS A LADY'
COLONY 59th & Kedzie—Melvyn Douglas "THIS THING CALLED LOVE" Louis Hayward, "SON OF MONTE CRISTO"

• SUBURBAN •

EVANSTON
STADIUM 1700 Central—Start 1:15 Gene Tierney Paul Muni "HUDSON'S BAY" "KEEPING COMPANY" Frank Morgan Philip Dorn "SKI PATROL"
B&K VARSITY Starts 1:30 2 COLOR FEATURES! Robert Young, Randolph Scott, Virginia Gilmore, "WESTERN UNION"—Plus Madeleine CARROLL—Fred MacMURRAY, Stirling Hayden, Carolyn Lee, "VIRGINIA"
B&K VALENCIA Sts. 2:00 Ginger Rogers Academy Award Winner in "KITTY FOYLE" Fred Astaire, Paulette Goddard, "2nd CHORUS"

NO MAN'S LAND
TEATRO Op. 6:00—25c to 6:30 in Technicolor "VIRGINIA" Fred MacMurray Madeleine Carroll Abbott & Costello "BUCK PRIVATES"

WILMETTE
WILMETTE Open 6:00—20c to 6:30 Louis Hayward, Joan Bennett "SON OF MONTE CRISTO" H. Herbert, Anna Neagle, "MEET THE CHUMP"

GLENCOE
GLENCOE Op. 5:45—20c to 6:30 Rosalind Russell, Melvyn Douglas 'THIS THING CALLED LOVE' Eddie Albert, "THE GREAT MR. NOBODY"

HIGHLAND PARK
ALCYON 25c, 6:00 to 6:30 Katharine Hepburn, "PHILADELPHIA STORY" Also SELECTED SHORT SUBJECTS

CICERO
PALACE Errol Flynn, Olivia De Havilland "SANTA FE TRAIL" Peter Lorre, "FACE BEHIND THE MASK"

ELMWOOD PARK
ELM 7540 GRAND AVE.—Dick Foran, in "MUMMY'S HAND" Helen Parrish, 'I'M Nobody's SWEETHEART NOW'

VILLA PARK
VILLARD 15c, 6 to 6:30—20c After Dorothy Lamour, "CHAD HANNA" Errol Flynn, "SANTA FE TRAIL"

LA GRANGE
LA GRANGE Ros. Russell, Melvyn Douglas, "THIS THING CALLED LOVE" Joan Bennett, Louis Hayward, "Son of Monte Cristo"

MAYWOOD
LIDO "LITTLE MEN" Kay Francis George Bancroft Katharine Hepburn Cary Grant "PHILADELPHIA STORY"

FOREST PARK
FOREST Madison at Des Plaines—Mat. Daily Louis Hayward, Joan Bennett, "SON OF MONTE CRISTO" Ros. Russell, Mel. Douglas, 'This Thing Called Love'

OAK PARK
LAMAR Marion at Lake St. "L"—Lane Sisters, Claude Rains, "FOUR MOTHERS" Cary Grant, James Stewart, Katharine Hepburn In The "PHILADELPHIA STORY"
TOWN Roosevelt at Austin Blvd. 15c 5:30 6:30 20c After 6:30 PETER LORRE, "FACE BEHIND THE MASK" Dick Arlen, Andy Devine in "LUCKY DEVILS"
LAKE Lake-Marion—'INFORMATION, PLEASE' "THE SAINT IN PALM SPRINGS" Ann Sheridan, G. Brent, "HONEYMOON FOR 3"
SOUTHERN 828 S. Oak Pk. 15c 1:30 6:30 20c After 6:30 "SANTA FE TRAIL" & "NIGHT TRAIN"

AUSTIN
AUSTIN Murder Mystery—Suspense Keeps you guessing to the end Dennis O'Keefe, "BURN 'EM UP O'CONNOR" Peter Lorre, "FACE BEHIND THE MASK"
IRIS 15c 5:45 to 6:30 Fred Astaire Paulette Goddard 2nd Chorus Renegade! Rogue! Paul Muni, "HUDSON'S BAY"
PARK Picked as one of the 10 best Martha Scott, "OUR TOWN" Clark Gable, Hedy Lamarr, "COMRADE X"
SYMPHONY Matinee Daily—Paul Muni "HUDSON'S BAY" plus Academy Winner Ginger Rogers, "KITTY FOYLE"
ROCKNE 5825 W. Divis.—15c to 6:30-20c after Dorothy Lamour, "CHAD HANNA" ERROL FLYNN in "SANTE FE TRAIL"
PLAISANCE Lionel Barrymore, Lew Ayres "DR. KILDARE'S CRISIS" 'SANTA FE TRAIL,' Errol Flynn, O. De Havilland

BERWYN
BERWYN 1:30—Rosalind Russell, Mel. Douglas "THIS THING CALLED LOVE" Ann Sothern, Lew Ayres, "MAISIE WAS A LADY"
ROXY Ginger Rogers, Dennis Morgan "KITTY FOYLE" Paul Muni, Virginia Field, 'HUDSON'S BAY'

ELMHURST
YORK Melvyn Douglas, Rosalind Russell "THIS THING CALLED LOVE" L. Hayward, Jean Bennett, 'Son of MONTE CRISTO'

LOMBARD
DU PAGE Main and St. Charles Road Ann Sheridan, "Honeymoon for Three" GINGER ROGERS in "KITTY FOYLE"

If You Count Calories, This List Will Help

Tuesday's Menu

BREAKFAST
Tomato Juice
Oatmeal with Prunes
Rye Bread Toast
Milk Coffee

LUNCH
Scalloped Potatoes and Dried Beef
Avocado Stuffed with Fresh Fruit Salad
Whole Wheat Bread
Milk Tea

DINNER
Vegetable Platter: Deviled Eggs, Buttered Spinach, Buttered Julienne Carrots, French Fried Onion Rings
Nut Bread
Strawberry Shortcake
Milk Coffee

BY MARY MEADE.

[Copyright: 1941: By The Chicago Tribune.]

Are you a calorie counter? If so, you'd better know that what you drink, as well as what you eat, contributes to the daily calorie total.

The average cocktail will pile up 150-300 calories of the day's 2,000 or so. Reducing diets often call for only half that many calories, and 150 to 300 calories furnished by a cocktail will crowd out other more important foods.

White wines and gin drinks are relatively low in calories. Red wines and whisky are high. Brandy and cordials supply about 100 calories per cordial glass.

A pint of beer furnishes 250 calories. If you're a "coke" addict, consider that a "coke" supplies 80 calories to the bottle. So do most pops.

Many of the drinks in the following list are food drinks and supply valuable minerals and vitamins along with their calories. This fact should be considered in choosing or eliminating beverages to go into a reducing diet. AND IT IS ALWAYS ADVISABLE TO SEEK A PHYSICIAN'S SUPERVISION IN ANY ATTEMPT TO LOSE WEIGHT.

Calorie content of beverages and other liquid foods:

Bouillon, 4 cups, 100 calories [no minerals or vitamins].

Buttermilk, 1 cup, 84 calories [valuable for minerals and vitamins].

Chocolate made with milk, ⅓ cup, 100 calories.

Chocolate, ½ milk and ½ water, ½ cup, 100 calories.

Cocoa made with milk, ½ cup [scant], 100 calories.

Cream, 40 per cent butterfat [whipping], 1⅔ tablespoons, 100 calories.

Cream, thin [18.5 per cent], ¼ cup [scant], 100 calories.

Fruit punch, scant ½ cup, 100 calories.

Grapefruit juice, unsweetened, 1 cup, 100 calories [high in vitamin C].

Grape juice, ⅝ cup, 100 calories [no particular vitamin value].

Lemonade, 1 cup, 72 calories.

Loganberry juice, ½ cup, 100 calories.

Milk, chocolate malted, small glass, 400 calories.

Milk, whole, ⅝ cup, 100 calories [never cut milk out!].

Milk, skim, 1⅛ cups, 100 calories.

Orange juice, fresh or canned, ¾ cup, 100 calories [we all need it].

Pineapple juice, ⅝ cup, 100 calories.

Soda, chocolate, 400 calories.

Tomato juice, 2 scant cups, 100 calories [we need this, too].

Tomato soup, cream, 1 cup, 269 calories.

Vegetable soup, not cream, ⅞ cup, 100 calories.

NO WASHING over 98c ANY DAY REGARDLESS OF SIZE
There simply is no finer washing at any price!
You get the same conscientious faultless washing for which "Quality" work has been noted for 28 years. Returned damp, sweet smelling and clean. Only 98 cents for your weekly washing; $1.25 when sent less often.
Ask for "Q" Wash Satisfaction Guaranteed
QUALITY WET WASH LAUNDRY
BOUlevard 0155
25 PHONES 50 Trucks to Serve You
Have the "Q" Wash and Iron for You

HAROLD TEEN—THE RECEPTION COMMITTEE

Today's Chicago Radio Broadcasts

[Central Standard Time.]

ON SHORT WAVE.

BERLIN—7:15 p. m.—News in English. DJD, 11.77 meg., 25.4 m.; DJZ, 11.80 meg., 24.4 m.
IRELAND—9:00 p. m.—Irish program, 61.90 kil., 47.47 m.
BERLIN—9:30 p. m.—News in English. DJD, 11.77 meg., 25.4 m.; DJZ, 11.80 meg., 24.4 m.
LONDON—10:15 p. m.—Britain Speaks. GSC, 9.58 meg., 31.3 m.; GSD, 11.75 meg., 25.5 m.

CHICAGO FREQUENCIES.

W-G-N—720	WJJD—1160
WIND—560	WJOB—1230
WMAQ—670	WSBC—1240
WBBM—780	WCRW—1240
WLS—890	WEDC—1240
WENR—890	WMRO—1280
WAAF—950	WGES—1390
WCFL—1000	WHFC—1450
WMBI—1080	WHIP—1520
WCBD—1080	

[*Indicates MBS program.]

MORNING

5:30 A. M.
W-G-N—Breakfast Time Frolics.
6:30 A. M.
W-G-N—Ashland Avenue Hillbillies.
WBBM—Farm Service prog.
WLS—Morning Devotions.
7:00 A. M.
W-G-N—Good Morning prog.
WMAQ—Suburban hour.
WBBM—News of Europe.
WLS—Capt. Herne.
7:10 A. M.
W-G-N—Everyday Words.
7:15 A. M.
W-G-N—Good Morning prog.
WLS—Doc Burlingham.
7:30 A. M.
WJJD—Christian Science.
WBBM—Musical Clock.
WLS—Mac and Bob.
WHIP—Altar Service.
7:35 A. M.
W-G-N—Clipper Tim.
7:40 A. M.
W-G-N—Morning Melodies.
7:45 A. M.
W-G-N—Music with Flavor.
WJJD—Weather bureau.
WLS—Dawnbusters.
8:00 A. M.
W-G-N—Your Morning News.
WMAQ—Your Neighbors.
WCFL—Breakfast club.
WBBM—Musical Clock.
WLS—Howard Peterson.
8:15 A. M.
W-G-N—Gospel Singer.
8:30 A. M.
W-G-N—Good Morning prog.
WMAQ—Coffee Time.
WBBM—Brighter World.
WLS—Church hymns.
8:45 A. M.
W-G-N—Wishing Well.
WBBM—Church hymns.
WMAQ—Fashion Parade.
WLS—The Rangers.
9:00 A. M.
W-G-N—Good Morning.
WMAQ—Houseboat Hannah.
WCFL—Donald Novis.
WBBM—Kathleen Norris.
WLS—Prairie Ramblers.
WIND—Start Right.
9:10 A. M.
WAAF—Canary Serenade.
9:15 A. M.
W-G-N—The Deacon.
WMAQ—Morning Moods.
WIND—Wanted: Men and Jobs.
WCFL—Alvino Rey.
WBBM—Myrt and Marge.
WLS—Chuck Acree.
9:30 A. M.
W-G-N—Hearts in Harmony.
WBBM—Stepmother.
WMAQ—Ellen Randolph.
WJJD—Tuberculosis Inst.
WLS—Vagabonds.
WCFL—Eddie Duchin.
WIND—Hawaii Calls.
WHIP—Budapest hour.
9:45 A. M.
W-G-N—June Baker.
WIND—Bob and Bonnie.
WBBM—Meet the Missus.
WMAQ—Guiding Light.
WLS—Elm Creek Folks.
10:00 A. M.
W-G-N—Tom, Dick, Harry.
WMAQ—Man I Married.
WBBM—Treat Time.
WAAF—Orchestra Pit.
WIND—Weather bureau.
WLS—Happy Jack.
WHIP—Lithuanian hour.
10:05 A. M.
WIND—Keyboard Capers.
10:15 A. M.
W-G-N—Keep Fit to Music.
WBBM—Martha Webster.
WMAQ—Against the Storm.
WLS—Friendly Neighbors.
WJJD—Viennese Ensemble.
10:30 A. M.
W-G-N—Bachelor's Children.
WBBM—Big Sister.
WMAQ—Road of Life.
WLS—Julia Blake.
WAAF—Mythical Ballroom.
WJJD—Melody Market.
10:45 A. M.
W-G-N—Linda's Love.
WMAQ—David Harum.
WSBC—Restyled Rhythms.
WBBM—Aunt Jenny.
11:00 A. M.
W-G-N—Editor's Daughter.
WLS—Martha Crane.
WMAQ—Kitty Keene.
WJJD—Food Reporter.
WHIP—Sanctuary Service.
WBBM—Kate Smith.
11:05 A. M.
WJJD—Listen Ladies.
11:15 A. M.
W-G-N—Quin Ryan's news.
WJJD—Missing Persons.
WBBM—When a Girl Marries.
WMAQ—The O'Neills.
WHFC—Bing Crosby.
11:30 A. M.
W-G-N—Len Salvo.
WAAF—Rhythm Revue.
WCFL—Gray Gordon.
WMAQ—Farm and Home.
WLS—Dreamer Songs.
WJJD—Safety Court.
WBBM—Helen Trent.
11:45 A. M.
W-G-N—As the Twig Is Bent.
WBBM—Our Gal Sunday.
WIND—Bob Atcher.
WAAF—Morning Ballads.
WHFC—Singing Sam.

AFTERNOON.

NOON.
*W-G-N—We Are Always Young.
WLS—Dinnerbell program.
WAAF—Symphonic hour.
WIND—At Your Service.
WBBM—Big Sister.
WMBI—Midday Hour.
12:15 P. M.
*W-G-N—Edith Adams' Future.
WJJD—Music Please.
WBBM—Woman in White.
WMAQ—Tunes and Tips.
WIND—Checkerboard Time.
WCFL—Songs of Romance.
WHFC—Man on the Street.
12:30 P. M.
W-G-N—Markets.
WBBM—Right to Happiness.
WJJD—Noonday Services.
WHIP—Woodlawn hour.
WCFL—Frankie Masters.
12:35 P. M.
W-G-N—Yar Gypsy orch.
12:45 P. M.
W-G-N—Harold Turner.
WBBM—Road of Life.
WLS—Question Box.
WMAQ—Doggy Dan.
WCFL—Don Artiste.
12:55 P. M.
WMAQ—Three to Get Ready.
1:00 P. M.
W-G-N—Don Norman's Date.
WIND—Italian hour.
WCFL—Man on the Street.
WBBM—Young Dr. Malone.
WMAQ—Light of the World.
WLS—School Time.
WAAF—The American Way.
1:15 P. M.
W-G-N—Painted Dreams.
WMAQ—Mystery Man.
WCFL—Meet the Folks.
WJJD—Board of Education.
WAAF—Rhythmic Age.
WBBM—Joyce Jordan.
1:30 P. M.
W-G-N—Marriage Romances.
WLS—Homemakers' program.
WIND—Board of Education.
WCFL—Guess Who.
WAAF—Afternoon Serenade.
WMAQ—Valiant Lady.
WJJD—Ben Kanter.
WBBM—Fletcher Wiley.
1:45 P. M.
W-G-N—Make Believe Ballroom.
WHFC—Bing Crosby.
WBBM—Home of the Brave.
WIND—Race Results.
WMAQ—Arnold Grimm.
2:00 P. M.
WBBM—Mary McBride.
WLS—Orphans of Divorce.
WMAQ—Mary Marlin.
WHIP—We Are Americans.
WJJD—Bill Anson.
2:15 P. M.
WMAQ—Ma Perkins.
WAAF—Master Melodies.
WBBM—Song Treasury.
WLS—Amanda.
WCFL—Sergei Rodinoff.
2:30 P. M.
WBBM—School of the Air.
WJJD—Tea Rhythm.
WCFL—Music Appreciation.
WMAQ—Pepper Young.
WLS—John's Other Wife.
2:45 P. M.
W-G-N—News.
WLS—Just Plain Bill.
WAAF—South American way.
WMAQ—Vic and Sade.
3:00 P. M.
*W-G-N—Aviation Factory Dedication.
WMAQ—Backstage Wife.
WCFL—Danceland.
WJJD—Northwest Heroes.
WBBM—Portia Blake.
WENR—Mother o' Mine.
3:15 P. M.
WMAQ—Stella Dallas.
WENR—Betty and Bob.
WBBM—We, the Abbotts.
3:30 P. M.
W-G-N—Hits of Today.
WENR—Club Matinée.
WMAQ—Lorenzo Jones.
WJJD—Cubs vs. Sox.
WBBM—Bess Johnson.
3:45 P. M.
W-G-N—Len Salvo.
WMAQ—Widder Brown.
WBBM—Kate Hopkins.
4:00 P. M.
W-G-N—Lawrence Salerno.
WMAQ—Girl Alone.
WHIP—Ave Maria Hour.
WENR—Yours Truly.
WBBM—Goldbergs.
WAAF—Hollywood Murmurs.
4:15 P. M.
W-G-N—Uncle Henry.
WMAQ—Lone Journey.
WBBM—The O'Neills.
WAAF—Tea Time.
4:30 P. M.
W-G-N—Lone Ranger.
WBBM—Shopping with Missus.
WMAQ—Guiding Light.
WENR—John Higgins.
WAAF—Salon Concert.
4:45 P. M.
WBBM—Scattergood Baines.
WMAQ—Beautiful Life.
WENR—Midstream.
WMBI—Student Message.
5:00 P. M.
W-G-N—Sounds Syncopation.
WJOB—Parade of Bands.
WMAQ—Escorts and Betty.
WBBM—Man on the Street.
WHFC—Benny Goodman.
5:15 P. M.
W-G-N—Orphan Annie.
WIND—Walkathon.
WMAQ—Musical Entrée.
WBBM—Hedda Hopper.
WCFL—Loretta.
WENR—The Bartons.
WAAF—Songs of the Range.
5:30 P. M.
W-G-N—I. F. News.
WMAQ—Jack Armstrong.
WCFL—Loretta.
WIND—Eddie Chase.
WBBM—Drama Behind News.
WJJD—Gems of Melody.
WAAF—Modern Melodies.
5:35 P. M.
W-G-N—Hits of Today.
5:45 P. M.
W-G-N—Sky Blazers.
WBBM—World Today.
WCFL—Jack Kelly's orch.
WMAQ—Fort Pearson.
WENR—Tom Mix Shooters.
WAAF—Dinner-Dance.

EVENING

6:00 P. M.
*W-G-N—Fulton Lewis Jr.
WENR—Organ Moods.
WJJD—Suppertime Frolic.
WMAQ—Sweet and Spanish.
WBBM—Amos 'n' Andy.
WIND—Music Box.
WAAF—Rhythm Revue.
6:15 P. M.
W-G-N—Bob Elson.
WENR—Sign Dedication.
WCFL—Musical Motorcade.
WBBM—Lanny Ross.
WAAF—Top Tunes.
6:30 P. M.
W-G-N—Capt. Herne.
WMAQ—Henry Cooke.
WCFL—Hal Totten.
WBBM—Brain Battle.
WIND—Songs for Supper.
6:45 P. M.
*W-G-N—Inside of Sports.
WCFL—Music Time.
WLS—Frazier Hunt.
7:00 P. M.
*W-G-N—Amazing Mr. Smith.
WMAQ—Telephone hour.
WHFC—Irish hour.
WLS—I Love a Mystery.
WBBM—Those We Love.
WIND—Dance Music.
7:15 P. M.
WCFL—Mission Melodies.
7:30 P. M.
W-G-N—Billy Repaid, News.
WCFL—Labor Flashes.
WMAQ—Richard Crooks.
WBBM—Gay Nineties.
WIND—Irving Pflaum.
WLS—True or False?
7:45 P. M.
W-G-N—At the Sports Desk.
WCFL—Swing It.
8:00 P. M.
*W-G-N—Gabriel Heatter.
WBBM—Radio Theater.
WMAQ—Dr. I. Q.
WIND—Scattergood Baines.
WENR—Preopera Concert.
8:15 P. M.
W-G-N—Quin Ryan's News.
8:30 P. M.
W-G-N—Music I. Q.
WMAQ—Show Boat.
WIND—Eddie Chase.
9:00 P. M.
*W-G-N—Raymond G. Swing.
WBBM—Guy Lombardo.
WMAQ—Contented program.
WENR—Famous Jury Trials.
WIND—Playshop.
9:15 P. M.
*W-G-N—Who Knows?
WCFL—Music America.
9:30 P. M.
*W-G-N—Pageant of Melody.
WBBM—Blondie.
WMAQ—Cavalcade of America.
WENR—Radio Forum.
WIND—Latin Rhythms.
10:00 P. M.
WMAQ—Pleasure Time.
WENR—Ten o'Clock Final.
10:15 P. M.
*W-G-N—Ted Fio Rito.
WEDC—Tommy O'Connell.
WBBM—Sister Emmy.
10:30 P. M.
*W-G-N—Lew Diamond.
WCFL—Music Lovers' prog.
WMAQ—Passover prog.
WHFC—Irish hour.
WEDC—Dave King's Sports.
10:45 P. M.
WBBM—Jimmy Hilliard.
11:00 P. M.
W-G-N—Late News.
WBBM—Music Masterworks.
11:15 P. M.
*W-G-N—Leighton Noble's orchestra.
11:30 P. M.
*W-G-N—Ted Fio Rito's orch.
WENR—Joe Sander's orch.
WCFL—Club Midnight.
MIDNIGHT.
*W-G-N—Alvino Rey's orch.
WENR—Music You Want.
WIND—Nite Watch.
WCFL—1000 Club.
12:15 A. M.
WBBM—Lionel Hampton.
12:30 A. M.
*W-G-N—McFarland Twins.
1:00 A. M.
*W-G-N—Lew Diamond's orchestra.

Today's Features

ON W-G-N.

The première of a new comedy-mystery series, The Amazing Mr. Smith, will be broadcast at 7 p. m. Starring Keenan Wynn—son of Ed Wynn—in the title rôle, the program's debut will present "The Case of the Hooting Owl." The series, to be presented each Monday at 7 p. m., will tell the adventures of Gregory Smith, a man-about-town, who meets up with murders and mysteries. Charlie Cantor will play the rôle of Herbie, Smith's stooge.

Keenan Wynn.

William S. Knudsen of the Office of Production Management and Maj. Gen. H. H. Arnold, head of the United States army air corps, will be heard at 3 p. m. at the dedication of the North American Aviation factory, Dallas, Tex.

Who Knows?, broadcast at 9:15 p. m., will present an all-English cast enacting the story of a man who attempted to defy the superstition that it is bad luck for a ship to sail on Friday.

Kathryn Witwer, soprano; Attilio Baggiore, tenor, and the W-G-N Concert orchestra and mixed chorus, directed by Joseph Johnson, will be heard on The Pageant of Melody from 9:30 to 10:15 p. m.

ON OTHER STATIONS.

3:30 p. m.—WJJD—Preseason baseball, Cubs vs. White Sox, from El Paso, Tex.

6:30—WBBM—North Side-South Side brain battle.

7—WLS—I Love a Mystery.

7—WMAQ—Telephone hour, with James Melton.

7—WBBM—Those We Love.

7:30—WBBM—Gay Nineties Revue.

7:30—WMAQ—Concert.

8—WENR—Cleveland Preopera concert.

8—WMAQ—Dr. I. Q.

8—WBBM—Radio Theater, with Joan Bennett and Warner Baxter in "Stand In."

9—WMAQ—Contented hour.

9—WIND—Northwestern Playshop, "Story of an Industry."

9:30—WMAQ—Cavalcade of America.

W-G-N Citizen Hour Tomorrow a Salute to U. of C. Schools

The Citizens of Tomorrow broadcast will salute the University of Chicago High school and the Four Year College at 4:30 p. m. tomorrow over W-G-N. Four hundred students from the two schools and 200 special guests will attend the broadcast. Guests will include high school principals, superintendents, and other educators attending a conference tomorrow on the Midway.

Dean A. J. Brumbaugh of the Four Year College will be the principal speaker. The choruses of the two schools, directed by Harris Vail and Knox Hill, will sing. Leaders from the University of Chicago who are expected to attend will include Vice President William Benton, Dr. Arthur H. Compton, Dr. Anton J. Carlson, Dr. W. W. Sweet, Dr. Mary Gilson, Dr. Paul Jacobson, Zens L. Smith, and Martin J. Freeman.

Visiting educators from Indiana will include J. W. Stanley and E. A. Spaulding, Gary; H. M. Jessee, Valparaiso; Morris E. McCarty, Lafayette; Galen B. Sargent, P. D. Pointer, and F. O. Schoeppel, South Bend; H. R. Beabout, Plymouth; R. A. Nuzum, Hobart; R. D. Shaffer, Muncie; H. G. Lahr, East Chicago; C. R. Young, Middletown; George F. Davis, West Lafayette, and Floyd M. Annis, Culver. Other guests will include Dr. Thomas N. Barrows, president of Lawrence college, Appleton, Wis., and Mrs. James G. Shakman, president of the Woman's Symphony Orchestral association of Chicago.

Barnyard Theme Pot Holders

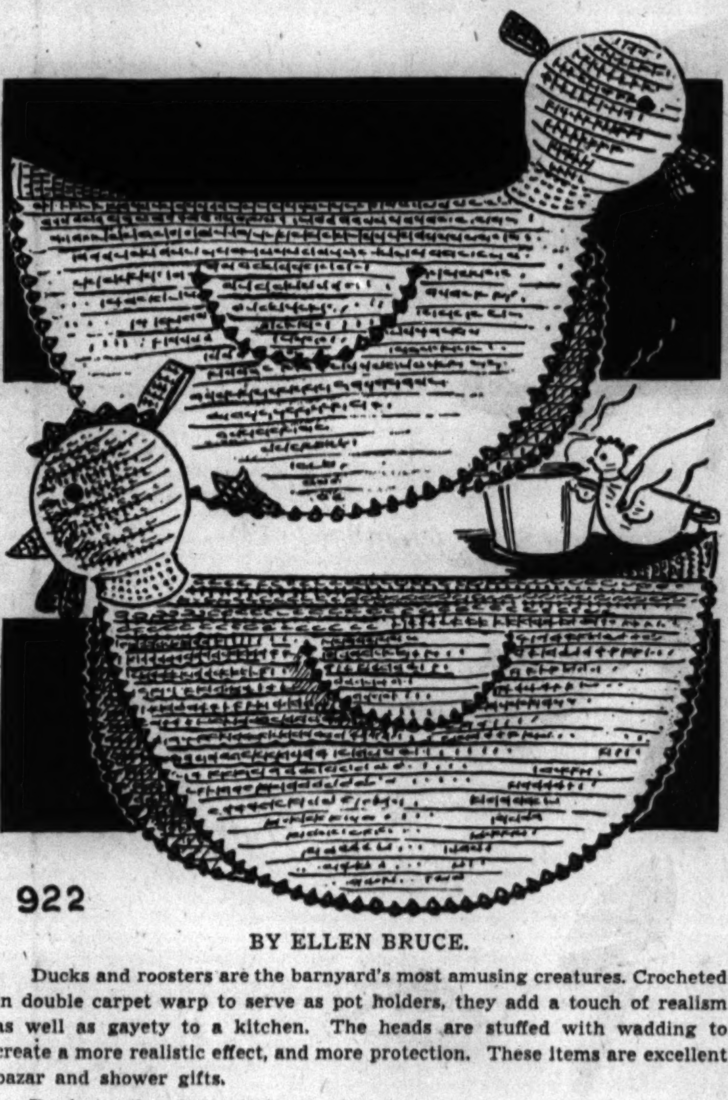

BY ELLEN BRUCE.

Ducks and roosters are the barnyard's most amusing creatures. Crocheted in double carpet warp to serve as pot holders, they add a touch of realism as well as gayety to a kitchen. The heads are stuffed with wadding to create a more realistic effect, and more protection. These items are excellent bazar and shower gifts.

For instructions in crocheting the duck and rooster pot holders, No. 922, send 10 cents in stamps or coin to the Needlework Bureau, Chicago Tribune, 220 5th avenue, New York City.

According to CULBERTSON

[Copyright: 1941: By Ely Culbertson.]

Give the average player a hand that may be cross-ruffed and he is happy. For one thing, it is lots of fun to smother an opposing ace or king with a measly deuce of trumps; for another, the process seems so smooth and easy.

Like every other type of play, however, the cross-ruff may, and often does, require considerable thought. Note today's hand.

East, dealer.

North-South vulnerable and 60 part-score.

Rubber bridge.

NORTH
♠ Q J 5 4 2
♥ Q 7 4 2
♦ K 6 4
♣ 8

WEST
♠ K 10 6
♥ K J 10 8
♦ 7 5 3
♣ 10 7 3

EAST
♠ 9 8 3
♥ 9
♦ A J 10 9 8
♣ K Q J 6

SOUTH
♠ A 7
♥ A 6 5 3
♦ Q 2
♣ A 9 5 4 2

The bidding:

East	South	West	North
1 diamond	1 heart	1 no trump	2 hearts
3 diamonds	Pass	Pass	3 hearts
Pass	Pass	Double	Pass
Pass	Pass		

South chose a heart as the cheapest overcall to one diamond, intending to run to two clubs if he were doubled. East's rebid in diamonds was a stretch, of course, but not to be censured in view of the vulnerability and the opponents' part-score.

West opened his top diamond. Dummy ducked and East put in the eight spot to force declarer's queen. Declarer now cashed the club ace and ruffed a club, then let the spade queen ride. West won and led another diamond. East won with the nine and continued with the diamond ace. [This last was a fatal error. A trump shift was urgently required.] Declarer ruffed the third diamond and ruffed another club in dummy. He then returned to his own hand with the spade ace and led a fourth club. At this point West was reduced to the spade ten and the K-J-10-8 of hearts. For want of a better play, he discarded the spade ten to be sure declarer would not be able to cash dummy's spade jack. The club was duly ruffed with dummy's next-to-last trump, and now the stage was set for the final and winning play. A spade was led from dummy and declarer unhesitatingly ruffed with the *ace*, forcing West to underruff impotently. Now the last club was played and West could not shut out the blank heart queen in dummy. If he ruffed low, dummy would cash the queen on an overruff. If he ruffed with the king, dummy would discard, and the heart queen would be preserved for the fulfilling trick.

Zion Passion Play Opening Draws Capacity Audience

The Zion Passion play opened its 1941 season yesterday afternoon before a capacity audience of 1,300 in the auditorium of the Christian Catholic church at Zion. The drama of Christ's life and resurrection will be repeated every Sunday afternoon thru June 29. Two evening performances will be given as well, one on June 12, the other on June 26. More than 300 members of the church have been rehearsing the play for three months.

NOW SHOWING Col. Gatewood's 1941 "Flying X"
RODEO
3,500 Seats 55c-$1.10-$1.65
Nightly 8:15 p. m. Mat. Sat.-Sun.
Downtown Box Office, Hub Store
COLISEUM
15th & Wabash—Vic. 9367

Hundreds Busy on Post-Easter Benefit Events

The last week of Lent brings a burst of feverish activity to the hundreds of women working on plans for early spring benefits, for the days immediately following Easter, next Sunday, are filled with charity parties.

Part of Easter Monday's gayety will be a cocktail party the board of the Madonna Center Settlement gives each year for the large group of young people who help with the annual Madonna Center dinner-dance. The cocktail party again will be held at the Racquet club. The dinner-dance is to be given on April 19 in the newly redecorated Gold Coast room of the Drake hotel.

Mrs. Joseph W. Cremin, Mrs. Allen B. Ripley, Mrs. T. Jerome Magner, Miss Marie Plamondon, Mrs. John Goodwillie, Mrs. George F. Douaire Jr., Mrs. Joseph J. Cavanagh, and Mrs. Malcolm Boyle were some of the board members who gathered at the center a few days ago to address invitations to the party. Many of the most active members are out of town at the moment, among them Mrs. Bolton Sullivan, who is in Nassau with Mr. Sullivan.

The Big Sisters' annual post-Lenten card party is scheduled for Easter Monday at the Palmer House. One of the largest parties of this type, the Big Sisters regularly fill the grand ballroom of the hotel. Mrs. L. Robert Mellin is in charge of the benefit, which will be an occasion of sentiment this year, since the organization is celebrating its silver anniversary. Mrs. George V. McIntyre is the president.

On the same afternoon the Evanston Senior board of Northwestern University settlement will give its annual card party, fashion show, and tea at the County Club of Evanston. The next afternoon, April 15, a third big party of the same order will be given by the Sunbeam league at the Stevens hotel.

A bridge party, fashion show, and tea will be held on April 21 in the ballroom of the Drake for the benefit of St. Mary's Home for Children. Mrs. John A. Wheeler and Mrs. George W. Traver are co-chairmen of the party.

The Hinsdale and the La Grange centers of the Infant Welfare society are busy with plans for spring parties. The La Grange center is to have an all day party again, its fifth annual one, on April 22, in the Oh Henry ballroom. There will be a bridge-fashion show in the afternoon and an informal "Hellzapoppin Dance" in the evening. Mrs. Charles W. Allen is general chairman of the benefit. Members of the La Grange junior auxiliary are assisting with ticket sales.

The Hinsdale benefit will be a card party on the afternoon of May 7 at the Legge Memorial home in South County Line road, Hinsdale.

The Ridge Service Guild auxiliary hopes to furnish a room at the Martha Washington Home for Crippled Children's prospective new home with the proceeds from a dinner it is giving at the opening of a new restaurant at 10437 Western avenue on Wednesday. Mrs. R. Garrettson Humphreys is chairman of the party, at which Virginia Kendall Upham will give a program. The dinner will not be a large one, for members of the guild are inviting just their friends to take part in the evening's gayety. Mrs. Arthur McCune is president of the guild.

The Senior board of the Chicago Home for Convalescent Women and Children is in the midst of its campaign for its annual Easter offering fund. The home, a nonsectarian one, has cared for more than 22,000 women and children. Miss Mary S. Wirt is president of the board.

Numerology

By Evelyn Holmes

April 7, 1941.

Universal day—Don't let the expansiveness of the day fool you into spending rashly or making any bad judgments.

If you were born in June—you probably learned very early in life that you were a unit firmly knitted into a large pattern, first of the family, then of the community, and that your activities depended a great deal on the needs and wishes of that group of which you were a part. The family probably looms up very much as the overshadowing motive in the pattern of your early life. A love of beauty and desire for a harmonious home life may have dominated your thoughts when you were young or you might have had to have special attention on health matters. Often there is a strong tie to one or both of the parents noticeable with the June children. Family and home ties are important to them.

Would you like to know what kind of a year 1941 will be for you? Send for your personal yearly, monthly, and daily guide.

Send this coupon with 10 cents [in coin] and a stamped, self-addressed return envelope to:
EVELYN HOLMES,
Box 383, General Postoffice,
New York City.
[Please print.]
Name ....
Birth Date..........................
[Month] [Day] [Year]
Street Address.....................
City and State.....................

Altrusa Dinner Tonight to Celebrate Anniversary

The 24th anniversary of Altrusa International, oldest service organization for women executives, will be celebrated by the Chicago club at a dinner this evening at the Chicago Woman's club. The program will consider future responsibilities facing women, particularly in connection with the armament program. Miss Alva Lowrey heads the Chicago club.

Articles Made by the Blind to Be Placed on Sale Today

The Blind Service association will conduct its annual sale of merchandise made by the blind today, tomorrow, Wednesdaw, and Thursday in the club woman's bureau of Mandel Brothers' store. Mrs. Gottfried D. Bernstein heads the association.

WEDDINGS

Miss Janet Wagner, daughter of Mrs. Homer Wagner of Bloomington, Ill., became the bride of Dr. Abram S. Kinne in Bloomington Saturday. The bride is a graduate of Northwestern university, where she was a member of Kappa Alpha Theta sorority. Dr. Kinne, a son of Dr. and Mrs. H. W. Kinne of Wheaton, is a graduate of Northwestern and is a senior interne in St. Luke's hospital.

Mr. and Mrs. George W. Webster Jr. announce the marriage last July 26 of their niece, Dorothy Elizabeth, to John A. Caminati. Mr. and Mrs. Caminati have been making their home in Chicago, but he will leave this week to start army service.

AMUSEMENTS.

BLACKSTONE Second Year Leaving Soon!
Pop. Mat. Wednesday—55c to $2.20
Oscar Serlin Presents Clarence Day's
Life With Father
Made into "THE PERFECT COMEDY"
By Howard Lindsay & Russel Crouse
with
Lillian Gish & Percy Waram
Evenings at 8:30—$1.10 to $3.75; Matinee Saturday at 2:30—$1.10 to $2.20
300 GOOD SEATS AT EVERY PERFORMANCE $1.10

SELWYN "Wynn is wonderful."—Lloyd Lewis, News.
Fresh from his brilliant New York run
ED WYNN
IN HIS NEW MUSICAL HIT
BOYS & GIRLS TOGETHER
JANE PICKENS DAVE APOLLON
GEORGES & JALNA
Every nite Incl. Sunday, $1.10 to $3.30
SATURDAY MATINEE, $1.10 to $2.75

GRAND OPERA HOUSE 1st Mat. Wed.
HOWARD LINDSAY and RUSSEL CROUSE
Authors of "Life With Father" present
ARSENIC and OLD LACE
A New Comedy by JOSEPH KESSELRING
Laura Hope Crews Erich Von Stroheim
Effie Shannon
EVES., EXC. SUN., $2.75, $2.20, $1.65, $1.10
WED. & SAT. MATS., $2.20, $1.65, $1.10, 55c

My Sister Eileen
"Completely delightful."—Tribune.
"Enormously funny."—Herald-Am.
"A carnival of hilarity."—Times.
HARRIS MATS. WED. & SAT. Selling 6 Weeks Ahead
Nightly Incl. Sunday, $1.10-$2.75; Wed. Mat., 55c-$1.65; Sat. Mat., 55c-$2.20.
MAIL ORDERS FILLED PROMPTLY

AUDITORIUM 10 TIMES ONLY
SAT. EVE. APR. 12 TO SUN. EVE. APR. 20
Nine Nights and One Matinee April 19
SAN CARLO OPERA
SEATS NOW SELLING
25c—50c—75c—$1.00—$1.50—(NO TAX)

ERLANGER MATS. WED.-SAT. Tonight 8:30
"The Man Who Came to Dinner"
by MOSS HART & GEORGE S. KAUFMAN
With ALEXANDER WOOLLCOTT
Edith Atwater, Doris Nolan, Teddy Hart and Erik Rhodes
POP. WED. MAT. 55c, $1.10, $1.65

STUDEBAKER Eves., Main Fl., $2-$2.50 Mats. Sat. 2:30. Sun. 3 P. M.—50c-$1.50 Plus Tax
418 S. Michigan
"SEE MY LAWYER"
BEST BALCONY SEATS $1.00—Plus Tax
SPECIAL MATS. SUNDAYS 3 P. M.

Your Stars Today

By WYNN

Monday, April 7.

Today we will learn that speed is good only if applied in the right direction. Tendency to haste, bursts of negative thought and action, should be relaxed at its source. Evening hours improving, seek ideas that will stand up in the long run.

Your Year Ahead.

Your year ahead from today till next birthday accents money and ambition; avoid unproven new propositions, but practical changes all right. Gain thru own community and education. Danger: July 17-Aug. 8; Nov. 23-Dec. 17.

Tomorrow.

Separate wheat from chaff—and don't throw away the wheat.

Do you want an individual interpretation for your own personal date? Send 10c for your 1941 horoscope to WYNN, Tribune Astrologer, 286 Fifth Avenue, New York, N. Y. Write plainly your name, date of birth, and address.

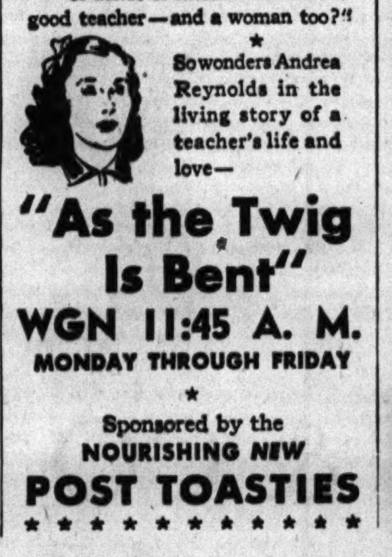

You Are Invited
to attend
"HONEYMOON FLIGHT"
a fashion film in color
presented by Carson's and TWA
Each afternoon this week at 3:45
Little Tea Room, 8th Floor

You Are Invited
to attend a
MATERNITY WARDROBE
FASHION SHOW
Little Tea Room Eighth Floor
Tuesday, April 8th, at 3 P. M.

CRISP WITH WHITE

NORTH ROOM COATS
FOR EASTER PERFECTION

49.95

Coat-superlatives with the quiet distinction, the intangible elegance you expect to find in Carson's North Room. The capecoat for women, the tucked side-tie coat for misses. Both hand-tailored and crisp with detachable white. Navy or black.

North Room Coats, Fourth Floor.

Shoes on the Costume-Plan by I. Miller

Shoes with a costume viewpoint . . . designed with a brave new purpose: to go with something . . . with the season's new costume colors, or silhouettes, or fabrics.

12.75 to 15.75

Shoe Section, Third Floor.

EASTER SUIT SPECIAL

22.95

with the tailored touches of custom-mades. The same suave smooth fabric favored by the tailors of fine suits makes this suit important at the price. It's John Walther's "Vigoreaux" that tailors with distinction. Grey, blue, brown. 12-20.

Misses' Suits, Fourth Floor, Wabash.

(SHOWN ABOVE)

YOUR TOWN COAT takes on dressy details for Easter. Shirtwaist collar and jeweled buttons glisten on the misses' reefer. 12-20. Gleaming satin binding highlights the woman's fitted coat. 38-44. Both in black, navy.

Misses' and Women's Coats, Fourth Floor, Wabash. **29.95**

(AT RIGHT)

FAN-FLARE pleated to a fare-thee-well, graceful as an opening fan. Blooming with a clump of lilies-of-the-valley set smack at the side of your tiny, tiny waist. Sand beige, blue, green, navy, violet, black rayon crepe. 12-20.

Misses' Dresses, Fourth Floor, Wabash. **19.95**

(FAR RIGHT)

PRINT PICK-UP Easter dress for women. Appliqued printed flowers blossom on the jacket-like blouse. Watch how the knife pleated skirt makes your hips disappear. Black or navy rayon crepe. Sizes 18 to 44.

Women's Dresses, Fourth Floor, Wabash. **22.95**

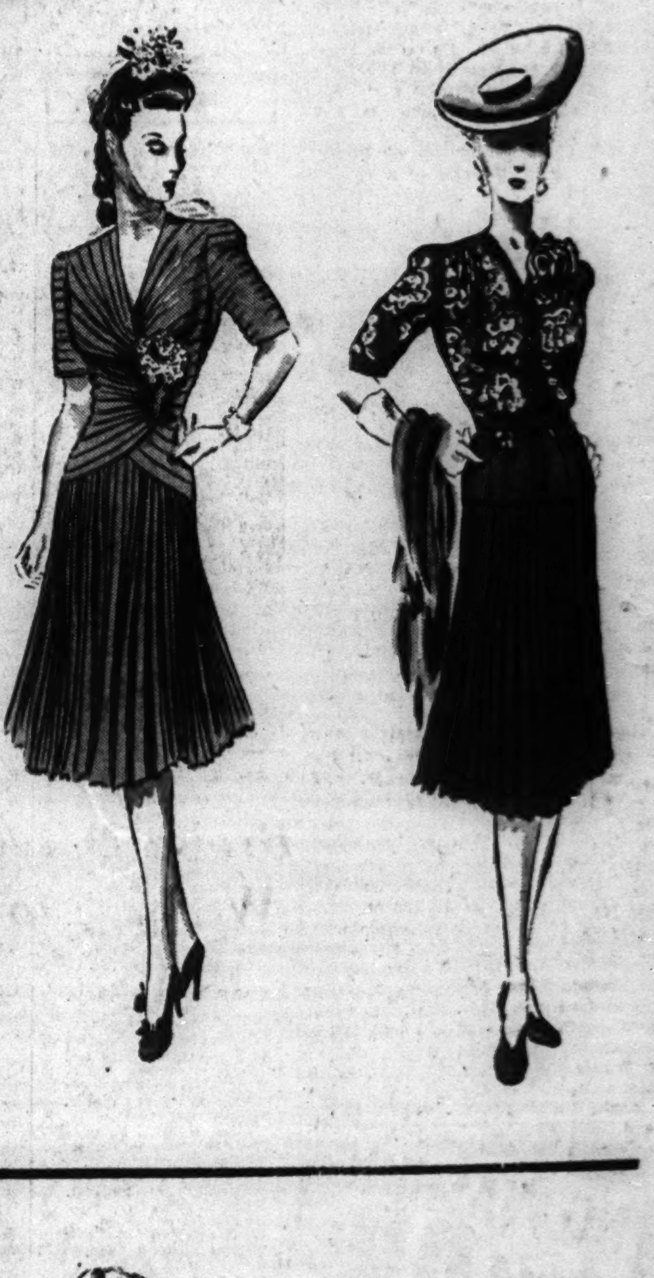

MADAME IRENE PRESENTS new unboned and slightly boned foundations for your spring silhouette—whether your wardrobe is utterly flattering or completely merciless depends on your corseting.

Corsets, Third Floor. **10.50 to 29.50**

Sketched: Super fine silk batiste with two panels of chiffon weight hand-loomed elastic, lace bra and side zipper. 18.50.

SHEER LUXURY for your Easter gift-giving or just because you like daintily feminine gowns. Left: Sheer rayon crepe sprigged with clusters of flowers. Right: Rayon crepe with lace and beading trim.

Lingerie, Third Floor. **3.00 and 4.00**

Mail Your Order or Call State 2000. Ask for Telephone Shopping.

CARSON PIRIE SCOTT & CO

Chicago Daily Tribune
THE WORLD'S GREATEST NEWSPAPER

for faster service
3 TRIBUNE phone numbers
SUPerior 0200 Public Information Service
SUPerior 0260 Sports Bulletin Service
SUPerior 0100 Want Ads—General Business

MONDAY, APRIL 7, 1941. *** 25

SOX WIN, 9-8; REDUCE CUBS' LEAD TO ONE GAME

CRAIG WOOD'S 280 CAPTURES MASTERS' GOLF TOURNEY

MOON MULLINS—HERE'S A CARD—SHARK

Reg. U. S. Pat. Off. Copyright, 1941, by News Syndicate Co. Inc.

NELSON, AFTER A 63D HOLE TIE, IS 2D WITH 283

Sam Byrd Finishes Third on 285.

BY CHARLES BARTLETT.
[Chicago Tribune Press Service.]

Augusta, Ga., April 6.—You can't lose them all. Craig Wood, a man who probably has run second in more big golf races than any other player in the game, proved that today in winning the eighth annual Masters' championship with a 72 hole score of 280, eight under par for the Augusta National Golf club, and only one above the all time tournament record.

The fact that the 40 year old New York professional finished with a comfortable three shot margin at the end of the fight gives all too little indication of the struggle he had to make to keep from being forced into another of the playoffs in which he always has come off second best. Three strokes back of him at the finish was tenacious Byron Nelson of Toledo, O., national professional champion and winner of this coveted crown, in 1937.

An Up and Down Clash.

You would have had to be down here in the grandest weather the usually rain-ridden Masters' ever has enjoyed to appreciate the up and down clash between Wood and Nelson. It probably won't ever happen again, this duel between the two men who fought thru a double playoff for the National open title two years ago before Nelson won.

Today it appeared that Nelson, one of the greatest finishers in golf history, would turn the trick again. He even went so far as to tie Wood at the 63d hole at 246. Few golf leaders like to have Nelson crowding them, and the consensus as they went into the last nine holes was that Nelson might well turn on such a stretch drive as the 32 which won the Masters' for him in 1937.

Wood Makes Move at 12th.

Wood made his move at the 12th, where he got his par, while Nelson, driving to an impossible lie, had to scuff his chip thru rough grass and took a bogey four. Wood then scored a birdie four on the dangerous 480 yard 13th, whereupon Nelson hooked his second into a ditch and caught a six. It is significant that the 12th and 13th were the holes which won this championship for Nelson four years ago. It was on these that Ralph Guldahl, then the leader, scored a 5-6 while Nelson was taking the 2-3 which led to his ultimate triumph. Wood three putted the 14th, one of the trickiest greens on the course, and Nelson was quick to take advantage of this, dropping a short putt for a birdie on the same hole and leaving himself only one shot behind. That was Nelson's last thrust, for he couldn't do better than match par coming home with a 70 against Wood's 72.

Wood, who had a hard 38 on the front nine, overshooting the second and finding a bunker at the ninth, clinched his victory by getting a birdie on the 15th, where he had a 10 foot chance for an eagle, and a deuce on the short 16th, where a 15 footer fell.

It's a Popular Victory.

Wood's victory was probably the most popular in recent golfing years. Rated the unluckiest man in the game, the Masters' really owed him a decision. In the inaugural eight years ago, he ran second to Horton Smith. The following year he seemed ready to celebrate his first wedding anniversary with the winner's check when Gene Sarazen halted that by scoring an epic double eagle and beating Wood in the playoff. These breaks are not the only ones Wood has endured with a gentlemanly composure that would have caused many of his contemporaries to consider suicide. He was runner-up for the British open and the national PGA titles before losing the aforesaid open playoff to Nelson, who holed out a 215 yard iron shot against him on the fourth hole of their final meeting.

Wood's triumph earned him $1,500, a kiss from his comely wife, Jacqueline, and a startled glance from a live baby rabbit which his colored caddy had found on the course and carried in his pocket for the rest of the round.

Byrd Gets $600 for Third.

Nelson was rewarded for his finishing rally with $800. Sam Byrd, the old New York Yankee outfielder, who had moved up within three strokes of Wood at the end of 54 holes last night, had trouble on the greens today, but collected $600 for his third place 285. Ben Hogan of Hershey, Pa., the year's leading money winner, tucked another $500 into his sock, giving him a total of $8,067 since Jan. 1, a sum which keeps him out in front of all the cash collectors to date.

Bobby Jones, head man of the Masters', finished with 307, 27 shots back of Wood, but managed to preserve his eight year record of never having turned in an 80 or worse by shooting a 79. Jones finished in 41st place.

Leader of the amateurs was Dick

[Continued on next page, column 6]

First at Last

Craig Wood of New York who yesterday won the Masters' golf tournament in Augusta, Ga., with 280 score. He twice was beaten in close finishes in this meet.

Bruins Defeat Wings, 3 to 2, in First Game

Boston, Mass., April 6 (AP).—The Detroit Red Wings came to life too late tonight as the Boston Bruins opened the National Hockey league's final playoff series for the Stanley cup with a 3 to 2 victory before 16,000 in the Boston garden.

The Bruins scored in each period and limited the Wings to the amazingly low total of eight shots during the first 40 minutes.

Eddie Wiseman caged the Bruins' first tally, Milt Schmidt registered the second and Rookie Pat McReavy chalked up the third. Shortly after the last Boston score the Red Wings settled down to business.

Brown Arouses Wings.

Connie Brown raced after a long shot fired against the Boston backboards and passed out to Carl Liscombe, and the Red Wing beat Goalie Frankie Brimsek in the 11th minute of the third period.

Five minutes later Brown performed the same trick and put his passout directly on the stick of Syd Howe. The veteran of the Wings' previous Stanley cup campaigns then beat Brimsek with ease from six feet out.

When they found themselves only a goal down, the Red Wings really cut loose. They mobbed the Boston zone, but the Bruins covered every rival and held firm, even when a sixth forward sprang into action during the final minute as Goalie Johnny Mowers quit his cage.

Bruins Rest Bauer.

The Bruins permitted little Bobby Bauer, who still is nursing foot and shoulder injuries suffered during the bruising seven games series with Toronto, to rest tonight. Bill Cowley, the league's high scorer, was also out of action, along with Capt. Ebbie Goodfellow, Detroit's outstanding defenseman.

The Bruins and Wings will resume their series here Tuesday.

First Blood

BOSTON [3].		DETROIT [2].
Brimsek	G	Mowers
Smith	L. D.	Stewart
Clapper	R. D.	Orlando
Schmidt	C	Grosso
Dumart	L. W.	Abel
McReavy	R. W.	Wares

SPARES.

Boston—A. Jackson, Wiseman, Conacher, Crawford, Hollett, Reardon, Bauer, Cain, Hill.

Detroit—Howe, Jennings, Bruneteau, Motter, H. Jackson, Liscombe, Giesebrecht, Brown, Whitelow.

FIRST PERIOD.

Scoring — Wiseman [Conacher, Smith], 13:26.

Penalties—None.

SECOND PERIOD.

Scoring — Schmidt [Dumart - Crawford], 14:45.

Penalties—Dumart, Stewart.

THIRD PERIOD.

Scoring — McReavy [Schmidt-Crawford], 9:15; Liscombe [Brown-Jennings], 10:55; Howe [Brown], 17:44.

Penalties—None.

Referee—Bill Stewart. Linesman—Donnie McFadyen.

LAYDEN GIVEN CZARISTIC POWER IN PRO FOOTBALL

Owners Place Utmost Faith in New Chief.

BY GEORGE STRICKLER.

The inside pocket of Elmer Layden's suit coat bulged yesterday with two documents which henceforth will be identified inseparably with the brilliant career of the former Notre Dame star, head coach and athletic director.

One is a telegram wishing him unlimited success as the successor of Carl Storck in the office of president of the National Football league. It is signed by Carl Storck.

The other is the new constitution adopted Saturday by the National league in which Layden becomes the most powerful executive in sports, a lengthy, carefully considered and meticulously prepared declaration of absolutism.

No Appeal from Decisions.

So sweeping are the clauses of this constitution that there is nothing, technically, Layden cannot do. It gives him disciplinary powers over every owner, coach, player, trainer, stockholder, official, and employé in the National league. There is no appeal from his decisions and no check upon his activities except thru alteration of the constitution, which can be accomplished only at the regular league meeting or at a special meeting. Only Layden can call a special meeting and then the alteration can be made only by unanimous consent of the owners.

He is the final authority in all disputes in which a coach and a player are involved. He has the right to select the site of his headquarters, from which he can issue orders governing the conduct of every one connected with National league football.

He has the right to levy fines and if the fines are not paid, the constitution gives him authority to take over the club and operate it for the league. Penalties for violation of Layden's rules and the league by-laws range from whatever amount the commissioner cares to assess up to $25,000 or forfeiture of a club's franchise or both.

Playoff Under His Control.

The annual championship playoff will be completely under the control of Layden, who can tell what prices should be charged, where and when the game shall be played, and which groundskeepers shall be hired, if he is so disposed.

He is given complete charge over all radio announcers who broadcast National league games, and the constitution specifically provides that every contract for the broadcast of league games shall include such a clause.

Layden has no budget. The treasurer, Dennis J. Shea of Brooklyn, elected to a three year term on Saturday, cannot pay a bill without Layden's okay. Every official working in National league games in the future will be hired, paid, and assigned at Layden's sole direction.

Must Accept His Schedule.

Only one check has been placed on him. The executive committee of the league has a right to audit his books. Henceforth the schedule will be drafted by Layden. The owners are obligated by the constitution to accept it. Storck had the authority to submit a schedule, but the owners were not bound to adopt it.

Layden will have complete authority over exhibition games, and no exhibition can be scheduled or played without his consent. No club will be able to hire a person, whether a head coach, player, or a stenographer, without Layden's approval.

No document quite like it exists in sports. K. M. Landis, commissioner of baseball, generally is considered to be a dictator. But his powers are limited to administering baseball law. Layden's authority embraces not only law administration, but

[Continued on next page, column 8]

In the Wake of the News

BY ARCH WARD.

SINCE the recent death of the 38 year old horse, Merrick, a new quest has begun for the most aged living thorobred. . . . Three famous fellows, Exterminator, The Porter, and Sun Briar, are now 26, so the bidding for new elders must begin at that age. . . . The research workers are trying to find out what became of a horse named Joe Hooker, which was alive two years ago at the age of 28. . . . Already owners have been coming up with those 55 year old Missouri mules and 48 year old Shetland ponies, but only registered thorobreds are considered for the degree of E. M. [Equine Methuselah]. . . . Maj. Gen. Roy D. Keehn, newly appointed

member of the Illinois Athletic commission, was a Western conference football official 25 years ago. . . . Hank Luisetti, now in Honolulu, scored 541 points in 27 basketball games this season. . . . When Notre Dame opens its football season against Arizona at South Bend, Sept. 27, the game will bring together two former assistant coaches at Michigan State college. . . . Frank Leahy, Notre Dame's head coach and athletic director, and Miles Casteel, Arizona's gridiron leader, worked for Jimmy Crowley when he had charge of the Spartans. . . . Jimmy Dykes thought he had patched up an old feud with Umpire Cal Hubbard, who has been working spring training games for the White Sox. . . . One day the club bus started from Pasadena for Hollywood ahead of the appointed time. . . . Hubbard missed the bus and the ill feeling has flared again. . . . Personal to J. P.: Max Schmeling's 12 round knockout of Joe Louis was scored June 19, 1936, and the former Golden Glover didn't win the heavyweight championship until June 22, 1937, when he flattened Jimmy Braddock at Comiskey Park. . . . The Cubs again are going to wear romper suits of the type they introduced last season, plus epaulets, which some think will be ruled illegally distracting to opponents.

If you think the Big Ten conference is slipping in national prestige, may we hasten to remind you that Wisconsin won the intercollegiate basketball title, Michigan the intercollegiate swimming championship, and Northwestern the intercollegiate fencing title all in the same week. . . . The ovation accorded Connie Mack at a recent boxing show in Hollywood's American Legion stadium was one of the greatest ever given by fans of one sport for a figure in another sport. . . . The Philadelphia patriarch could not quiet the applause until he climbed in the ring and made a speech. . . . Capt. Joe Finch of Northwestern university's track team is a battalion commander in the Naval ROTC and expects to enter the service after his graduation in June. . . . He will have an ensign's commission.

Can't Somebody Stop Him?

A friend of mine who received nothing upon the recent settlement of a deceased relative's estate is going about describing himself as "The Little Man Who Wasn't Heir."

—Daniel Francis Clancy.

* *

What's in a Name?

Gus Allchin sells razor blades in Montpelier, Ia.

—Esther V. N. of Muscatine.

* *

The Wake Upon Its Depends Friends.

* *

Jazbo's Journal.

A Chicagoan, explaining the recent murder of his mother-in-law and son and the serious wounding of his wife, said: "I started stabbing wildly and they just must have got in the way, that's all." Which explanation, I am sure, ought to satisfy the most exacting.

News note: "J. P. Morgan's daughter-in-law, Mrs. Junius Morgan, has engaged two teams of Arthur Murray dancers to visit all the army camps thruout the country and teach the draftees to dance correctly, and she is paying all expenses." Whereinell are they going to fight this next war, anyway—in the Waldorf-Astoria ballroom?

—Jazbo of Old Dubuque.

* *

Diary of an Italian Soldier.

1st day: Retreated 30 miles.
2d day: Advanced 10 miles, lost 30.
3d and 4th days: About face 50 miles.
5th day: Gosh, I'm almost home!

—V8Vito.

* *

Thinkogram.

A man will believe anything, if it is told to him often enough.

—Vraisemblance.

* *

Sudden Thoughts.

Now I know where football players with names like Tryskylovitch and Psylanski go after they leave college. They become heads of foreign countries.

—R. P. Richards.

Isn't this about the time of year that grandma usually has two strikes on her?

—Karlov Karlov.

* *

Dumbell Pome.

In grandfather's day a pair of mules
Was kept in the barnyard shed.
But the modern miss
Can't be bothered with this,
She parks her mules under the bed.

—Letha Marie.

Divorce.

Tomorrow when the shadows fall again
You will be free to go your own sweet way,
Forgetting all the bitterness and pain
That filled your chalice to the brim today;
Life will abound with laughter and with song
And every eve will bring some new delight;
But pleasures die, and memories are long,
And the old ghosts come back to haunt the night.

After the dance is finished, and the wine
Has lost its crimson sparkle in the cup,
Who knows but that your aching heart may pine
For home, and for the children you gave up;
And who shall say how often you will miss
The silent rapture of a baby's kiss!

—T. E. B.

* *

Do You Remember 'Way Back When:

The White Sox won the 1906 world series, girls wearing white stockings were admitted to White City free of charge?

—Sweet Marie in Nineteen O Three.

We kids used to catch it for wiping off our slates with our sleeves?

—Tig.

* *

Another Spring.

Robins singing in April rain
With that same old sweet refrain;
Flowers having garden dreams,
Trout are jumping in bubbly streams.

Trees are dancing a minuet—
Can't remember where they've met,
Butterflies and bees are on the wing,
It's going to be a glorious spring.

—Anne Jesty Rogers.

Ten Years Ago Today—Pat Caraway held the Giants to seven hits as the White Sox pounded out a 7 to 3 victory. . . . Helene Madison broke the world's 220 yard free style record at the Illinois Women's A. C. . . . The Cubs folded up in the eighth inning and lost to Fort Worth, 9 to 6.

SOX AND CUBS RENEW FEUD IN EL PASO TODAY

Dykes Picks Smith, Lee to Oppose Passeau.

BY IRVING VAUGHAN.
[Chicago Tribune Press Service.]

Phoenix, Ariz., April 6.—The White Sox-Cubs all-Pullman hotel rolled out tonight in the direction of El Paso, Tex., where the eighth act of the spring series is scheduled for tomorrow. The Sox will call on Eddie Smith and Thornton Lee, the two southpaws who thus far haven't revealed complete recovery from their bouts with influenza. The Cubs will start Claude Passeau against the Sox for the third time and he'll go nine innings if possible.

When the Sox stop at Lubbock, Tex., Tuesday for their daily argument with the Cubs, their pitching will be placed in the care of the venerable Ted Lyons and bespectacled Bill Dietrich. This pair collaborated in the two hit shutout inflicted on the Pirates last Friday in El Centro, Cal. The Cubs' mound worker on this occasion will be Larry French, who will endeavor to last the full route.

Jim Wilson, the Cub manager, appeared to be intrigued today by the sight of telegraph messengers. It is probable Wilson figured one of them might be carrying a cheerful message from Outfielder Hank Leiber, who is living happily in Tucson and probably will continue to do so until the club meets his terms. An old hand at holding out, and invariably meeting success, Hank knows how to operate.

The new Sox batting order, tried for the first time yesterday by Manager James Dykes, will continue according to present plans. Dario Lodigiani also will continue to guard third base. The boss intended to restore Bob Kennedy to the post, but, as Dykes said today, "I can't take the little guy out of there as long as he keeps on delivering base hits."

Pitcher John Rigney and Coach Monty Stratton, the two boys left in the Pasadena, Cal., camp because of illness, wired Dykes today asking if they could return to Chicago on a railroad other than the one for which the club provided tickets. Dykes lost no time framing a reply to the effect if they wanted to pick their own route they could do so, but at their own expense.

Manager Dykes didn't think he said enough harsh things to his Sox when he harangued them yesterday about the ease with which they submitted to beatings. He called them together again this noon and informed them, among other things, that he was "sick and tired of witnessing daily massacres."

Walter Navie, the kid southpaw brought up from Shreveport by the Sox, didn't dodge quickly enough when pitching in the pre-game batting practice. A line drive off Mike Kreevich's bat bumped him on the pitching arm. Dr. Ad Schacht, the trainer, took him in charge and reported no serious damage had been done.

ST. LOUIS FLYERS WIN TITLE FROM KANSAS CITY, 2-1

St. Louis, Mo., April 6 (AP).—The largest paying hockey crowd in St. Louis history saw the Flyers win the American Hockey association title tonight with a 2 to 1 triumph over Johnny Gottselig's Kansas City Americans in the fifth game of the series. It was the St. Louisans' fifth championship in the last seven years.

Altho the club topped the league at the end of the regular season, it dropped the first two games of the play-off series in Kansas City, then captured the next game in the fourth overtime, beat the Americans, 7 to 3, in the fourth game, and led all the way in the title match tonight before 12,105 customers.

Minors Kept Jack Hallett on the Move

[Chicago Tribune Press Service.]

Phoenix, Ariz., April 6.—Jack P. Hallett is a big item in Manager James Dykes' 1941 pitching plans for the White Sox, and the "big" in this case has a double meaning. Hallett himself is big, his 6 feet 4 inches carrying 210 pounds. Jack figures in Dykes' plans in a big way because he appears to be the best answer to the need of another mound workman. Whether he'll prove as good as hoped will be known only after the customary test.

Jack Hallett.

Launches Professional Career with Minneapolis.

Hallett is one of those men who had to wait a long time for big league recognition. After pitching high school ball in Toledo, he pitched in batting practice for the Minneapolis club. He was promptly tendered a contract which he signed.

That was in 1933 and now, almost eight full years later, Hallett is enjoying his first opportunity to leap the wide gap between the minors and the majors.

Hallett did nothing with the Millers in 1933 and in 1934 was shipped to St. Joseph, Mo., thence to Cedar Rapids, Ia. In 1935 the Milwaukee Brewers took over his contract and for several seasons thereafter passed him around to different places, the last of which was Bloomington, Ill.

Then Sox Rescue Big Jack from the Minors.

The Los Angeles club drafted Jack from Bloomington in 1939, kept him long enough to pitch a total of 14 innings during which he won one game without losing and then sent him on his way. The remainder of the 1939 season was spent with Tulsa, where he was extremely busy, pitching 182 innings. He won 11 while losing 12, and finished with a commendable 2.52 earned run average. This didn't impress Tulsa, so last season he was turned over to Shreveport in the same league.

The Sox took the big fellow from Shreveport, not on his record [12 victories and 21 defeats in 244 innings] but because a scout figured he had ability. All that Dykes now has to do is to goad the big guy until an ambitious streak develops.

Sox Wake Up

WHITE SOX.	AB	R	H	RBI	P	A	E
Knickerbocker, 2b	1	0	0	0	0	2	0
Kolloway, 2b	4	1	2	1	3	2	0
Appling, ss	5	0	2	2	2	2	0
Kuhel, 1b	5	0	0	0	12	1	0
Solters, lf	5	1	0	0	3	0	0
Lodigiani, 3b	5	1	1	1	2	2	0
Wright, rf	3	1	1	1	0	0	0
Short, rf	1	0	0	0	1	0	0
Rosenthal, cf	4	2	3	2	0	0	0
Dickey, c	4	2	3	2	3	0	0
Grove, p	2	0	0	0	1	1	0
Haynes, p	1	0	0	0	0	2	0
†Hajduk	1	1	0	0	0	0	0
Appleton, p	0	0	0	0	0	0	0
	41	9	12	9	27	12	0

CUBS.	AB	R	H	RBI	P	A	E
Hack, 3b	5	0	0	0	0	2	1
Russell, 1b	5	2	3	1	11	2	0
Novikoff, lf	5	1	1	0	0	0	0
Nicholson, rf	4	2	2	4	3	0	1
Dallessandro, lf	4	0	2	0	2	0	0
Herman, 2b	4	0	1	0	2	3	1
Myers, ss	3	0	1	0	1	2	0
*Galan	0	0	0	0	0	0	0
Stringer, ss	0	1	0	0	2	0	0
Scheffing, c	4	1	2	2	6	2	0
Dean, p	1	0	0	0	0	1	0
Root, p	2	0	0	0	0	1	1
Cavarretta, p	1	1	1	1	0	0	0
	38	8	13	8	27	13	4

*Batted for Myers in seventh. †Batted for Haynes in eighth.

White Sox	020	202	120	9
Cubs	003	010	103	8

Two base hits—Dickey, Kolloway, Appling. Home runs—Lodigiani, Wright, Rosenthal, Dickey, Nicholson [2], Russell, Scheffing, Cavarretta. Double plays—Herman to Stringer; Kolloway to Appling to Kuhel. Left on bases—White Sox, 7; Cubs, 11. Struck out—Dean, 2; Root, 1; Cavarretta, 1; Grove, 1; Haynes, 1. Bases on balls—Root, 1; Haynes, 6; Appleton, 1. Hits—Dean, 3 in 3 innings; Root, 6 in 4; Cavarretta, 3 in 2; Grove, 7 in 5; Haynes, 3 in 2; Appleton, 3 in 2. Winning pitcher—Haynes. Losing pitcher—Root. Time—2:01.

NORTH SIDERS' RALLY FALLS SHORT IN NINTH

Cavarretta Makes Debut as Pitcher.

BY EDWARD BURNS.
[Chicago Tribune Press Service.]

Phoenix, Ariz., April 6—The White Sox, after taking a severe lashing this noon from James Dykes, their boss man, stepped out in the afternoon and trimmed the Cubs, 9 to 8. The triumph brought to a halt a string of three straight Cub successes in which the National leaguers had become too chesty over a total of 45 runs against 9 for the Sox. The spring series now stands at four victories for the Cubs to three for the Sox, with seven contests to go.

Phil Cavarretta made his debut as a Cub pitcher, tossing the last two innings. Phil got thumped a bit in the eighth inning, but was not the losing pitcher, that debit having been chalked to Charley Root before the first baseman-outfielder launched what may be a pitching career. Phil also knocked a homer for the final Cub run.

Cavarretta Finishes Strong.

The Sox made two runs off Cavarretta in the eighth on a single by George Dickey and doubles by Don Kolloway and Luke Appling. But in the ninth Julius Solters fouled to Bob Scheffing, Dario Lodigiani flied out and Dave Short fanned.

Like all major league games in the tiny Phoenix park, today's affair was a carnival of homers. Lodigiani, Taft Wright, Larry Rosenthal and Dickey hit homers for the Sox. Bill Nicholson added two to the pair he made here yesterday, Rip Russell got one, and, after two were out in the ninth, Scheffing socked a homer good for two runs. Then Cavarretta followed with his homer. Fortunately for Pitcher Pete Appleton, however, Dom Dallessandro, who opened with a single, had gone down with Bill Herman in a double play before Scheffing and Cavarretta did their last slugging.

Dizzy Dean and Orval Grove were the starting pitchers and each was ahead when he retired. The Cubs were in front, 3 to 2, as a result of Nicholson's first homer with Russell and Lou Novikoff on base, when Root succeeded Dean at the start of the Sox fourth.

Diz Fans Knickerbocker.

Dean delighted his fans in the capacity crowd by striking out Bill Knickerbocker, first batsman of the game, on three pitches. He made Appling pop to Russell, then Joe Kuhel lifted a high fly to right which should have been an easy out. Nicholson dropped the ball, however, Kuhel reaching second. Diz wasn't perturbed, a fly to Dallessandro disposing of Solters.

Dean's sailing wasn't so smooth in the second inning. Lodigiani and Wright knocked the ball over the right field fence, and it should be added that Diz refrained from alibis over the fact the flies barely cleared the close-in structure. Instead he went to work on Rosenthal, Dickey, and Grove, all of whom supplied infield outs.

Kolloway, who went in after Knickerbocker's left hand had been hurt, struck out to get Diz's third and last inning under way. Appling lined a single to right, but Kuhel fouled to Russell and Stan Hack tossed out Lodigiani.

Grove went four innings and the Sox were ahead, 4 to 3, when he went away, the Sox having taken the lead in Root's first inning on Rosenthal's homer, a double by Dickey and Kolloway's single.

Russell Hits a Homer.

Joe Haynes, the winning pitcher, succeeded Grove at the start of the Cub fifth and Russell, first batsman to face him, tied the score with a homer. Nicholson and Dallessandro walked later in the inning but never moved up.

Dickey's homer with Rosenthal on base put the Sox ahead, 6 to 4, in the sixth. They never lost the lead after that. Solters reached first in the seventh on the Cubs' fourth error, a fumble by Herman, and got home on an infield out and Rosenthal's third hit, a single to right.

Nicholson led off the Cubs' seventh with his second homer. The bases then were loaded thru Dallessandro's single and walks to Augie Galan and Cavarretta, but Hack failed to hit for the fourth time in the game and the side was retired on his fly to Solters. Then came the Sox's 1-2-3 appearance in the ninth and the Cubs' inadequate but exciting threat in their half of the final inning.

CHICAGO BEATS CLEVELAND IN CYO BASKETBALL

Annunciation of Chicago defeated St. George, Cleveland champion, 60 to 36, in a CYO inter-city heavyweight basketball game in St. Sabina's gymnasium yesterday.

St. Sylvester's of Chicago whipped St. Jerome's, Cleveland junior champion, 29 to 21, in the preliminary. Following the games the players were guests at a banquet given by Chicago CYO in the Auditorium hotel.

11 RULE CHANGES IN PRO FOOTBALL ARE APPROVED

Spot of Enforcement of Fouls Altered.

Eleven changes were made yesterday in professional football rules by the National Football league in the concluding session of the five day meeting in the Palmer House. At the same time all changes adopted by the national collegiate rules committee which were not already in the pro code were turned down.

All the changes were aimed at preventing the punishment of fouls thru options, clarifying the code, and promoting better officiating.

The changes, announced by Commissioner Elmer Layden, are:

1. The distance penalty for a disqualifying foul now is 15 yards instead of half distance to the goal.

[This applies in such cases as slugging or fighting.]

2. Double fouls after the ball is dead in the field of play are disregarded except when one or both are disqualifying.

3. The touching of a kicked ball beyond the line of scrimmage before it has been touched by the receivers no longer is considered a foul. If the ball is recovered by the kicking team, it is awarded to the receivers at the spot of recovery unless it has first been touched by the receivers. Any kick from scrimmage which crosses the receivers' goal line after touching a player of either team shall be a touchback.

[Previously the touching of a punt by the kicking team, before touched by the receivers, was considered a foul and in case of a foul by the receivers the fouls offset each other, and the receiving team went unpunished.]

4. Penalty for illegal shift reduced from 15 to 5 yards.

5. The penalty for a personal foul by the opponents of the scoring team shall be enforced on the subsequent kick-off.

[Under the old rule penalties against the defending team went unpunished because the offended team would decline the penalty and take the score.]

6. The penalty for a foul during a kick from scrimmage or a kickoff shall be enforced from the previous spot [where ball was put in play], unless it is fair catch interference.

[This rule eliminates one of the greatest inequalities in the book, one under which it was possible for the receiving team to be penalized the length of a long punt while the kicking team would go unpunished for committing a similar foul.]

7. A forward pass may be batted in any direction irrespective of the act being made to prevent an opponent from catching the ball.

[This merely eliminates a technicality.]

8. When a team fouls deliberately to prevent a score in an effort to take advantage of the rules [which limits a penalty inside the 10 yard line to half the distance to the goal line], the penalty will be the awarding of the score instead of forfeiture of the game, as heretofore. [This will eliminate such situations as deliberate offside or holding near the goal line in the waning minutes of a half when a team is attempting to forestall a score by using up time.]

Honor System Substitution.

9. The rule requiring the umpire to keep record of substitutions is rescinded and the honor system adopted.

10. In case of a wet field a new ball may be used at the start of the second, third, and fourth quarters.

11. Authorizes additional referee's time outs for delays not caused by a team, but no substitutions will be permitted during these periods.

Turn Down Substitution Rule.

The pros turned down the wholesale substitution rule adopted by the colleges and the alternate suggestion that any man or at least six men be allowed to re-enter the game once during the fourth peroid.

In addition to the rule changes, the league in its final session approved the switch of franchises by which Bert Bell and Art Rooney move to Pittsburgh and Alexis Thompson goes to Philadelphia. The switch does not include playing personnels.

The owners and coaches spent all night Saturday until 5 o'clock Sunday morning drafting a schedule. It was not released because of the question of the availability of a park and Green Bay's home games. The owners, among them Curley Lambeau, Packer coach, were not satisfied with the only home schedule it seemed possible to arrange for the Packers. An attempt is being made to give the Packers a better break. It was not revealed what games have been assigned Green Bay.

Dan Topping, owner of the Brooklyn Dodgers, announced the appointment of Alfred Frazin of New York as the Dodgers' business manager to succeed Dennis Shea, league treasurer, who resigned last winter.

"THE ALL-AMERICAN WAY"

A sound motion picture produced by the Chicago Tribune

SHOWING TODAY AT THESE THEATRES

NEWBERRY THEATRE
856 N. CLARK ST.

STATE-HARRISON THEATRE
546 S. STATE ST.

Two Ohioans Climb Among ABC Leaders

St. Paul, Minn., April 6 [Special].—Eddie Koepp and his doubles partner, Pat Albris of Cleveland, O., who have been coming to the American Bowling Congress tournament for 21 years, rolled their way among the leaders today. Koepp's all-events score of 1,972 was the second best of the tournament, but it was 48 pins short of the leader, Harold Kelly of South Bend. Albris took fifth in the singles division with 708.

Bowlers from Chicago's Randolph league failed to disturb the leaders. The Mineralites of that league posted 2,854, best Chicago team score of the day. John Russell and Harry Steers of the Mineralites each scored 600. The Joseph Butlers were second best today among Chicago fives with 2,846. Walter Trischman of Chicago, who has competed in 32 national tournaments, scored 604 as he and his veteran partner, Tom Riermanier, totaled 1,180 in the doubles. The best Chicago doubles score of the day was made by Simon Lock and Charles Walshon, who had 1,241.

Other Chicago scores:

DOUBLES.

William Pinksa-Stephen Witkowski	1,246
Simon Lock-Charles Walshon	1,241
Emil Baumhart-William Crowe	1,205
Walter Trischmann-Thomas Riermaier	1,180
John Russell-Joseph Burke	1,178
James Hicks-Amon Luckey	1,174
Joseph Fliger-Frank Wright	1,174
Leo Harloff-W. Nirison	1,146
Joseph Makowski-Michael Straka	1142
Harry Steers-Charles Collier	1,139
Harry Scheel-Arthur Murphey	1131
Richard Havlicek-John Kubina	1131
Edward Tadevich-William Herman	1,123
Barney Hochstadter-Albert Hoffenkamp	1118
Arthur Brauer-Paul Borski	1,096
Matthew Crnic-George Frey	1,088
Jack Heinen-Victor Tocwisch	1082
John Karstens-Ray Dickover	1,078

SINGLES.

Charles Walshon	652	Al Hoffenkamp	571
Arthur Brauer	636	William Pinksa	567
George Quintal	632	Stephen Witk'ski	567
Edward Tadevich	625	Michael Straka	562
Victor Tocwisch	625	Leo Harloff	560
John Russell	615	B. Hochstadter	560
Richard Havlicek	612	Joseph Fliger	551
John Karstens	606	Joseph Burke	546
Jack Rusnak	596	William Crowe	544
Simon Lock	594	W. Trischmann	543
Frank Wright	594	Matthew Crnic	537
Joseph Makowski	593	Charles Collier	534
Harry Steers	584	Emil Baumhart	531
Paul Borski	584	Thos. Riermaier	524
James Hicks	573	Ray Dickover	524
Irwin Hart	573		

27 Matches on Card Today in AAU Handball

Twenty-seven preliminary matches are scheduled this afternoon and evening in the first round of the Nation AAU singles handball tournament in the Lake Shore club.

A record entry of 59 contestants will compete, with Joe Platak of Chicago seeking his seventh consecutive championship. Platak drew a bye in today's first round.

Feature matches of opening round play will send three seeded players into action. Angelo Tocchini of Oakland, Cal., will meet a Chicago challenger, Marty Eritt of the Midwest A. C.; George Brotemarkle of Hollywood, Cal., meets Jack Schwartz of Washington, D. C., and Earl Srenco of St. Louis, Mo., is matched against another Chicago aspirant, Charles Clark of Sears YMCA.

Stanley Hitz of Harrisburg, Pa., whose record as two times national YMCA champion has made him a tournament dark horse, is matched with Alfred Zepp of Buffalo, N. Y., in a first round game.

The arrival in Chicago of the two top ranking doubles teams, Joe Gordon and Joe Goldsmith of Long Beach, Cal., and Ed Linz and Frank Coyle of New York, completed the record entry of 27 teams for the first round of the national doubles tournament starting tomorrow.

DETROIT SENDS FRED HUTCHINSON BACK TO MINORS

Lakeland, Fla., April 6 (AP).—The Detroit Tigers today released Pitchers Fred Hutchinson, Earl Cook, Virgil Trucks, and Charley Fuchs on option to the Buffalo club of the International league. The quartet will join Buffalo when the Tigers start north from Lakeland tomorrow.

Hutchinson, purchased three years ago from Seattle of the Pacific Coast league for a reported $70,000 in players and cash, showed in exhibition games that he still lacks control.

Metz, Little to Appear at CAA Golf Clinic

Lawson Little, Horton Smith, Dick Metz, and Johnny Revolta will demonstrate the strokes which carried them to victory in leading professional tournaments at the annual golf clinic to be sponsored by the Chicago Athletic association Saturday afternoon at 2:15. Johnny Cooke, CAA instructor, also will appear.

Minor Leagues

YESTERDAY'S RESULTS.
PACIFIC COAST LEAGUE.

Seattle, 2-3; San Francisco, 1-1.
Sacramento, 4-1; Hollywood, 3-0.
San Diego, 7-4; Oakland, 3-0.
Los Angeles, 15-5; Portland, 14-4.

BOWIE ODDS and JOCKEYS

FIRST RACE—Maidens, 2 year olds, 4 furlongs:

Horse.	P.P.	Wt.	Jockey.	Odds.
Green Hickory	10	116	E. Smith	15-1
Hessy Time	5	116	Shelhamer	15-1
Only Boy	6	116	S. Palumbo	15-1
*Incentor	8	116	E. Smith	15-1
*Abbots Chant	9	116	R. Merritt	12-1
Pup Tent	3	116	C. Friedman	15-1
Bright Finish	4	116	R. Sisto	20-1
Pete's Bet	7	116	I. Hanford	20-1
All Free	1	116	M. Berg	20-1
Five o' Eight	12	116	W. Garner	5-1
Sir Chick	14	116	R. Smith	15-1
Gallant Devil	11	116	J. Gilbert	10-1
Wartime	2	116	H. Claggett	15-1
Sir Jerome	15	116	R. Merritt	20-1
Coquiane	13	116	T. Everett	20-1

*Hitt-Metcalf entry.

SECOND RACE—Claiming, 4 year olds and over, 1 mile and 70 yards:

Horse.	P.P.	Wt.	Jockey.	Odds.
Aster Lady	8	105	R. Merritt	15-1
War Noise	11	115	W. Garner	5-1
Black Boo	10	105	W. Garner	15-1
Olivilo	6	115	N. Wall	4-1
Dan's Folly	7	105	M. Sisto	20-1
Brookie	12	110	R. Berg	20-1
Macie Margaret	4	105	[illegible]	20-1
Remolee	1	110	McDonald	20-1
Red Jack	13	115	E. Young	4-1
Burner	9	110	T. Oliver	20-1
Match Point	2	110	W. Weber	4-1
Little Mowlee	5	110	L. Duppe	15-1
Actress	3	110	R. Sisto	15-1

THIRD RACE—Claiming, 4 year olds and over, 6 furlongs:

Horse.	P.P.	Wt.	Jockey.	Odds.
Miss Fixit	10	110	H. Mora	6-1
Manny B.	7	117	L. Duppe	8-1
Talent	7	117	W. Garner	15-1
Navigation	4	112	E. Smith	15-1
Hazel W.	5	110	R. Merritt	3-1
Julie Mac	1	105	D. Madden	8-1
Rough Biscuit	3	112	T. Everett	15-1
Mowmart	8	112	R. Smith	5-2
Crack Favor	6	117	P. Keiper	4-1
See See	2	112	J. Gilbert	5-1

FOURTH RACE—Claiming, 4 year olds and up, 1¼ miles:

Horse.	P.P.	Wt.	Jockey.	Odds.
Idle Night	3	103	H. Claggett	6-1
Knoxville	4	114	W. Garner	15-1
Five o' Flour	5	109	D. Madden	15-1
Part One	8	119	C. Friedman	15-1
Mobcap	2	109	H. Mora	20-1
Peedeeque	1	114	L. Duppe	20-1
Tramp Ship	10	113	R. Sisto	8-5
Billy's Folly	7	109	H. Lindberg	6-1
Dizzy B.	9	114	E. Smith	4-1
Uvalde	6	114	R. Oliver	5-1

FIFTH RACE—Claiming, 3 year olds, 6 furlongs:

Horse.	P.P.	Wt.	Jockey.	Odds.
Fish Wife	4	111	S. Young	10-1
Pete's Prince	2	111	J. Boyle	15-1
Bravyra	9	114	E. Smith	10-1
Sun Tipped	8	105	H. Lindberg	20-1
Poindexter	7	111	A. Schmidl	20-1
*Fantastical	6	114	A. Schmidl	15-1
*Becomly	7	112	D. Madden	6-5
Yawl	5	117	H. Oliver	6-5
Unknown Land	1	115	H. Mora	8-1

*Habbaton-Bryson entry.

SIXTH RACE—Handicap, 3 year olds and up, 6 furlongs:

Horse.	P.P.	Wt.	Jockey.	Odds.
Ringie	2	114	W. Garner	8-1
Court Dance	1	108	J. Richard	15-1
Charlene	6	105	R. Merritt	20-1
Counterglow	4	112	E. Smith	5-2
Air Brigade	3	116	J. Gilbert	5-2
Clarksville	5	112	J. Renick	4-1
The Fop	4	101	A. Scocimillis	5-1
Woodvale Lass	5	108	H. Dabson	12-1

SEVENTH RACE—Claiming, 4 year olds and up, 1¾ miles:

Horse.	P.P.	Wt.	Jockey.	Odds.
Foymore	8	114	N. Boy	8-1
Bounding Count	9	114	R. Duncan	10-1
Pari Call	5	109	[illegible]	12-1
Fallin	6	109	[illegible]	15-1
Artist	2	109	M. Becker	20-1
Arrow Gift	1	114	H. Mora	20-1
Don Pecos	4	109	G. Smith	2-1
Cuckoo	3	114	E. Smith	4-1
Money Muddle	10	114	W. Garner	3-1
Seabob	7	109	L. Duppe	8-1

EIGHTH RACE—Claiming, 4 year olds and up, 6 furlongs:

Horse.	P.P.	Wt.	Jockey.	Odds.
Steel King	6	114	H. Mora	10-1
Brilliant One	3	114	T. Everett	15-1
Don Le	1	114	[illegible]	20-1
Count Eleven	5	114	D. Madden	5-1
Red Broadcast	7	114	W. Garner	5-1
[illegible]	9	114	T. Everett	8-1
Rhiniz	4	114	R. Sisto	8-1
Easter Holiday	10	109	R. Merritt	8-1
Dark Beau	8	109	R. Oliver	8-1
Maetake	2	109	E. Decallis	15-1

TODAY'S SELECTIONS

TROPICAL PARK, CORAL GABLES, FLA.
[Slow.]

1—Keekee, Bob Dodge, Lady Clipper.
2—John Allen, Foggy Day, Cantovino.
3—Gala Song, Patron Saint, Miss High Hat.
4—Posterity, Pin Money, Cantata.
5—MANY STINGS, Bashi Bazouk, Range Dust.
6—Sassy Mate, Cease Fire, Liberty Sand.
7—Bold Risk, Mental Giant, Adehala.
8—Palco, Gay Hour, Transday.

BOWIE, MARYLAND.
[Slow.]

1—Pup Tent, Five O Eight, Pete's Bet.
2—Match Point, Remolee, Little Mowlee.
3—Rough Biscuit, Crack Favor, Mowmart.
4—Billy's Folly, Uvalde, Tramp Ship.
5—Becomly, Yawl, Poindexter.
6—CLARKSVILLE, Ringie, Air Brigade.
7—Bounding Count, Cuckoo, Money Muddle.
8—Rhiniz, Steel King, Count Eleven.

TROPICAL PARK ENTRIES.

FIRST RACE—$1,000, claiming, 2 year olds, 4 furlongs:

Bob Dodge	111	More Roman	114
Fay Light	111	*Yokel	113
Millo	114	Moonful	108
Chocolate Milk	106	*Royal Minuet	108
Lady Clipper	111	Scoop Up	109
*Try Fin	107	*Miss Victory	101
Engager	109	Dark Leona	111
Sazerac Girl	101	Bolute	108
Keekee	111	Alphabow	111

SECOND RACE—$1,000, claiming, 4 year olds and up, 6 furlongs:

*Foggy Day	103	*High Renown	108
Bareback	113	*Myrna Lee	103
*Donnagina	104	*Rafter	108
Salavina	108	Morning Mail	113
Kingoo	113	*The Trout	103
Dreel	113	John Allen	116
*Maenerva	106	Come Home	108
*Cantovino	105	Rita Z.	111
Epitaph	113	Ghost Flyer	116

THIRD RACE—$1,000, maiden 3 year olds, 6 furlongs:

*Miss Westie	106	Patron Saint	116
Miss High Hat	111	*Mystery Lad	111
Rose-Red	111	Darby Dita	111
Gala Song	111	Old Smoothy	116
*Grand Central	111	Easter Rabbit	116

FOURTH RACE—$1,000, claiming, 4 year olds and up, 6 furlongs:

*Pin Money	108	*Gold Mesh	106
Syl's Betty	106	*Punta Final	109
*Hazel F.	106	Farrago	116
*Eternal Wave	108	*Evanded	106
*Cantata	101	Ozark	116
*Paul Lee	108	Gallant Hour	114
*Allmar	109	*Tyrone	109
Edgeco	113	*Darby Dallas	109
Posterity	116		

FIFTH RACE—$1,200, allowances, 4 year olds and up, 5½ furlongs:

Bashi Bazouk	112	*Commencement	100
Imperial Jayna	110	*Range Dust	110
*Flying Lill	102	Many Stings	112
Scotch Trap	112		

SIXTH RACE—[illegible]

*Cease Fire	[illegible]	[illegible]	[illegible]
*Boston [illegible]	[illegible]	[illegible]	[illegible]
Liberty Sand	[illegible]	[illegible]	[illegible]
*Might Step	105	*Annie Alone	103
Anopheles	115		

SEVENTH RACE—$1,000, claiming, 3 year olds, mile and 70 yards:

*Bold Risk	111	Adehala	111
*Mental Giant	111	*Edasel	106
Belfry Chimes	111	Our Grace	111
*Charming Sudie	106	*Chosen Time	111

EIGHTH RACE—$1,000, claiming, 4 year olds and up, mile and 70 yards:

Upset Dove	111	Calling	111
Steam Roller	116	Dunfrese	113
Sure Swift	116	Fight On	113
*Palco	111	*Phenomenal	106
Transday	113	Deduce	113
*Bernais	108	Merrily San	116
*Pompasse	106	*White Front	109
Noodles	109	*Gay Hour	109
Bobbie Easter	113	*Sir Reynard	109

*Apprentice allowance claimed.

AGUA CALIENTE RESULTS.

Morning Program.

FIRST RACE—Purse $500, claiming, 3 year olds, [illegible]

[illegible]

Afternoon Program.

[illegible]

Blue Sun, 110 [Haycock]	7.60	4.20	3.00
Jan Rogge, 107 [Wilbourn]		12.60	7.80
Best Beau, 128 [Malear]			2.80

Time, 1:12 3-5. Maisco, Valiant Boy, Bournemotuh, Irish Broom, and Kilkett ran.

ELEVENTH RACE—Purse $700, steeplechase handicap, 4 year olds and up, 2 miles:

Favorsome, 154 [Novak]	7.40	4.40	3.60
Napoleon, 154 [Smith]		4.60	3.20
Walter B., 138 [Poland]			3.60

Time, 4:03 2-5. Phantom Lee, Guncada, Yammer, and Lubank ran.

TWELFTH RACE—Purse $500, claiming, 4 year olds and up, 1⅛ miles:

Irish Flag, 112 [Cizik]	11.00	4.20	2.80
Tepin, 109 [Pearson]		6.20	3.80
Temper, 117 [Malear]			3.00

Time, 2:35 3-5. Red Cuff, Salmore, Little Eric, Craig Token, Poker Dice, Sammie O., Claspino, Booter Chief, and Sand Boot ran.

Exhibition Baseball

AT MACON, GA.

Brooklyn	000	000	020	00—2	5	1
Macon	001	000	100	01—3	10	2

Batteries—Hamlin, Grissom and Franks, Phelps; Thornton, Witt, Marino, West and Goldsmith.

AT OKLAHOMA CITY, OKLA.

St. Louis [A. L.]	300	000	43—10	10	1	
Oklahoma City	010	000	02—3	10	2	

Batteries—Harris, Galehouse and Swift; Lade, Jones and Hegan.

AT TULSA, OKLA.

Boston [N. L.]	020	104	301—11	15	2	
Tulsa	210	120	031—10	16	2	

Batteries—Salvo, Stringevich, Johnson and Statz; Campbell, Thomas, Wyse, Lippold and Montgomery, McDougall.

AT SAVANNAH, GA.

Philadelphia [N. L.]	000	004	200—6	7	0	
Savannah	000	000	100—1	6	2	

Batteries—Melton and Livingston; Mertz, Lawson and Smith, Walker.

INDOOR MIDGET TITLE CAPTURED BY WALLY ZALE

Wally Zale of Chicago won the 100 lap final midget auto race for the western indoor championship last night in International amphitheater. The time was 16:50.47. Myron Fohr of Milwaukee finished second; Bob Muhlke of Kenilworth, third; Tony Willman, fourth, and Ted Duncan, fifth.

Cowboy O'Rourke led the field for the first 15 laps, with Zale in second place. Zale took the lead in the 82d lap to win. Races will be resumed next Sunday.

NEW WORLD HURT; WILL MISS DERBY AND PREAKNESS

Baltimore, Md., April 6 (AP).—Alfred G. Vanderbilt, president of the Maryland Jockey club, said today his 3 year old colt, New World, has suffered a slight accident in training and will not run in the Kentucky Derby or the Preakness stakes. Vanderbilt said the full extent of the injury has not been determined, but that it would retard the colt's work to such an extent he could not be readied for the two May races. The colt's spine was injured.

The master of Sagamore farm also said the first stud season of the imported stallion Bahram had been postponed for a year because of failure of the English thorobred to round into top physical condition.

A syndicate including Vanderbilt, Walter P. Chrysler Jr., Sylvester W. Labrot, and James Cox Brady bought Bahram from the Aga Khan last year and imported the undefeated thorobred to this country at a cost of $200,000.

SPORTS WRITER DIES.

Pittsburgh, Pa., April 6 (AP).—Bert Taggart, 47 years old, Pittsburgh sports writer, died of a heart attack on a downtown street early today. Taggart had worked for the old Pittsburgh Sun and had been with the Post-Gazette since 1927.

Tigers Bow to Senators Again, 6 to 2

Lakeland, Fla., April 6 (AP).—The Champion Detroit Tigers dropped their eleventh game in 16 starts against major league opposition in spring training today, bowing to Washington, 6 to 2.

Washington rapped Tommy Bridges for 11 hits and all its runs in the first seven innings while Walter Masterson and Danny MacFayden were holding down the Tiger sluggers. Rookie Charley Fuchs got by the last two frames for Detroit, altho wild.

It was Washington's fifth straight triumph over the Tigers.

The Detroit team will return here for its ninth spring training season in 1942, it was announced today. Score:

Washington	020	112	000—6	11	0	
Detroit	200	000	000—2	8	2	

Batteries — Masterson, MacFayden and Evans; Bridges, Fuchs and Sullivan.

REDS, 5; RED SOX, 3.

Birmingham, Ala., April 6 (AP).—Catcher Ernie Lombardi celebrated his 33d birthday today by getting three hits—two of them doubles—in three times up as the Cincinnati Reds whipped the Boston Red Sox, 5 to 3.

Paul Derringer, on the sidelines since March 18 with an injury, pitched the first three innings and held the Red Sox to one scratch hit. Junior Thompson took over in the fourth and finished, allowing five safeties.

Boston [A. L.]	000	030	000—3	6	1	
Cincinnati	000	301	01*—5	12	0	

Batteries—Grove, Ryba, Johnson, Fleming and Pytlak; Derringer, Thompson and Lombardi, West.

A'S, 14; PIRATES, 12.

El Paso, Tex., April 6 (AP).—For the second time in two days the Pittsburgh Pirates and the Philadelphia Athletics engaged in a burlesque of base hits and errors today, with the A's winning their second straight victory in 10 innings, 14 to 12.

There were 33 hits, including three home runs, and eight errors. Pittsburgh made two home runs—by Maurice Van Robays and Bob Elliott—among its 16 hits, but committed six errors. Sam Chapman hit a home run for the A's. Score:

Phila. [A.L.]	210	003	230	3—14	17	2
Pittsburgh	030	301	040	1—12	16	6

Batteries — Johnson, Knott, Beckman, and Lloyd, Wagner; Bauers, Klinger, Sewell, Butcher, and Lopez.

KNOXVILLE, 15; INDIANS, 13.

Knoxville, Tenn., April 6 (AP).—The Knoxville Smokies of the Southern association gave Cleveland's Indians a setback today, 15 to 13, aided by a seven run fifth inning which drove Mel Harder from the mound and by some sloppy fielding on the part of the Tribe. The Indians hit four home runs, but were charged with four errors.

The Tribe's pitching roster dropped to 15 today when Dewey Adkins, a young right hander, was sent to the Wilkes-Barre, Pa., team. Score:

Cleveland	140	040	301—13	12	4	
Knoxville	400	070	31*—15	17	2	

Batteries—Harder, Brown, Smith and Desautels; Baker, Anderson and Epps.

GIANTS, 2; ATLANTA, 0.

Atlanta, Ga., April 6 [Special].—Cliff Melton pitched a four hit shutout today as the New York Giants defeated Atlanta, 2 to 0. Bob Bowman shut out Atlanta yesterday.

Melton gave his best performance since winning 20 games in 1937. Only four balls were hit out of the infield, the first of these coming in the sixth inning. Melton fanned eight, walked three, and the only time he got in trouble was when Bill Jurges, who made four errors, put him there with his misplays. Score:

New York [N. L.]	002	000	000—2	6	4	
Atlanta	000	000	000—0	4	2	

Batteries—Melton and Hartnett; Poindexter, Ventura and Richards, Ferrara.

YANKEES, 14; MEMPHIS, 0.

Memphis, Tenn., April 6 (AP).—Lefty Gomez and Spud Chandler collaborated in a five hit pitching performance today as the New York Yankees extended their exhibition winning streak to seven straight games by smothering the Memphis Chicks of the Southern association, 14 to 0.

In 18 previous innings of his comeback attempt Gomez had yielded only three runs and he was even more effective today, facing only 22 batters in seven innings with the help of three double plays. Score:

New York [A. L.]	040	620	002—14	15	1	
Memphis	000	000	000—0	5	1	

Batteries—Gomez, Chandler and Dickey, Rosar; Matuzak, Wright Ververka and Smith.

DODGERS, 9; NEW ORLEANS, 3.

New Orleans, La., April 6 [Special].—In Brooklyn's last listed spring exhibition game against minor leaguers, the Dodgers today defeated New Orleans' Pelicans, 9 to 3. Aside from Pitcher Ed Head, every Dodger hit and scored at least one. Head clinched a berth with the big leaguers by fanning seven and scattering eight safeties. Joe Medwick smashed a single past short in the ninth, running his hitting streak to 21 successive exhibition games. Score:

Brooklyn	200	004	003—9	10	0	
New Orleans	000	003	000—3	8	1	

Batteries—Head and Owens; Nowak, Gab-

CARDINALS, 5; HOUSTON, 1.

Houston, Tex., April 6 (AP).—Excellent pitching continued as the St. Louis Cardinals won their eighth straight exhibition game today, defeating Houston of the Texas league, 5 to 1. Bill McGee had a two hit shutout for six innings. John Grodzicki, sensational rookie hurler, held Houston hitless in the eighth and ninth. Score:

St. Louis [N. L.]	010	011	101—5	15	2	
Houston	000	000	100—1	4	3	

Batteries—McGee, Grodzicki and Mancuso, W. Cooper; Ferrens, Wilks, Gardner and Narron, Burmeister.

French, in His 13th Season, Still Hopes for 20 Victories

[Chicago Tribune Press Service.]

Pheonix, Ariz., April 6.—Larry French, starting his seventh year as a Cub and his 13th as a National league pitcher, is energetic as usual this spring, more determined than ever to reach for the first time that goal of all pitchers, a 20 victory season.

Larry French.

Larry in three seasons has been in a fair way to be a 20 victory fellow, but the season in each of the three cases ended with Lawrence the possessor of 18 triumphs. He won 18 and lost 16 for the Pirates in 1932 and 18 and 13 the next campaign, also for the Pirates. In 1936 he won 18 and lost 9 for the Cubs.

Off to Flying Start, Then He and Cubs Sag.

Last season Larry was off to a flying start and seemed a cinch to wind up with the cherished 20 victories or better. But the Cubs faded in their first sag to the second division in 15 years. French finished with 14 victories and 14 defeats.

Larry has won 177 games while losing 153. So he's only 23 games away from another mark coveted by pitchers—200 major league successes. Optimistic tho he is, Larry hasn't promised to reach 200 this season but guarantees to celebrate the total by Memorial day in 1942.

Diversity of Interests Includes Finance Business.

French will be 33 next Nov. 1, but he continues the busiest man on the Cubs, excepting only Dr. Andy Lotshaw. He has a diversity of interests, including an ever growing auto finance business in Los Angeles. Because of his business acumen he is the advisor of many of the Cubs in transactions of all kinds, and serves as an income tax consultant to several of the high bracket Cubs.

He gets along well with Manager Jim Wilson as he did part of the time with Gabby Hartnett, former manager.

So everything looks all right for Lawrence. And the Cubs will be able to use his 20 victories if he can get 'em.

Wood's 280 Wins Masters' Golf Tourney

[Continued from first sports page.]

Chapman, who happens to register from famed Winged Foot, Wood's home club in Mamaroneck, N. Y. Chapman needed a 78 this afternoon, but had a final total of 297. Wood's victory, however, brought financial reward to Chapman who held a $600 pool ticket on the winner for which he will collect approximately $5,000.

The final cards for Wood and Nelson follow:

Par—Out	454	343	454—36		
Par—In	443	545	344—36—	72	
Wood—Out	455	343	455—38—	246	
Nelson—Out	444	343	434—33—	246	
Wood—In	443	454	244—34—	72—	280
Nelson—In	444	635	344—37—	70—	283

Scores for 72 holes:

Craig Wood, Mamaroneck, N. Y.	208	72	280
Byron Nelson, Toledo, O.	213	70	283
Sam Byrd, Philadelphia	211	74	285
Ben Hogan, Hershey, Pa.	218	68	286
Ed Dudley, Augusta, Ga.	220	68	288
Sam Snead, Hot Springs, Va.	220	69	289
Victor Ghezzi, Deal, N. J.	219	70	289
Lawson Little, San Francisco	215	75	290
Lloyd Mangrum, Oak Park, Ill.	221	70	291
H. McSpaden, Winchester, Mass.	223	68	291
Willie Goggin, Purchase, N. Y.	215	76	291
Clifton Heafner, Linville, N. C.	219	73	292
Jimmy Demaret, Noroton, Conn.	217	75	292
Jimmy Thomson, Chicopee, Mass.	220	73	293
Harry Cooper, Chicago	220	73	293
Ralph Guldahl, Chicago	222	71	293
Jack Ryan, Louisville	221	74	295
Denny Shute, Chicago	226	70	296
Gene Sarazen, Brookfield, Conn.	222	75	297
Felix Serafin, Scranton, Pa.	225	72	297
Jimmy Hines, Lakeville, N. Y.	225	72	297
Sam Parks, Pittsburgh	226	71	297
Horton Smith, Oak Park, Ill.	223	74	297
Tony Penna, Dayton, O.	227	70	297
Gene Kunes, Philadelphia	226	71	297
*Dick Chapman, Mamaroneck, N. Y.	219	78	297
Dick Metz, Oak Park, Ill.	223	74	297
Ray Mangrum, Pittsburgh	224	74	298
Martin Pose, Argentina	227	72	299
Jim Foulis, Hinsdale, Ill.	222	77	299
Jim Ferrier, Chicago	224	75	299
Al Watrous, Detroit	225	75	300
Leonard Dodson, Kansas City	230	71	301
*George Dawson, Chicago	229	73	302
P. Runyan, White Plains, N. Y.	230	73	303
*Charles Yates, Atlanta	228	75	303
Frank Walsh, Rumson, N. J.	226	78	304
Tommy Armour, Chicago	226	79	305
Johnny Bulla, Chicago	227	79	306
Robert T. Jones, Atlanta, Ga.	228	79	307
Bruce Coltart, Philadelphia	233	75	308
Andy Gibson, Baltimore, Md.	233	76	309
Jock Hutchison Jr., Chicago	234	78	312
W. B. McCullough, Philadelphia	237	76	313
Tony Manero, Peabody, Mass.	231	82	313
*Art Doering Jr., Chicago	233	81	314
*Andrew Szwedko, Pittsburgh	238	81	319

*Amateur.

Cliff Roberts, tournament chairman announced tonight that next year the Masters will be played a week later, April 9-12, in the hopes of getting better weather. So far there has been rain at least one day in each tournament.

MONARCH BEERS CLINCH CLASSIC BOWLING TITLE

The Monarch Beers clinched the championship of the Sunday division of the Classic Bowling league last night in the Mayrose Recreation The Monarchs won three games from the Ambrosia Beers, taking a seven game lead with only six more to go. They bowled 3,113 for high series.

The Koenig Braus took two from the Schlitz; the Michelobs won two from Ruppert, and the Pabst Blue Ribbons defeated Blatz twice. The Michelobs' 1,073 was high team game.

SCHLITZ [2,880].				KOENIG [2,946].			
P'nelli	195	190	225	Sowa	190	206	175
Derito	224	195	144	Genter	194	166	166
Gersh	139	157	210	Hunter	207	209	147
Trab'k	196	182	214	Jerzyk	211	243	246
Mo'son	202	193	214	P'ersen	168	245	166
	956	917	1007		979	1067	900
AMBROSIA [2,928].				MONARCH [3,113].			
Zajac	195	180	204	Flesch	205	201	194
Sand'st	213	180	236	Eland	201	190	202
Moon	237	177	169	Ledene	224	202	195
Farnan	168	174	217	W'berg	235	214	222
Ryan	196	206	176	Lenzen	203	213	212
	1009	917	1002		1068	1020	1025
MICHELOB [3,027].				RUPPERT [2,866].			
Butler	201	226	180	A.R'k'n	172	170	183
F.R'k'n	193	188	188	L'man	232	180	211
H'rm'n	176	176	174	Hile	157	168	204
W's'el	195	178	213	Skovie	185	214	203
Wass	204	205	213	K'w'ki	183	198	207
	969	1073	985		929	930	1007
BLATZ [2,957].				PABST [3,015].			
Schulz	200	211	236	Fr'itag	208	193	193
Pago	189	220	193	Sinke	220	204	203
T'pson	202	172	234	Fuller	179	214	224
Sl'nina	207	193	156	[illegible]	199	225	208
Smith	193	175	167	Kr'ske	186	201	152
	991	971	995		992	1056	967

Moreland Wins Midwest Tourney with Record 215

French Lick, Ind., April 6 [Special].—Gus Moreland of Peoria, Ill., won his third Midwest Amateur golf championship today and permanent possession of the Thomas D. Taggart trophy as he finished with 215, ten strokes better than his nearest rivals. He fired a 74 today. Moreland previously won the tournament in 1937 and 1939.

Trailing Moreland in a tie for second and third place were John David of Westward Ho, Chicago, and Tom Sheehan Jr. of Detroit with 225. David had the best score of the day with an even par 72. Sheehan's tie for second came as the result of another 75 today.

The Westward Ho Country Club of Chicago again won the team title. Members and their scores: David, 225; Earle Wilde, 237; Bill Koch, 237, and Ben Conforti, 238.

Leading scores:

Gus Moreland, Peoria, Ill.	141—74—215
John David, Westward Ho, Chicago	150—75—225
Tom Sheehan Jr., Detroit, Mich.	150—75—225
Charles Harter	155—71—226
John Barnum, Houston, Tex.	149—79—228
Jack Hoerner, North Shore, Chicago	154—76—230
Marshall Carlson, Toledo, O.	148—83—231
Carl Smith, Indianapolis	157 74 231
Paul Welton, Kansas City	153—78—231
Chick Evans, Chicago	153—74—231
Jim Frisina, Taylorville, Ill.	156—77—233
Ray Bowen, Park Ridge, Ill.	155—79—234
Russell Martin, Chicago	157 77 234
H. Timbrook, Columbus, Ind.	157 77 234
Gus Novotny, Memphis, Tenn.	156—78—234
Bob Kuncl, Chicago	157 78 236
John Lehman, Olympia Fields, Chicago	159—78—237
Earl Wilde, Westward Ho, Chicago	157—80—237
Bill Nikodem, Chicago	153 84 237
Bill Koch, Chicago	160 77 237
Ben Conforti, Chicago	162 76 238
Bob Ruston, Racine, Wis.	156 82 238

WEIGHTLIFTING TITLE CAPTURED BY ILLINOIS TEAM

Champions of Illinois, led by Frank Kay of Chicago, who set two records and tied one, won the Midwest AAU weightlifting championship in the Madison Athletic club yesterday. Kay's total of 865 was 10 pounds higher than the American mark held by John Davis of York, Pa.

The St. Louis, Mo., team, led by Gregory George, who won the heavyweight title with a total of 900 pounds, was second, with 11 points. Detroit and Milwaukee tied for third with eight points. Sam Poliuto set a new American record in the 123 pound class with a total of 560, 10 over the old record.

Tony Vega, Central AAU 132 pound champion, set a new world record in the shoulder press with 350 pounds, 64 pounds over the old mark. Erwin Roger of Chicago broke the Central AAU record by 20 pounds as he totaled 790 to take second in the heavyweight division.

CUBS-WHITE SOX
PRE-SEASON
Baseball Broadcasts
WJJD
1160 KILOCYCLES
TODAY
FROM
EL PASO, TEXAS—3:30 P. M.
PAT FLANAGAN
ALAN HALE at the Microphone
Listen to WJJD for Broadcasts of CUBS-SOX Pre-Season Games from
Lubbock, Texas (2:30 P. M.—April 8)
Amarillo, Texas (3:00 P. M.—April 9)
Wichita, Kas. (2:30 P. M.—April 10)

M'KNIGHT MEETS SECREET TONIGHT IN EIGHT ROUNDS

Simmons Battles Camp in Secondary Feature.

Ramey McKnight, Milwaukee welterweight, will meet Sammy Secreet of Pittsburgh in an eight round bout tonight in Marigold Gardens, Broadway and Grace street. McKnight will be in quest of his 22d victory in 25 starts during a two year professional campaign.

Ray Simmons, St. Louis heavyweight, is paired with Eddie Camp of the west side in an eight round secondary feature. Billy Seward, hard fighting lightweight of Ingomar, Mont., will attempt to make it three in a row over Bill Parsons in a return match of eight rounds with the Danville, Ill., fighter. Seward scored a decision in four rounds and then knocked out Parsons in one round in their second meeting. He has not been defeated since Sept. 18, 1939. Parsons earned a chance to redeem himself against Seward by his excellent work in recent appearances.

A four round opener will bring together Tito Taylor and Danny Valerio, welterweights.

Fritz Von Schacht is matched with Karol Krauser in the windup bout of a wrestling show this evening in White City, 63d street and South Park avenue. . . . George Gardner, second boxer to hold the world light heavyweight title, and Ever Hammer, the old 135 pound challenger, have filed applications for inspector's posts on the Illinois Athletic commission. . . . Phil Collins, who refereed the lightweight championship bout between Sammy Mandell and Rocky Kansas in Comiskey park in 1926, has renewed his Illinois refereeing license after being absent from professional rings since October, 1939. . . . Johnny Colan, New York middleweight, will appear at the state commission meeting next Monday to collect his purse for a one round knockout of Settimo Terracina on the Billy Conn-Gunnar Barlund program in the Stadium last Friday. When the commission ordered Barlund's money withheld for quitting to Conn in the eighth round, Colan's check also was held up. Colan, who is a stablemate of Gunnar, is matched with Frank McBride in a 10 round headliner in Marigold Gardens Monday.

Layden Given Czar's Power in Pro League

[Continued from first sports page.]

also the power to make the law. In addition he will administer the executive office of the National league and has power over every individual in it.

Ask for His Jurisdiction.

Among the business which came before the league in the closing session of the annual meeting yesterday were requests from the Dixie league, the American association, and a new league being formed in New England to be permitted to be placed under the jurisdiction of the new commissioner. These applications were turned over to Layden.

Layden has the authority to enter into working agreements with these leagues, or any which meet his requirements, on any basis which does not obligate the National league financially.

Layden fingered the two documents affectionately when he trooped out of yesterday's meeting. It was difficult to discern which gave him the greater satisfaction, the constitution or Storck's telegram.

MEMORIAL TRAP SHOOT WON BY SCHIEK WITH 47

E. K. Schiek won the 16 yard trap shoot with a score of 47 at the second annual Charles Antoine and Oswald Von Lengerke memorial event at Lincoln Park Gun club yesterday. Charles Byers was high in class A with 46, William Einfeldt in class B with 47, Dr. Karst in class C with 46, and L. G. Hunt in class D with 44. Margaret Flewelling won the women's trophy with 45, and Mrs. E. J. Quigley the handicap trophy with 35.

William James won the skeet shoot with a score of 45. Claude Winterrowd finished second with 43, and Jeff Cook third with 42. Mrs. Potter Palmer III. won the women's skeet trophy with 46 and the handicap shoot with 40.

—says W. I. Rehr
Shaker Sq. Shell Services, Cleveland, Ohio
"Here's why: The new improved No. 7 Polish is easier and quicker to use than any other. Try No. 7 Polish yourself. It's right for your car—and easy on you!"
DU PONT No7 POLISH

NEWS OF FINANCE AND COMMERCE

ALLIS DISPUTES WILL BE PASSED ON BY REFEREE

Agreement Bars All Strikes for Year.

Washington, D. C., April 6 (AP).—Following is the text of the proposed agreement for settlement of the Allis-Chalmers strike at Milwaukee, Wis., which has tied up $45,000,000 in armament orders since Jan. 22. The proposal will be submitted for union ratification tomorrow:

1. The terms and conditions of the 1940 proposal to local 248, U. A. W. A., placed in operation by the company on April 29, 1940, as a company policy shall be and remain in full force and effect for the terms of this agreement with the following changes:

A. There shall be added to the agreement exhibit "C" as follows:

No employé will be permitted to engage in any activity in any way related to or connected with the work of a labor organization or of collective bargaining on company premises, except as provided in the agreements with labor organizations certified as the exclusive bargaining agencies in the various bargaining units in the plant. It is agreed that if or when the National Labor Relations board shall find that these provisions are contrary to the National Labor Relations act, then this provision shall be stricken from the agreement; and it is further mutually agreed that the parties will jointly submit, upon the request of either party, this question to the National Labor Relations board.

Discipline on Premises.

B. The company will maintain discipline on company premises and to that end will strictly enforce the rules and regulations.

[b] Shop discipline is necessary for the orderly and efficient operation of the plant. An essential purpose of this agreement is to promote the maintenance of such shop discipline. Any employé guilty of an act which interferes with such shop discipline shall be subject to disciplinary action by the company, which shall be applied to all employés.

[c] The union may appeal to the impartial referee in all cases of such disciplinary action or alleged failure of the company to take such disciplinary action. When the appeal is from the taking of disciplinary action the referee shall specify what discipline the company shall impose, unless he makes one or more of the following findings:

1. That the employé was not guilty of the act interfering with shop discipline for which such disciplinary action was taken, or

2. That the result of such act, if established, was not interfering with shop discipline, or

An Appeal to Referee.

3. That the taking of such disciplinary action constituted discrimination against the union or against the employé involved with respect to his membership or status in the union. If the referee makes one or more of the foregoing findings the company's disciplinary action shall be set aside and the employé reinstated with full compensation for any time lost.

[d] When the appeal is from the failure of the company to take adequate disciplinary action as to any individual employé, the referee shall specify the discipline which the company shall impose, if he makes one or more of the following findings:

1. That the employé was guilty of the act of interfering with shop discipline.

2. That the company's failure to take disciplinary action as to the employé complained of was a discrimination against the union or membership in the union.

3. That shop discipline has been interfered with by the company's failure to discipline an employé for interfering with the status of the union. If the referee makes one or more of the foregoing findings, he shall specify what discipline the company shall impose.

Rule on Discipline.

[e] It is agreed that the fact that an employé is not a member of the union, or is not a member in good standing, shall not alone and in itself be cause for discipline in the absence of some other fact or facts showing that the status of and conduct on the company premises of such employé is interfering with shop discipline. It is expected that by union members remaining in good standing, such interference with shop discipline will be reduced.

C. In paragraph 14 on page 11 of the proposal in the fourth line the word "may" shall be changed to the word "shall."

D. All employés on the pay rolls on Jan. 22, 1941, are to be restored to their jobs without discrimination. It is understood that any grievances that had been filed prior to Jan. 22, 1941, may be proceeded with under the provisions of exhibit "A," but that no additional grievances will be filed with respect to things that happened prior to the date of resumption of production.

No Work Interruption.

E. In view of the provision for final arbitration of all disputes arising under the contract, it is mutually agreed that there shall be no strike or lockout or interruption of production or interference with production during the term of the agreement.

F. The choice of the referee shall be made as follows:

The National Defense Mediation board will submit to both parties a list of names and the parties will endeavor by mutual agreement to settle upon one of those names. If this fails, then the parties will accept a refere enamed by the National Defense Mediation board. The submission of the list shall be made within five days; and if the agreement is not reached within an additional five days, the appointment shall be made by the board. It is mutually understood and agreed that the decision of the referee shall be final and binding upon both parties. The expense of the referee shall be shared equally by the parties.

Submit List of Rules.

G. The company will submit to the union a full list of the rules and regulations relating to discipline, and those rules and regulations shall be incorporated in the contract, thereafter, the company will make no rule or regulation inconsistent with the terms of this agreement and no rule or regulation of a discriminatory character. It is understood and agreed that if any dispute arises as to whether any rule or regulation in the submitted list or any proposed new rule or regulation is inconsistent with the terms of the agreement or is of discriminatory character, that dispute shall be treated as aggrievance under the contract.

H. Within two days after the signing of the agreement and the resumption of production, negotiations will be entered upon between the parties for a blanket increase in wages and those negotiations will be carried forward to a completion as promptly as possible; and it is understood and agreed that any wage increase granted shall be retroactive to take effect as of the day of the resumption of production.

Agreement on Time.

I. The agreement shall remain in force for one year from the date when it is signed and thereafter from year to year, unless one party or the other gives notice in writing to the opposite party at least 30 days prior to the expiration of the agreement that it does not want to renew the agreement or that it proposes certain changes therein. If a new agreement cannot be reached within the 30 days, then the existing agreement shall be automatically extended for a period of not more than an additional 30 days during which the negotiations shall be continued before the United States conciliation service.

ALUMINUM LTD. EARNINGS CUT BY TAX BOOSTS

Increased taxation under Canada's wartime revenue measures reduced 1940 net income of Aluminum, Ltd., but the total nevertheless was exceeded only once in the history of the company.

A report issued yesterday to shareholders of the company, whose production of aluminum ingots and finished materials is going almost exclusively into armament equipment, showed 1940 net profit of $12,462,231, compared with $15,709,927 in 1939, the peak year. Earnings were equivalent to $20.57 and $16.03 a share on common stock in the respective years.

Last year's provision for income and excess profits taxes reached $20,563,633, compared with $3,659,750 in 1939; $1,370,853 was reserved for depreciation of assets in "enemy territory," against $2,281,615 the year before, and $2,447,033 was reserved against depreciation in inventory values, a new item. The company's surplus rose to $32,379,053 at the close of 1940, from $27,947,806 a year earlier.

1941 Navigation Season Opens at Buffalo Port

Buffalo, N. Y., April 6 (AP).—Two freighters pulled away from their piers today to open the 1941 navigation season at the port of Buffalo.

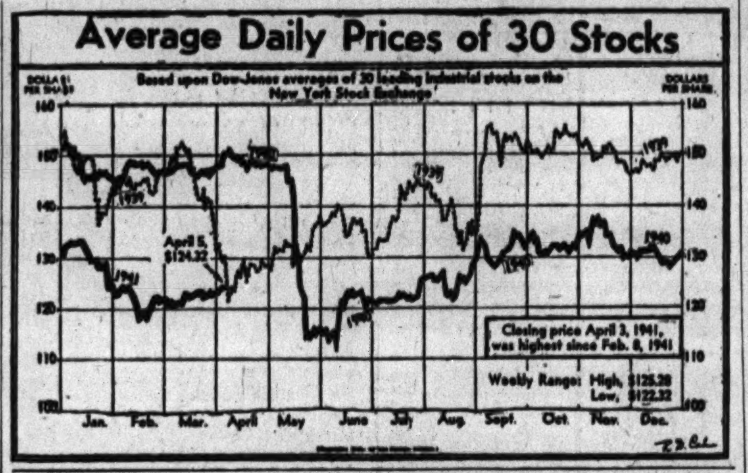

Investors' Guide

Monday, April 7, 1941.

[Copyright: 1941: By The Chicago Tribune.]

STANDARD GAS.

What properties will Standard Gas and Electric liquidate and what will it retain in its integration program?—B. R.

Answer: Standard Gas and Electric company plans to cut down its vast utility system, spread over 20 states, to one basic unit centered in the Pittsburgh area. The properties outside this area, representing more than two-thirds of the system's assets, would be offered the company's bondholders in exchange for part of their holdings or would be sold. The program was designed to comply with the integration requirements of the public utility holding company act of 1935.

The principal properties which will be disposed of under the proposed geographical integration include the following:

Northern States Power company [Del.] group operating in Minnesota, Wisconsin, North and South Dakota, Illinois and Iowa and serving such large cities as Minneapolis, St. Paul, La Crosse and Sioux Falls.

Louisville Gas & Electric company [Del.] group in the Louisville, Ky., area.

Mountain States Power company group in parts of Oregon, Idaho, Wyoming, Washington and South Dakota.

Oklahoma Gas & Electric company in Oklahoma City, other parts of Oklahoma and in Arkansas.

San Diego Gas & Electric company in San Diego, Cal., and vicinity.

Southern Colorado Power company in Pueblo and other portions of Colorado.

Wisconsin Public Service corporation in Green Bay, Sheboygan, other sections of Wisconsin and in Michigan.

Market Street Railway company in San Francisco, Cal.

The California-Oregon Power company, serving small communities in those states, and furnishing electric power to the Pacific Gas & Electric company and Mountain States Power company.

The integrated unit to be retained consists of the Philadelphia company and its subsidiaries, which furnish Pittsburgh and vicinity with electric, gas, steam and transportation facilities. Proceeds from the sale of the extraneous properties will be used to expand the Pittsburgh system, retire debt and simplify the capital structure.

INVESTORS' SYNDICATE.

Is Investors' Syndicate selling savings certificates?—M. O.

Answer: Investors' Syndicate has discontinued issuance of new installment savings certificates. This function has been assumed by its new subsidiary, Investors' Syndicate of America, Inc.

REPORTS 10-FOLD INCREASE IN 1940 AIRPLANE ORDERS

New York, April 6 (AP).—A tenfold increase in orders during 1940 was reported today in the annual statement of the Brewster Aeronautical corporation, which manufactures fighter planes and dive bombers.

Orders filled during the year totaled $10,112,301, compared with $960,591 in 1939. Unfilled orders at the end of the year totaled $107,000,000, against $10,175,151 in 1939.

WEEK'S GRAIN PRICES

Last week's grain prices on the Chicago Board of Trade were:

Wheat.

	High.	Low.	Close April 5.	Close Mar. 29.
May	$0.93¾	$0.89¼	$0.92⅝	$0.91½
July	.92¼	.88⅝	.91¼	.90⅝
Sept.	.93⅛	.89⅛	.91⅛	.91⅛

Season's range: May, 93⅜ to 70c; July, 92¼ to 73c; September, 93⅛ to 73¼c.

Corn.

	High.	Low.	Close April 5.	Close Mar. 29.
May	$ .68¼	$0.65¾	$0.67¼	$0.68½
July	.68⅜	.66⅛	.67⅜	.68⅜
Sept.	.68⅜	.66⅞	.67⅞	.68⅞

Season's range: May, 68½ to 54¼c; July, 68⅞ to 58c; September, 69 to 58½c.

Oats.

	High.	Low.	Close April 5.	Close Mar. 29.
May	$0.37⅞	$0.37	$0.37¼	$0.37⅝
July	.34⅞	.33⅞	.34⅜	.35⅛
Sept.	.34	.32⅝	.35⅝	.34⅛

Season's range: May, 38 to 28⅝c; July, 35¼ to 30½c; September, 34⅛ to 30c.

Soy Beans.

	High.	Low.	Close April 5.	Close Mar. 29.
May	$1.18⅞	$1.08½	$1.17⅝	$1.11⅝
July	1.17½	1.06½	1.15⅝	1.09⅞
October	1.11½	.98	1.09⅞	....

Season's range: May, $1.18⅞ to 69c; July, $1.17½ to 85¼c; October, $1.11½ to 98c.

Illinois Gets 5½ Millions of Arms Orders

Companies in Illinois received government orders last week totaling $5,639,311, of which $5,435,078 went to the Chicago area, the Illinois Manufacturers' association reported yesterday.

Chicago Association of Commerce compilations meantime showed that 622 Chicago area companies have received 1,777 orders totaling $538,436,000 since the armament program got under way late in June, 1940. The total included $379,528,000 for manufactured goods, with construction contracts accounting for the rest, the association said.

The manufacturers' association reported that the following orders were announced last week for companies in Illinois [Chicago companies unless otherwise specified]:

Chicago Area.

Abbott Laboratories [North Chicago]	Indefinite
Ace Fastener	$ 13,200
Acme Steel and Wire	32,451
Aircraft Appliance	21,000
American Foundry and Furnace [Bloomington]	30,326
American Sanitary Rag	10,930
Banner Bed	22,237
Bell & Howell	8,828
Belson Mfg.	24,454
G. S. Blakeslee & Co.	6,864
Boyar-Schultz	2,350
Buda Co. [Harvey]	16,088
Carnegie-Illinois Steel	10,497
Chicago Metal Hose [Maywood]	26,626
Chicago Screw Machine	1,722
Jas. B. Clow & Sons	3,760
L. A. Cohn & Bros.	10,470
College Inn Food Products	44,516
Crane	53,800
Crucible Steel of America	3,717
Diamond T Motor Car	16,358
Edison Gen. Elec. Appl.	18,260
Electric Household Utilities	776,141
Ellis Drier	10,650
Federal Elec.	47,733
Federal Products	1,162
General Electric X-Ray	199,517
Guiberson Diesel Engine	1,350
Hannifin Mfg.	1,250
Harris Hub Bed Spring	840
Earle Hart Woodworking	2,172
International Harvester	2,414,852
Janette Mfg.	7,066
Libby, McNeil & Libby	26,450
Lindberg Engineering	12,500
Link-Belt	256,743
Loose Wiles Biscuit	60,273
E. H. Marhoefer Jr.	69,930
Marquette Paper	15,341
Mercury Mfg.	49,125
Murnane Paper	24,757
O'Shea Knitting Mills	25,245
C. F. Pease	Indefinite
Pheoll Mfg.	20,740
Quality Hardware and Machine	2,886
R. R. Robertson	77,984
L. L. Rosenthal	39,250
Jos. T. Ryerson & Son	6,237
Sauerman Bros.	31,680
Sterling Products	1,320
Superior Sleeprite	658
Taylor Forge and Pipe Works	17,373
Teletype	407,584
Tuthill Pump	196,140
Wallace Supplies Mfg.	1,338
Western Felt	91,537
Westinghouse Elec. and Mfg.	12,481
Winer Mfg. Co., Inc. [Hammond]	77,106
Youngstown Sheet and Tube	69,123
Total [Chicago area]	$5,435,078

Downstate.

Bradley—	
Doehler Metal Furn Co. [dressers, chairs, and tables]	$ 56,690
East Moline—	
American Machine and Metals	1,025
Moline—	
Mutual Wheel Co. [conduits and cables]	1,008
Monmouth—	
Merillat Road Supply Co. [parts for tractors]	3,584
Peoria—	
Caterpillar Tractor	131,265
Rockford—	
Barber Colman	10,661
Total [downstate]	$ 204,233
Grand total [Chicago area and downstate]	$5,639,311

FACTORY WAGES DRAW MINERS FROM GOLD FIELD

Los Angeles, Cal., April 6 [Special].—Armament industry expansions at Pacific coast ports are causing inroads on the supply of skilled workmen at California gold mines, operators reported today.

The drift of workers to coastal plants is believed to be explained in part by the higher wages in the industrial centers. Prevailing wages in the mining country are $4.50 to $5.50 a day. As a result men skilled as electricians, blacksmiths, and timbermen are moving to armament projects where a much higher pay level is maintained. Work has stopped at a number of new mines.

People and Events

George E. Phelps, utility and investment consultant, has joined Blyth & Co., Inc., as a vice president, it was announced yesterday. Phelps, who has operated in the field of utility analytical and advisory service from 1933 to 1940 as a member of the firm of Duff & Phelps, will have headquarters in Blyth & Co.'s Chicago office. Prior to his partnership in Duff & Phelps, he was a member of the analytical and buying departments of the First Wisconsin company, and prior to that was associated with the Milwaukee Electric Railway and Light company.

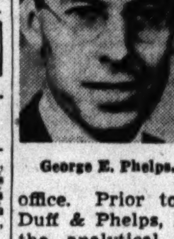

George E. Phelps.

Members of the North Western Railway's Traffic club will meet tomorrow night in furtherance of their plan to make April a "perfect shipping month," thru careful handling to avoid freight damage. The meeting will be held in the North Western station dining room.

NEW TWO YEAR COAL CONTRACT TO BE OFFERED

Southern Operators Fight Plan.

New York, April 6 (AP)—A new basic two-year labor contract for the soft coal industry was expected tonight to be proposed tomorrow and lead to resumption of operations in most of the country's mines.

A widening rift between northern and southern operators in the great Appalachian bituminous area indicated, however, that the forthcoming contract would be unacceptable to the whole group. The southern operators thru various individuals reiterated their determination to reject it.

Ebersole Gaines of Fayetteville, W. Va., president of the West Virginia Coal Operators association, said that no contract would be signed Monday for the eight state Appalachian area as a whole. He said he spoke for the 13 signatory southern associations which produced more than 50 per cent of the Appalachian annual output of 330,000,000 tons, or more than 35 per cent of the national production of 450,000,000 tons.

Group Will Meet Today.

Dr. John R. Steelman, director of the United States conciliation service, stood by while Percy Tetlow of the United Mine Workers of America [CIO] and Charles O'Neill of New York, representing the operators, "edited" a proposed new contract. Steelman will meet with the full negotiation subcommittees at 10 a.m. [EST] tomorrow when the drafted contract is expected to be ready.

It was reliably understood the proposed contract would provide a basic wage increase of $1 a day for the 330,000 miners in the Appalachian area and eliminate the differential between the north and south as demanded by the union. The contract which expired March 31 provided a $6 basic wage in the north and $5.60 in the south. If the south accepted the contract, the effect would be to make the basic wage $7 a day thruout the area, thus giving southern miners a $1.40 a day increase.

Cause of Dispute.

This differential has been the crux of the dispute between the north and the south. Gaines said that the differential, in existence for 25 years, was necessitated by higher railroad rates in the south compared with northern rates and lower living costs in the south.

He added that the increase and elimination of the differential would increase costs in southern mines to $50,000,000 a year and that "particularly in view of the fact that these mines as a group operated at a substantial loss in 1940, this increase is a burden they cannot consider assuming." The southern offer of 11 per cent increase in wages, he said, was "still good."

FOOD, CLOTHING PRICE PARLEY SET FOR MAY 2

Washington, D. C., April 6 [Special].—Secretary of Commerce Jesse Jones has called a conference May 2 of business and government representatives to discuss the distribution and prices of food, clothing, and textiles to the general public in connection with the rearmament program, it was announced today. Simultaneously the agricultural department reported that prices of all farm products combined are near the highest marks reached since the beginning of the war.

Leon Henderson, commissioner of price stabilization of the Office of Production Management, and Miss Harriet Elliott, consumer commissioner of the National Defense Advisory commission, will be among the government representatives to attend the May conference.

Second Stockholder Fights Wood's American Car Plan

A second stockholder of the North American Car corporation yesterday protested methods allegedly used by Gen. Robert E. Wood, chairman of Sears, Roebuck & Co. and his committee in soliciting proxies for the annual meeting tomorrow. D. Bligh Grasett, Winnetka, said he supported John H. Ellis, Chicago, who on Saturday asked the Securities and Exchange commission to investigate Wood's effort to "oust the present management." Wood's aims are not clear, Grasett said.

COMPENSATION BOARD, ADMINISTRATOR OF EXPORT CONTROL, 621 Bond Building, corner of 14th St. and New York Ave., N.W., Washington, D. C. In the matter of R. S. Stokvis & Sons, Compensation Board File No. 28, notice is hereby given that there has been requisitioned and taken over by the United States, pursuant to Act of October 10, 1940 (Pub. No. 829, 76th Cong., 3d Sess.), the following articles under Requisition No. 88: One Gear charting machine, Serial No. 335, and equipment therefor. The above articles were taken from Illinois Tool Works, Calmer L. Johnson, Secretary, at 2501 N. Keeler Avenue, Chicago, Illinois, on the 5th day of February, 1941. All persons having and claiming any interest in and to the said articles, or any part thereof, are hereby notified that an opportunity will be afforded to file claim with the said Board for fair and just compensation and, to this end, to communicate with the said Board on or before April 17, 1941, for instructions as to procedure and for the necessary forms. It is ordered by the Board that there be three publications prior to the 17th day of April, 1941. F. R. KERR, Col., Inf., Secy., Compensation Board.

LOEW'S INCORPORATED
"THEATRES EVERYWHERE"
April 4, 1941

THE Board of Directors on April 2nd, 1941 declared a quarterly dividend of $1.62½ per share on the outstanding $6.50 Cumulative Preferred Stock of this Company, payable on the 15th day of May, 1941 to stockholders of record at the close of business on the 29th day of April, 1941. Checks will be mailed.

DAVID BERNSTEIN
Vice President & Treasurer

OFFICIAL WEATHER FORECAST

The United States weather bureau forecast for today and tomorrow and yesterday's table of records follow:

INDIANA: Cloudy, rain in south portion beginning Monday afternoon or night, Tuesday rain in south and central and possibly in extreme north; not much change in temperature.

LOWER MICHIGAN: Partly cloudy Monday, Tuesday partly cloudy in north, cloudy in south, possibly light rain in extreme south; not much change in temperature.

UPPER MICHIGAN: Cloudy in extreme west, partly cloudy in central and east Monday and Tuesday; not much change in temperature.

WISCONSIN: Cloudy, light rain in west and south central Monday and in west and extreme south Tuesday; not much change in temperature.

IOWA: Cloudy, occasional light rain Monday and in northeast and extreme east Tuesday; somewhat colder in west Monday.

MINNESOTA: Cloudy Monday and Tuesday with occasional light rain except in extreme northeast; not much change in temperature.

NORTH DAKOTA: Cloudy, light rain or snow in east and central Monday and in extreme east Tuesday; not much change in temperature.

SOUTH DAKOTA: Cloudy, occasional light rain and somewhat colder in east and central Monday; Tuesday partly cloudy, rising temperature in extreme west.

NEBRASKA: Cloudy, occasional light rain and colder in east and central Monday; Tuesday partly cloudy, rising temperature.

OHIO: Mostly cloudy; slightly warmer in south Monday; Tuesday cloudy, with occasional rain in west and south.

Place of observation. State of weather. April 6, 6:30 p. m. Central standard time.	Direction of wind.	Temp. 6:30 p. m.	Highest today	Lowest last 24 hours	Precipitation last 24 hours
East central states—					
Alpena, clear	S.E.	44	46	32	...
Carbondale, cloudy	E.	61	68	43	...
Chicago, cloudy	N.E.	41	47	38	...
Cincinnati, cloudy	N.E.	49	56	44	...
Cleveland, cloudy	E.	47	51	35	.03
Detroit, clear	N.E.	51	57	38	...
Escanaba, cloudy	S.E.	45	53	29	...
Evansville, cloudy	N.E.	58	62	42	...
Fort Wayne, clear	S.E.	48	55	38	...
Frankfort, cloudy	N.E.	46	56	34	...
Grand Rapids, clear	N.E.	52	59	39	...
Green Bay, cloudy	N.E.	40	46	34	...
Indianapolis, cloudy	N.E.	49	55	43	.02
La Crosse, rain	S.E.	50	55	39	...
Madison, cloudy	S.E.	48	53	36	...
Marquette, cloudy	E.	37	47	28	...
Memphis, cloudy	E.	70	74	41	...
Milwaukee, cloudy	N.E.	40	48	36	...
Moline, cloudy	S.E.	51	52	36	...
Nashville, cloudy	N.E.	60	66	46	...
Peoria, cloudy	S.E.	51	52	40	...
S. Ste. Marie, cloudy	N.W.	43	53	31	...
Springfield, cloudy	S.E.	51	55	36	...
West central states—					
Bismarck, rain	E.	41	49	35	.30
Charles City, cloudy	S.E.	45	47	37	...
Concordia, cloudy	S.E.	57	64	46	...
Des Moines, cloudy	S.E.	55	59	40	...
Devils Lake, rain	E.	37	38	32	.46
Dodge City, cloudy	S.	70	72	47	...
Dubuque, cloudy	S.E.	46	48	39	...
Duluth, cloudy	N.E.	38	41	32	...
Fargo, rain	E.	43	47	37	.12
Huron, cloudy	S.E.	56	57	43	...
Kansas City, cloudy	S.E.	72	74	45	...
Little Rock, cloudy	S.E.	67	75	48	...
Mpls.-St. Paul, rain	S.E.	47	49	37	...
North Platte, cloudy	S.E.	61	67	40	...
Oklahoma City, cloudy	S.	64	72	56	...
Omaha, rain	S.	62	67	43	...
Rapid City, cloudy	N.W.	35	37	35	.06
St. Louis, cloudy	S.E.	60	64	41	...
Sioux City, snow	S.E.	59	67	43	...
Springfield, cloudy	S.E.	68	75	41	...
Wichita, cloudy	S.E.	60	66	53	.12
Williston, rain	N.E.	37	38	33	.04
Eastern states—					
Albany, cloudy	N.E.	44	57	38	.29
Atlanta, clear	N.W.	64	69	44	...
Boston, cloudy	N.E.	39	43	38	.38
Buffalo, clear	N.E.	46	53	36	...
New York, clear	E.	51	54	49	.70
Philadelphia, clear	N.W.	47	50	44	.17
Pittsburgh, cloudy	N.E.	47	48	38	...
Raleigh, cloudy	N.E.	57	70	51	...
Syracuse, clear	N.W.	43	54	35	.68
Washington, rain	N.E.	48	51	46	...
Gulf states—					
Abilene, rain	S.W.	68	79	60	...
Amarillo, clear	S.W.	63	68	47	...
Birmingham, cloudy	N.E.	68	76	42	...
Brownsville, cloudy	S.E.	76	81	63	...
El Paso, clear	N.W.	63	64	52	...
Fort Worth, cloudy	S.E.	68	73	55	.02
Galveston, cloudy	S.E.	67	71	59	...
Jacksonville, clear	N.W.	69	78	50	...
Miami, clear	E.	72	...	...	.02
Mobile, clear	...	64	71	47	...
New Orleans, cloudy	S.E.	69	79	54	...
San Antonio, cloudy	S.E.	74	81	56	...
Shreveport, cloudy	S.E.	73	79	50	...
Tallahassee, clear	S.E.	71	79	45	...
Tampa, clear	N.W.	68	78	60	...
Vicksburg, cloudy	E.	70	79	39	...
Mountain states—					
Albuquerque, cloudy	N.W.	54	57	34	...
Boise, cloudy	N.W.	54	55	32	.02
Butte, cloudy	N.W.	43	45	30	.01
Cheyenne, cloudy	N.W.	36	40	31	.03
Cody, cloudy	N.W.	46	50	34	.41
Denver, cloudy	N.E.	45	54	39	...
Havre, rain	N.W.	52	61	38	.06
Lander, cloudy	S.E.	36	36	32	.28
Miles City, snow	N.W.	33	40	31	.16
Phoenix, clear	S.W.	72	75	40	...
Salt Lake City, cloudy	N.W.	51	51	34	.07
Yellowstone P., cloudy	N.	39	40	28	.11
Pacific states—					
Fresno, cloudy	W.	68	69	42	...
Los Angeles, clear	W.	67	72	50	...
Pendleton, cloudy	E.	64	64	34	...
Portland, cloudy	N.E.	54	59	45	.04
San Diego, clear	N.W.	68	71	48	...
San Francisco, cloudy	S.W.	57	62	45	...
Seattle, rain	S.W.	52	60	45	.03
Spokane, cloudy	S.E.	54	56	36	...
Yuma, clear	N.W.	79	80	52	...
Canadian—					
Battleford, cloudy	W.	46	46	31	...
Calgary, cloudy	W.	57	59	33	...
Edmonton, cloudy	N.W.	58	59	36	...
Medicine Hat, cloudy	N.W.	58	60	36	...
Montreal, clear	N.E.	38	46	32	...
Toronto, clear	N.E.	46	55	37	.27
Winnipeg, cloudy	N.E.	37	42	32	.06

Day by Day on the Farm

By GAIL COMPTON

Calves Coming In.

April 6, 1941.

THE 1941 Angus calves are coming in, and the big cattle yard at the Fox river farm has been turned over to 21 new black calves. There are 55 more calves due in the next month or so.

The yard has been piled high with bright new straw, and the black calves stand out against the golden background. The little animals are full of pep and run around the yard at full speed, kicking and frolicking. Once in a while one of them will push out its front legs and skid to a halt facing another calf. They butt their heads together, and then they bound off again around the yard in playful spirits.

The calves range in age from one hour to a little more than a month. They are a thrifty, well set up bunch. Their breeding has been of the best, as their sires and dams represent some of the finest Aberdeen Angus blood lines.

Mothers Watched Closely.

When a cow is due to have her calf she is penned up by herself and watched constantly. After the calf is born it remains in the pen with its mother until the cow has cleaned properly. Then both are turned out into the yard with the other cows and calves. Cows that have not yet come due are kept away from the others.

The general practice is to allow the calf to nurse for seven or eight months. Sometimes a slow calf will stay with its mother nine months, but never any longer. At this age they are weaned and put on feed. There is no trouble getting them used to oats and hay, since they usually sneak food from the trough long before they are weaned, and become accustomed to eating like the grown-ups.

The cows usually are rebred 30 to 60 days after the calves are weaned, and a new crop is started. So far no trouble has occurred during calving, and all the new animals have been on their feet and nursing shortly after birth. This ease at birth is attributed to the excellent care given the herd.

Dinner Time for Calves.

The farm manager expects to have a total of 50 calves by grass time, and new green grass will do wonders in putting on a rapid growth.

An interesting time to be near the cattle yard is when dinner time comes for the little calves. Long before the gate is opened, the mothers line up next to the fence and moo longingly for their offspring. The calves scamper back and forth along the fence trying to find their mothers. When the gate is swung open the cows stream into the yard and hurry from calf to calf, smelling each one, trying to find their own. Soon the bawling and mooing stops, and up and down the yard tiny heads butt the mothers' udders and little black tails wag vigorously as the milk flows freely.

Head man in the herd is Prizemere 443. He has been bred to more than 44 cows. Prizemere is from the well known Rosemere Pride family, a famous line of good Angus cattle. His sire was Elleenmere 61st, and his dam was Pride of Rosemere 150th. Another good bull in the herd is Tribune's Prizemere.

Black Scout, one of the farm's veterans, was sold the other day. He was getting fat and lazy, and the other bulls were proving his superior. The farm manager shipped him to the stock yards, where he brought 8½ cents a pound. He weighed 1,550 pounds and topped all grades of bulls on the market the day he was sold.

[TRIBUNE Photo.]

The new crop of purebred Aberdeen Angus calves, which has started to come in at the Fox river farm. Here are some of the 21 new calves.

FARM LANDS

Illinois.

4½ ACRES—350 ft. frontage hard road; 1 block to North-av., near Glen Ellyn. 160 trains daily. $250 cash, balance monthly. ADDRESS L X 238, TRIBUNE.

INDEPENDENCE, security, freedom for sale Big 64 page midwest farm catalog free United. 7-E South Dearborn. State 7975

Michigan.

120 AC.—⅔ cleared; orchard, timb., spring creek, hse., barn. $1,200, $200 cash, $12 mo. ERWIN TINNEY CO., Fremont, Mich.

2½ ACRES on St. Joe River, S. W. Mich.; only $395; tms. Address G L 573, Tribune.

15 ACRE fruit farm, 8 rm. house—Furnace heat. All city conveniences. Will sell, trade, or rent. Stevensville, Mich. Mosegaard, 7936 S. Campbell, Chgo. Rep. 9490.

BEAUTIFUL private lake—40 a., cabin and timb., $1,175, $175 cash, $12 mo. 1941 list FREE. EVANS, Realtor, Fremont, Mich.

80 AC.—Paw Paw; bldgs., elec., fruit, timb.; $2,000; $600 dn. Roessler, 140 S. Dearborn.

Wisconsin.

166 A., 480 FT. frt. on Green Lake—For inf. write J. Bednarek, Princeton, Wis., R. R. 1.

SPECIAL bargain—Southern Wisconsin. 80 ac. Whitewater. Lge. barn; reas. $5,500. 139 acres, Janesville. Good bldgs., soil 21 cows, 1 bull, 6 heifers, 2 horses, new mchy. Price $16,500. 100 acres, Whitewater, 13 cows, 1 bull, tractor, machy.; good bldgs.; soil. $10,500. Address G O 136, Tribune.

RAILROAD land grant lands, $4 to $8 per acre for good farm land adapted for dairying, live stock and grains; good roads, water, towns and markets. Send for booklet No. 5. R. S. Claar, Land Dept., Soo Line, Minneapolis, Minnesota.

CHOICE improved and unimproved farm lands, Rusk and Taylor counties, Wis.; good soil, roads, markets, etc. Write Owen Lumber Co., Owen, Wis.

Miscellaneous.

FARM BARGAINS—17 States; new 72-page catalog Free. STROUT REALTY, 7-J South Dearborn-street.

WANTED—TO RENT—FARMS.

5 OR 10 ACRE farm, convenient to Chicago. Reliable party. Address M M 219, Tribune.

WANT AD INDEX

TO PLACE A WANT AD CALL SUPERIOR 0100
—Ask for a Want Ad-Viser or call at Want Ad Offices, Tribune Tower and 1 South Dearborn

	Page.	Col.
Apartments—See To Rent	30	5
Arts and Antiques	31	3
Auction Sales	30	2
Automobiles—		
Trailers, Passenger and Utility	33	7
Auto Service, Gasoline, Oils	33	7
Loans	33	7
Motor Trucks To Rent and Wanted	33	8
Repairing and Accessories	33	8
Tires	33	7
Trucks	33	8
Used Automobiles—For Sale	33	7
Wanted	33	8
Barter and Exchange	31	7
Bar and Store Fixtures	30	8
Bicycles and Motorcycles	33	8
Board and Lodging	30	4
Boats, Yachts, Etc.	32	8
Building Material [Paints, etc.]	30	4
Business Opportunities	31	4
Business Equipment	31	4
Businesses For Sale	31	4
Business Service	31	4
Concessions, Locations and Leases	31	6
Wanted	31	6
Business Personals	32	4
Business Directory	30	5
Bus Transportation	31	3
Cameras and Optical Goods	30	5
Cemeteries	18	5
Clothing, Furs, Etc.	32	3
Coal, Fuel Oil, Wood	31	3
Collections	33	8
Dancing Schools	32	8
Death Notices	18	2
Dogs, Cats, and Pets	30	3
Dressmaking and Millinery Schools	30	1
Employment Agencies—Men	28	4
Employment Agencies—Women	29	8
Financial Service	33	8
Undertakers	18	5
Funeral Service	18	5
Furniture	31	6
Help Wanted—Men	28	1
Help Wanted—Women	29	2
Hotels and Apartment Hotels	30	4
Home Furnishings and Furniture	31	7
Home Furnishings Wanted	31	8
Household Appliances	31	8
Houses—See Real Estate and To Rent		
Jewelry, Old Gold, etc.	31	3
Loans—Personal and Business	32	7
Lost and Found	27	8
Machinery and Equipment	30	8
Miscellaneous [For Sale]	32	8
Mortgages [See Real Estate Loans]	32	3
Motorcycles and Bicycles	33	8
Moving, Storage [See Bus. Direc.]	30	2
Musical and Dramatic	31	8
Musical Instruments	31	8
Office Furniture and Devices	31	8
Paints [See Building Material]	30	2
Personal	31	2
Pianos [See Musical Instruments]	32	8
Plumbing, Heating, Fixtures	30	3
Printing Machinery and Supplies	30	4
Radios, Supplies, and Service	30	8
Real Estate—		
Apartment Buildings	32	1
Apartment Homes For Sale	32	1
Business Property	31	1
Farm Lands	27	5
For Exchange	32	1
Houses	32	5
Houses Built to Order	32	5
Industrial Property	32	5
Loans, Mortgages	32	5
Real Estate Service	32	5
Resorts	32	5
Suburban	32	5
Vacant	32	2
Wanted	32	2
Roofing	30	2
Scales	31	3
Sewing Machines	32	8
Situations Wanted	30	1
Sporting Goods	32	8
Stocks and Bonds	32	8
Store and Bar Fixtures	30	8
Stoves [See Household Appliances]	31	8
To Rent—		
Apartments	30	5
Apartments and Rooms to Share	30	5
Floors and Lofts	31	3
Furnished Apartments	31	1
Hotels	30	4
Houses [City and Suburban]	30	5
Industrial Property	32	5
Offices and Shops	31	3
Rooms	30	3
Stores	31	3
Southern Properties and Resorts	30	5
Travel	31	3
Trade Schools—Men	29	1
Trade Schools—Women	29	7
Typewriters and Supplies	30	2
Vacuum Cleaners [See Hshld. Appl.]	31	8
Wanted—To Rent—		
Apartments	31	2
Farms	27	7
Houses	30	5
Rooms	30	4

LOST AND FOUND.

TO FINDERS

If you have found a cat or dog, a pocketbook, jewelry, or fur, and cannot locate the owner thru the "Lost and Found" advertisments in The Tribune, call and go thru the "Lost and Found" index in the PUBLIC SERVICE OFFICE, 1 S. DEARBORN-STREET.

TO LOSERS

If you are listed in the telephone directory, you can charge an advertisement of your lost article by telephoning Miss Miller of The Tribune ad taking department, Superior 0100. Your advertisment receives the benefit of free listing in The Tribune Public Service office mentioned above for a period of two months. This service facilitates the recovery of lost articles advertised.

CAT lost—Large orange Persian. Reward. 7351 Princeton. Aberdeen 3406.

COIN purse lost—Cont. week's pay. 46 E. 51st to 15th-Karlov; rew. Lawndale 7856.

DOG lost—German setter, "Duke"; 8 mos. Vic. Addison and Crawford. Rew. Pen. 3106.

DOG lost—German Shep; male; South Shore dist. Liberal reward. Hyde Park 2013.

DOG lost—Beagle hound, brown and white, male, vic. Portage Pk., Sun.; rew. Pal. 7878.

ENVELOPE lost—Cont. 8 photographs of young woman. Rew. Nemenyi, Fair. 8200.

MAGAZINES lost—Architectural. Bundle. Between 2600-3600 N. Bittersweet 3303.

PAPERS lost—Valuable; vic. Lakview Bank or Wieboldt's; finder please return to bank in care of Mr. Weiss, or call Skokie 328. Reward: no questions asked.

PURSE lost—Navy; on Jackson-blvd. bus; dance ticket, money, etc.; rew. Dor. 2942.

RING lost—Man's; keepsake; Sat. a. m. vic. Alexian Bros. hospital or Austin-blvd. at Adams, Oak Park. Rew. Village 5626-W.

SAMPLE case lost—Brown zipper; samples and records; west side or Oak Park; rew. Euclid 2031 or Van Buren 0126.

TRUCK wheel and tire lost—Vic. Marquette-rd. and Cicero. Reward. Mon. 5266.

WALLET lost—Black; containing money; in cab Friday. Large reward. Lakeview 4927.

WALLET lost—Brown leather; So. side L Sat.; reward. Phone Dorchester 2863.

WALLET lost—Brown seal; between Forest Pk. and Oak Pk.; reward. Euclid 7939.

WRISTWATCH, diamond, lost—On Irving Pk. or Pine Grove. Reward. Bittersweet 7580.

WRIST watch lost—Man's Bulova, vic. 6700 So., State-Lake. Rew. Dorchester 4750.

Penny stamps . . .
Surplus lot of dolls . . .
Glass laminator . . .

Job for a dog groomer — large lot of model A and model T parts—stamps commemorating the opening of a Russian subway — park which seeks rides and other amusement devices — 400 boxes of penny candy — buyer who wants a brush-making machine — 7-gang fairway mower—2,000 auto visor kits—these were subjects of recent Tribune want ads.

If you are looking for opportunities to buy, sell, rent or trade profitably, read today's Tribune want ad section.

ARTHUR ANDERSEN & CO.
ANNOUNCE
THE REMOVAL OF THEIR
CHICAGO OFFICES
TO
120 SOUTH LA SALLE STREET
APRIL 7, 1941

WE ANNOUNCE THAT
GEORGE E. PHELPS
HAS BECOME ASSOCIATED WITH US
AND HAS BEEN ELECTED A VICE-PRESIDENT
BLYTH & CO., INC.
APRIL 7, 1941

HELP WANTED—MEN.

Stores and Offices.

ACCOUNTANT—Knowledge of mfg. accounting; out of town; good opportunity. Submit complete details of experience. Address N B 483, Tribune.

APPLIANCE store assistant—No experience necessary. Must be willing worker, own car, live South. Salary and license with [illegible]. Sears's Utilities. 834 E. 47th-st.

CASHIERS, WRAPPERS, INSPECTORS. BENSON & RIXON, 230 S. STATE.

CIGAR STORE CLERKS
Employment; give full details, age, references. Address N G 587, Tribune.

CLERK—Fruit and vegetable dept.; yng.; steady. Apply after 2. 6520 S. Cicero.

COLLECTOR—For furniture store. Polish. 2900 Milwaukee-av.

CREDIT MAN—Expd., able take full charge retail clothing credit dept. Must turn, good [illegible]. Berry's Clothes. 2750 W. North-av.

ELECTRICAL supplies, wholesale, expd. telephone quotation clerk—Advise exp. and salary. Address N G 373, Tribune.

ESTIMATOR and price clerk—Expd. in all phases of [illegible]. Address N N 364, Tribune.

[illegible] fruits and vegetables. Apply 5900 W. Chicago-avenue.

HARDWARE clerk—For large downtown store. [illegible] Address N E 37, Tribune.

HAT salesmen—Steady and extra, [illegible]. Salary adjustment. Lewinger, 101 S. Clark.

OFFICE man for genl. contr.—Good steno. [illegible] Address N A 572, Tribune.

OFFICE work—Young man [18-21] to do [illegible]

OPENING for 1 exp. appliance salesman—[illegible] 4716 [illegible] Lincoln-av.

RADIO STORE MANAGER—Sales and service; radio experience; salary and comm. Call 10-11 a. m. 1751 Addison-st.

SHOE SALESMEN
Part time work for experienced shoe salesmen. [illegible] 9:30 a. m.
WIEBOLDT'S
Ashland, Monroe, and Ogden

SHOE SALESMEN
Exper., sgle. [illegible] THREE SISTERS, 6314 S. Halsted-st.

SHOE SALESMEN—Expd.; regular and part time work [illegible] 911 East 63d-street.

SHOE SALESMEN—[5]—Experienced. Salary [illegible] 4111 W. Madison-st.

TELEPHONE salesmen for order desk—[illegible]

WHOLESALE drug and poultry salesman—[illegible] 806 Fulton Market.

3 STRONG men—18-22 yrs.; [illegible] 6216 S. Racine.

Executives and Managers.

CLAIM SUPERVISOR
HEALTH AND ACCIDENT
An aggressive Chicago insurance company offers a splendid opportunity to a man who has the executive ability and experience to assume the entire responsibility of department. State age, experience and approximate salary expected. Address N T 484, Tribune.

CREW MANAGER
[illegible]

ASSISTANT TO EXECUTIVE. [illegible] Address N C 152, Tribune.

PURCHASING AGENT, ASSISTANT. One or more years actual purchasing exp. Permanent. Address M O 220, Tribune.

Boys.

BOYS
[illegible]

BOYS—16-21 years of age; [illegible] 417 S. La Salle, before 11 a. m.

BOYS—18 to 21, free to travel [illegible]

FACTORY BOY—[illegible]

H. S. GRAD.—Printing shop experience; [illegible] Address N H 128, Tribune.

BOYS—16-19, [illegible] Room 21, basement.

BOYS wanted—17-20; steady work; at least 5 ft. 8 in., $14 week. Apply ready for work. Peacock Cleaners, 7060 N. Clark-st.

BOYS, to learn the hardware business; good opportunity. Stebbins Hardware Co., 15 W. Van Buren.

BOY—Learn bus.; knowl. typing; reas. pay; give phone. Address N F 358, Tribune.

BOYS THROUGH SCHOOL—To deliver circulars; $1 per 1,000. 2112 N. Cicero-av.

OFFICE BOYS—LARGE LOOP OFFICE. $52 per month. Address N A 74, Tribune.

ERRAND boy—Dental lab., 17 years. $8 per week. 30 N. Dearborn, Room 714.

BOY WANTED—For heavy laundry work. American Laundry, 925 S. California.

YOUNG man—18-19; real estate office; type, drive car; $10-$12. Bruns. 6392.

Professions and Trades.

Architectural Draftsman
with residential experience and creative ideas, for high grade furniture shop. State age, experience, and salary. Address N G 553, Tribune.

ARTISTS—RETOUCHERS—Free lance; for black and white, and 4-color reprod. Industrial photo. Address N A 91, Tribune.

ATTENTION

Mechanical Draftsmen

Engineers

Stress Analysts

Tool Designers

Tool Makers

Wood Pattern Makers

Tool Room Machine Operators

Unlimited number of qualified men needed for Aircraft Work in Southern California. Starting salaries up to $260 per month gross on 50 hour work schedule.

Qualifications: Must be able to pass physical examination and produce documentary evidence of United States citizenship.

Applicants will be given personal interview in Chicago by representatives of Consolidated Aircraft Corporation, San Diego, Cal. State age, minimum wage acceptable, and past experience.

Address E B 50, Tribune

Automatic Screw Mach. Oper.
Also tool maker, by South Side concern. Only three machines. Must be able to lay out work and set up. State age, experience and present employment. Address N G 188, Tribune.

AUTOMOBILE SERVICE MANAGER—Take complete charge of a large service dept. and body shop. Must be neat. Also capable of estimating work. Address M S 209, Tribune.

AUTOMOBILE MECHANIC — Dodge, Plymouth automobiles. Must have own tools. Steady work. See Mr. Rooney between 1 and 5 p. m. 1018 Church-st., Evanston.

AUTO mechanic—Pontiac exp. preferred; married; best working cond. in city; salary and bonus; steady employment right man. Apply 5300 Broadway. Sunday. 2-5. Mr. Seymour.

BARBERS—All around. Apply Goldblatt Br. barber shop. 1609 W. Chicago-av., 5th fl.

BARBER—Steady, good business; estab. shop. 120 S. State, Rm. 603.

HELP WANTED—MEN.

Professions and Trades.

BENCH AND VISE OPERATORS
for close tool work. Do not answer this ad if not experienced. State age and telephone. Address N H 192, Tribune.

BUTCHER, also 2 apprentices and 1 delicatessen man—Apply 1 p. m., ask for Mr. Jack. 4204 Lincoln-avenue.

CRANE men and fitters; in structural steel shop. Must be 1st class. Wendnagel & Co., 600 W. Cermak-rd.

CUTTERS—2, handy with scissors in needle trade. Sani Mode, 11 S. Desplaines.

DENTAL technician—Plaster work. Apply ready for work. 6319 S. Halsted, Rm. 11.

DIE MAKERS
Steady work in modern shop for high grade men. Best wages. Apply evenings. DIE CRAFTERS. 5814 S. WOOD.

DRAFTSMAN-ESTIMATOR—Experienced, for structural and ornamental iron shop. Address N G 557, Tribune.

ENGINEER AND DESIGNER
on portable pneumatic motors. Salary based on ability and present market. Reply stating exp., education, religion, etc. Address N B 108, Tribune.

ENGINEER, TRANSFORMER,
for radio transformer design; state qualifications, age, and salary expected. Our employes know of this ad. Address N G 364, Tribune.

Envelope Machine Adjuster
Exper.; familiar with Smithe L. O. and Smithe Rotary. Plant near Chicago. State full particulars as to exper. and salary. Address M S 524, Tribune.

ESTIMATOR—Well known general contractor desires exp'd bldg. estimator for permanent position at once. State salary and exp. Address M X 122, Tribune.

FITTERS
Experienced; ladies' coats and suits; good steady positions. Starting immediately. See Mr. Brody at MORRIS B. SACHS, 6638 SO. HALSTED.

FLORIST—All around man. KOLAR, 6108 W. Cermak-road, Cicero.

FOREMAN
To supervise assembly of small accurate interchangeable parts. Must be familiar with latest production methods as to cost and quality. Enclose snapshot and state salary expected. Address M O 52, Tribune.

GARAGE FLOOR MAN—Experienced. 4520 N. Clark-stree.

GAS sta. attend.—White, expd. sales and service. Johnson, 5630 Stony Island.

GENERAL shop work—With some knowledge of carpenter work. Young, married, willing to learn trade. Address N F 310, Tribune.

GRINDER OPERATORS.
Must have at least 10 years' experience for internal and external work for grinding tools. State age and telephone. Address N H 193, Tribune.

GRINDER—Young; for form cylindrical grinding on precision work. Hay. 3720.

INSPECTORS
Experienced parts inspectors familiar with micrometers and other measuring devices on close work and capable of reading blue prints. Write stating exp. and past employers. Address N G 372, Tribune.

JEWELRY POLISHER, JEWELRY ENGRAVERS—Experienced bright cutting on mountings; JEWELERS, experienced assembling mountings; steady all year work. Goodman & Co., 42 W. Wash., Indianapolis.

LAUNDRY washer—White; experienced in colored washing and white washing for late shift, 4 to 12; steady work, good pay. Archer Laundry Co., 3867 Archer-av.

LAUNDRY Sorter—White; expd. all around. 1013 W. Armitage-avenue.

LINOLEUM layers—Experienced. Car nec. Steady. 1116 Madison-st., Oak Park.

LINOLEUM layer—Must be expd.; steady work; salary. 7130 W. Grand-av.

LINOLEUM layer with car—Steady; with reliable firm. Phone Armitage 6589.

LOCKSMITH and handy man—South side hardware store; over draft age; no amateurs. Address N B 184, Tribune.

LOCKSMITH—Steady; expd. on house and auto locks; n. side; give full particulars in first letter. Address K 329, Tribune.

MACHINISTS—All around; first class only. 2145 Lexington-st., near Harrison and Leavitt.

MACHINISTS — General, all around. Call Henry Steele, Portsmouth 8500, Monday.

MACHINIST
for general grinding; tools or bench and vise work. State age and telephone. Address N H 119, Tribune.

MACHINIST—Young; exp. on grinders, milling or lathes. Hay. 3721.

MAINTENANCE man—Stationary engineer's lic.; expd.; stdy. 1339 W. 63d. Mr. Frank.

MECHANICAL draftsman—Pref. familiar with high voltage elec. equipmt. State exp. and sal. Address M S 212, Tribune.

MOTOR bench mechanics—Experienced, with tools; steady work and good pay. Warshawsky and Co. 1900 S. State.

NEWSPAPER man-editor-reporter—One who can really write and knows makeup. State age, exp., salary. Address M N 471, Tribune.

OFFSET pressman—Opportunity for a young man familiar with the operation of a Reiners Rotaprint press. Call in person. Lamberty Co., Inc., 77 W. Washington.

OPTICIAN—To do all around assembly work; immediately; must be experienced. Write Taylor Optical, Inc., Mich. Bldg., Detroit.

PAPER man—Experienced stock man for envelope house. State age, experience, nationality, and salary expected. Address M O 223, Tribune.

PHOTO FINISHERS—Printers for automatic Eastman and Dopers. Must be exp. Address M N 368, Tribune.

PHOTOGRAPHERS [2]—With car; home portrait exp. nec.; 1 for Chi., 1 for out of town. Apply 8 a. m., 1575 W. Ogden, R. 7.

POLISHER and buffer—Experienced on nickel. Steady work in small mfg. concern. 364 W. Chicago-av., Monday.

POWER BRAKE OPERATOR.
Must set dies. Piece work, nights. Apply 2 p. m., 1315 S. 55th-ct., Cicero, Ill.

PLUMBER'S helper or A1 plumber for remod. Chance to get in good bus. State wages. Address N G 584, Tribune.

PRISM grinders wanted—For binocular and spotting scope prisms; experienced men. Give experience and references in application. New factory. New equipment. Excellent working conditions. Address E B 33, Tribune.

RADIO service man—Auto radio sales and service experience. Salary and comm. Call 10-11 a. m. 1751 Addison-st.

REG. PHARMACIST
Expd. young man; selling ability; good salary. Druggist's Guild, Randolph 6060.

RETOUCHERS—For portrait negatives; experienced men or women. Apply Room 418—8 South Dearborn.

SCORERS—Experienced on single and double scoring machines. State age and experience. Address N E 514, Tribune.

SERVICE MANAGER
A large new car dealer requires the services of well trained service manager to handle Service Department complete. The man we select will have a good paying, permanent position. State qualif., ref., salary. Address N D 155, Tribune.

SHOEMAKER—Apply 1719 Sherman-avenue, Evanston, Ill.

SILK screen printers and helpers—Must be experienced. 4223 W. Lake-st. COLOR-GRAPHIC PROCESS CORP.

SLIP COVER CUTTER—Experienced man or woman. Ph. Edgewater 3178.

SORTERS and packers—Expd.; steady work, very good pay. Logan Ldry., 3319 Fullerton.

SPINDLE sander, drum sander, and day tool sharpener—For wood carving shop. Address N G 370, Tribune.

STATISTICIAN as partner in established business. Over 30 years old. Exp. necessary. For appt. phone Wabash 6256.

TAILOR and presser—White, expd. only; steady position, good salary. 2650 N. Clark.

TAILOR and presser—To manage dry cleaning store on near No. side. Apply 1339 W. 63d after 9 a. m.

TAILOR for men's cloth. dept.; bushelman exp. 12th-st. Store, 1155 S. Halsted.

TIME study engineer wanted—For position in large manufacturing plant. Time study experience or factory experience and engineering background preferred. State age, education, experience and reference in first letter. American citizens only. P. O. Box. No. 456, Rochester, N. Y.

TOOL ROOM FOREMAN
Capable of supervising tool room and tool design depts. of approximately 60 to 80 men; good opportunity with a fast growing concern; enclose snapshot and state sal. expect. Address M T 76, Tribune.

TOOL and die maker as working foreman—Must be 35 yrs. old, with job shop exp. Real opportunity. Also 2 die makers. Address M T 326, Tribune.

UMBRELLA apprentice—17-18; salary while learning; steady. Address N G 579, Tribune.

VARNISH machine operator and cylinder press feeder for dye cutting. Address N F 303, Tribune.

WATCHMAKER—Second, for clocks and jewelry repairing. Steady position. Western suburb. Address N G 552, Tribune.

WHOLESALE drug order checkers and pickers. State age, experience and salary desired. Address N C 586, Tribune.

WINDOW shade and Venetian blind pickup man; exp. in handling and installing; preferably one now employed with reputable firm. Good proposition for right man. Address M O 495, Tribune.

WINDOW shade man—Steady, expd.; car nec.; good pay. 7048 S. Ashland. Pro. 1060.

WRECKERS and USED parts counter men, exp.; S. Side pref. [white] for lge. wrecking co. Address G B 67, Tribune.

YOUNG MAN
interested in time study and methods engineering; mechanical training and industrial experience preferred; give age and experience. Address N A 94, Tribune.

Butlers, Chauffeurs, Housemen, Etc.

CHAUFFEUR-hseman.—Exp. only, state sal.; must have ref. Address N F 357, Tribune.

Pharmacist.

APPRENTICE and ass't Pharmacist—Expd. Days. Apply 5500 Kimbark-avenue.

DRUG apprentice—Well expd.; good salary. Kapp Bros. Drug Co., 3400 West Montrose.

HELP WANTED—MEN.

Pharmacist.

REGISTERED or assistant or exp. apprentice. I. L. Berger, 3835 Fullerton-av.

PHARMACY apprentice or asst.—Yng., Polish. exp. 3015 Milwaukee-avenue. Bel. 0874.

REG. or assistant—Good position for right man. Good salary. 501 Diversey.

REGISTERED pharmacist—Exp. in running and managing drug store. 1201 N. Dearborn

Clubs, Hotels, and Restaurants.

CAMP cooks—Experienced. Give full particulars of exp. Address N E 511, Tribune.

COOKS—White, expd.; short order, for restaurant and lunch rm. 207 W. 63d-st.

COUNTER MAN — Experienced; steady employment. 1947 W. Fullerton.

COOK—Second; white; for country restaurant; must be fast on short orders; year around job. Write E. J. Piper, Dixon, Ill.

FOUNTAIN man—Yng.; prefer one with gen. drug store exp.; refs. req. Vann's Drug Store, 33 S. Washington, Hinsdale, Ill.

FOUNTAIN, luncheonette—Experienced dispensers; steady employment. Liggett Drug Stores [offices], 310 W. Polk.

GRILL and SANDWICH man. Must be exp. Evg. hours. Salary $18 per week. Call at Piccaninny Barbecue, 1411 E. 53d-street.

GRILL men — Exp.; apply Hitching Post, 5442 Lake Park-av. bet. 10-12 noon.

HAMBURGER man—$20 week. Silver Palace, 3348 Diversey-avenue.

KITCHEN HELPER AND PORTER. White, for country restaurant. Write E. J. Piper, Dixon, Ill.

MEN to learn restaurant business, 21 to 36; minimum height 5 ft. 8. Apply 356 N. CLARK, AFTER 1 P. M.

SANDWICH and salad man—Exp.; no Sundays or holidays. 18 S. Clark-street.

SODA MAN, EXPERIENCED. Drug Store at Diversey and Clybourn.

WAITER—EXPERIENCED. 4167 S. Halsted.

YOUNG MEN—21 TO 26
STEADY; SAL. IF QUALIFIED. WHITE CASTLE SYSTEM, INC., 6960 Vincennes.

Salesmen.

APPLIANCE SALESMEN—Retail exp. stokers, oil burners, etc. Exc. opp.; well estab. co.; car nec. Perm. pos. Sal and comm. Give full det. Address P S 238, Tribune.

AUTO SALESMAN—BUICKS
to sell new and used cars. Must be exp. Comm. William Busse & Son, Inc., 134 N. Northwest Highway, Park Ridge.

CARBON PAPER & RIBBON SALESMAN
We have an estab. territory. State age and exper. in our line if any. Salary and comm. Address N A 97, Tribune.

COAL—Wholesale, expd., handle stm. and dir. trade. Knowl. of dom. stokers prefd. Own car. Sal. Address N A 524, Tribune.

COSMETICS—Col. men, $3 da. possible comm. Rm. 301, 2241 Indiana-av., 8:30 to 1:30.

ENVELOPE Salesman—AAA1; manufacturer requires representative to contact business offices; office experience or experience in selling to offices helpful. Single man preferred because of possibility of early promotion to another city. Drawing account. Give age, nationality and brief outline of experience. Address M N 145, Tribune.

INSURANCE
Excellent opportunity for ambitious men ages 25 to 40, to make lifetime connection with an 83 year old company writing ordinary and industrial life insurance; experience unnecessary. Salary and commission. MONUMENTAL LIFE INSURANCE CO., 503 S. Oak Park-av., Oak Park, Ill. 11005 S. Michigan-av., Chicago.

INSURANCE men—Several men to replace man who has been promoted. Must have industrial exp. Make money while building for future. Salaries and commissions. Apply 43 E. Ohio-st., Room 215.

INSURANCE—Hospitalization. Accident. Health policies; 2 good exp. men. Chgo. area; lge. comm. immed. Wab. 3329 morns.

LAUNDRY route man—Exp., aggressive man for establ. laundry route. Sal. and comm. Rainbow Laundry, 4307 W. Division-street.

LIFE insurance work for 3 men. Old line insurance company expanding; guaranteed salary and commission with an excellent opportunity for promotion. Apply Mon. a. m., 7845 S. Ashland-av. Rm. 204.

LUMBER SALESMAN.
To solicit contractors and industrials. Chicago. Salary. Give experience and age. ADDRESS N H 112, TRIBUNE.

OIL burner salesmen—Very good proposition. Draw. acct. against comm. 3912 Belmont. See Mr. Walshin all day Monday.

POLISHES—SHOE, FURNITURE, ETC.
Call on retail stores. Must have car. Sal.-comm. Exp. not nec. but helpful. WILKEY LAB., 2750 W. Van Buren.

R. E. SALESMAN
By old estab. south side firm; most complete facilities; must have car; comm. Peters & Peters, 7923 South Park-av.

RE-UPHOLSTERING SALESMEN.
Experienced only; $40 weekly drawing account, top commissions. Unusual co-operation; good leads. Central 5646.

ROOFING and siding canvasser. Sal. and com. DeMarco & Son, 3418 W. 63d. 9-12.

SHOES—Money daily; good comm.; Dept. Q3. Victor Thomas Shoe Co., 6805 N. Clark.

UPHOLSTERING SALESMAN,
exper., with car; $40-$50 week draw.; liberal comm. and bonus; leads furnished; steady work. 208 N. Wells, Rm. 203.

MARR. men—24-50 yrs.; large estb. insur. debit; gd. collections and writing comms. Good opportunity. Rm. 707, 2400 Madison.

DRIVER SALESMEN—For estab. beverage route; salary and commission. ZIP CO., 2340 W. ERIE-ST.

SECURE coin machine locations; liberal commissions; we install. Apply 2 to 5 p. m. MIDWESTERN, 2330 S. Western.

FIVE MEN
For Hospital Plan enrollment in connection with newspaper campaigns in every section of Chicago. Thousands of prospects prepared in advance. $50 com. a week easily earned. It's being done by many others. Come quick.
Between 10 A. M. and 1 P. M., Suite 1505, 37 W. Van Buren-st., or Room 207, 105 N. Chicago-st., Joliet, Illinois.

SALESMEN—REAL ESTATE.
Owing to increased business which has lead to promotions, one of Chicago's largest real estate firms can start 3 more new men now. Age over 35. Must have car. Fullest coöperation in leads and closing of sales. Should average $50 weekly comm. within 2 weeks. Biggest asset is willingness to work. Apply to Mr. W. Ward, Room 425, 111 W. WASHINGTON-ST.

ESTABLISHED ROUTES
We want 4 good men for established food routes that have been paying from $25 to $30 per week comm. Not a gold mine, but by working consistently 8 hours each day you can assure yourself of a permanent income with no layoffs. Apply 2220 N. Western-av., or 810 W. 76th-st.

TOYS-TRAVELING
Real opportunity, fine future. Must be able to finance own traveling expense. Represent finest American toy mfrs. All year program. Protected territories. Strictly comm., no drawing. Must apply personally. Room 1417, Merchandise Mart. Superior 8852.

SALESMEN.
Learn heating and air conditioning, with the world's largest installers. Good opportunity for those who qualify. Comm. and expense account while learning. Apply 3 to 5 p. m. Ask for Mr. Cunningham, 7734 S. Ashland-avenue.

CIRCULATION field man is required by one of America's leading trade papers in the food field—To travel in the midwestern states; may also represent noncompetitive paper; salary and commission. References and outline of experience. Address N G 514, Tribune.

WORLD WAR VETERANS—Single, neatly dressed, to leave town Wednesday; travel U. S.; circulation sales organization with supervision; permanent with advancement. Drawing account, transportation furnished. Apply 1104 S. Wabash, Rm. 80, 10-4.

4 COLORED MEN
Old reliable mfr. of household products can place willing workers in order dept. Income starts at once. Comm.-bonus. Good future. Apply 8-10 a.m. 4307 So. Park-way.

SALESMEN—Experienced; exceptional opport. with old estab. Chicago brewery. SALARY AND COMM. Give qualifications. Address N C 122, Tribune.

MEN—Interested in selling for large national insurance company. Salary plus commission. Opportunity for managerial position. Address K 270, Tribune.

$3 TO $8 daily adv. comm.; pleasant outdoor work booking orders; complete training and equipment free; rapid advancemt. Apparel. Apply 9-12, Rm. 1014, 36 S. State

YOUR own local shoe business—Free outfit starts you. Big commissions, bonus shoes. 241 styles. $2.95 up. Exper. unnec. Tanners Shoes, 2005Y, Boston, Mass.

YOUNG MEN—4; opportunity to earn $30 wk. Circulation work. Bonus paid daily. No exp. necessary. Comm. Rm. 400, 205 W. Wacker-dr.

ADJUSTMENT AND COLLECTION MAN—To travel in small country towns; steady work; oppor. to earn $60 week comm. and bonus. G. H. Wise, 173 W. Madison-st.

MEN—Survey work. Now employed as store-to-store solicitors. Can earn extra comm. No extra time required. ADDRESS M T 407, TRIBUNE.

MEN—Neat appear., energetic, to work in sales dept. Perm. pos.; sal., commission. 32 W. Randolph, Room 1702, Mr. Seaberg.

9 SOLICITORS—For house to house; free transp.; no mdse. to sell; prem. deal. Draw against comm. 3024 Lincoln-av., a. m. only.

TWO experienced siding closers with canvassers, low base deal with drawing account. Address E C 30, Tribune.

MEN calling on grocery and liquor stores—Must have car or truck; ½ gal. fresh orange; comm. R. 322, 108 W. Chicago.

SALESMAN—To sell California fresh fruits to householders. Can make $10 day comms. 8 So. Dearborn, Room 803.

NEAT YNG. MAN FOR IMMED. EMPL.—OUTSIDE order dept. $12 guar. and bonus shld. total $15. 208 W. Washington, R. 702.

SALARY, comm.—Leads furn. Life, Accid., Hosp. Ins. 2400 W. Madison, Rm. 305.

ORDERS taken for well known food prod.—Ex. income; comm.; hurry. 1239 Fullerton.

HELP WANTED—MEN.

Salesmen.

SALES ENGINEERS
SOCONY-VACUUM has several opportunities to place men in the St. Louis area as Lubrication Engineers.

Requirements call for men 30 to 35 years of age, college graduates in mechanical or electrical engineering, who have had 5 to 10 years' experience in industrial plant operation or maintenance work. Applicants must be definitely sales-minded and have a desire for sales engineering work.

Please write, stating in full age, education, experience and salary desired. Do not phone or call.

Socony-Vacuum Oil Co., Inc.,
4140 Lindell-blvd.,
Room 130,
St. Louis, Mo.

SALESMEN
WITH INTANGIBLE EXPERIENCE.
To represent nationally recognized and approved correspondence school offering air conditioning and refrigeration training, a combination of home study and residence shop.
NO CANVASSING
EXCELLENT LEADS FURNISHED.
Men with successful sales records have opportunity for large earnings and advancement. Must have car.
ADVANCES AGAINST COMMISSION.
CHICAGO AND MIDDLE WESTERN TERRITORIES.
Phone Fra. 0809 or write to Air Conditioning Training Corporation, 75 E. Wacker-drive, Chicago, Ill.

SALESMEN
Promotions under our expansion program have created several vacancies in our sales department. These must be filled by bondable salesmen who can be promoted quickly.
INCREASED COMMISSIONS—liberal draw.
Apply all week, mornings only. Personnel Dept.
RUDOLPH WURLITZER CO.
111 S. WABASH-AV.

Exceptional Opportunity
National manufacturing sales and finance corp. needs 2 men with cars to fill vacancies created by recent promotions. Products are sold thru qualified appointments only; direct to consumer. This is positively not canvassing. Work is dignified, respectable, and man must furnish acceptable references. Earnings around $175 month, percentage, bonus and expense arrangement. Century Metal Craft Corp., south side, Hammond and Gary men apply Chicago Beach Hotel, 1660 Hyde Park-blvd. Ask for Mr. De Wald, Monday before noon. North side men apply 5948 Broadway, same time.

SPECIALTY SALESMEN
An old established company with high credit rating and a fine reputation can use 3 men in their expansion program. Ours is a dignified business. We sell to bldg. owners on our own monthly payment plan. Our exclusive materials appeal to buyers. We have more than 100,000 satisfied customers. Good earnings on percentage basis to start. Industrious men can rapidly advance in our organization. Call in person before noon. North side, 3525 N. Cicero-av.; South side, 1016 W. 69th-st.

PEOPLES GAS CO.
Can use several men to sell 1941 gas ranges and Electrolux refrigerators on attractive 60 day offer. House to house experience preferred. Permanent position with excellent opportunity for advancement. Liberal comm. Transportation furnished. Sales Supervisors will interview Monday, 10 to 12. N. side Mr. Dillon, 3315 N. Marshfield; S. side Mr. Geary, 846 W. 63rd.

SALESMAN—Free to travel, with car. Immediate employment. Manager in field will train. Small town exp. an asset. $50 up weekly commission and bonus. Fin. Adj. Mr. Grant, Suite 210, 343 S. Dearborn.

Agents.

WANTED—Man with car for profitable Rawleigh Route; products well known; real opportunity. Write Rawleigh's, Dept. ILD-128-119, Freeport, Ill.

4 MEN—Chicago and sub. for selling well known shave prods.; 60-70% comm. Carle products, ask A. LELOUP, 215 W. Ohio.

Miscellaneous.

CASH FOR YOUR EVENING HOURS.
You can earn $25.00 or more a week on comm. without interfering with your present work, enrolling people in a complete Hospital and Doctor Bill Expense Plan. Thousands of leads and most effective newspaper advertising. No cold canvass. Call Tuesday eve., April 8th, at 7:30 sharp at 1940 Irving Park-boulevard, 2d floor, for full explanation.

MAN—23-28 years, by national concern, for sales promotion work; must own car; sal. $25 weekly plus car exp. Reply by letter, stating exp., educ., previous empl. Inclose snapshot. Address A 534, Tribune.

LAUNDRY ROUTE MEN.
Have openings for several men on old estab. routes; sal. and comm. Can earn $50-$60 per wk. Address N A 191, Tribune.

JANITOR—Heavy work. Must be husky, white, 25 to 35; nights. See Mr. Robison, 932 W. Dakin-street.

GAS station attendant—Must know greasing and some mech. exp. N. W. Side. State hrs. and sal. Address N G 502, Tribune.

YOUNG men—With autos. Apply Room 31, basement, 166 W. Van Buren. Bring social security card and birth record.

CAPTAIN—With marine gasoline engine experience for 50 ft. express cruiser. Address N A 370, Tribune.

GARAGE and parking station attendants—Exper. Seventh St. Garage, 710 S. Wabash.

HOUSEMAN—All around handyman; $30-$35 per month; permanent. Longbeach 5203.

MILK driver—Must be union, Polish speaking, know Avondale dist. Arm. 2757.

FILLING station attendants—Expd.; age 25 to 35. 3711 S. California-avenue.

YOUNG man—With light truck or car, for parcel delivery. 619 W. Monroe-st.

HANDYMAN—Sgle., middle aged, for rooming house; room and salary. Plaza 9580.

MAN—Single; all around work, afternoon and evenings. 5217 Addison-street.

The Tribune offers special rates to persons who advertise for positions. For information and assistance in writing an advertisment stop at the Want Ad office, Madison and Dearborn-sts., or in the lobby of Tribune Tower.

Help Wanted with Investment.

WILL give int. in estab. printing specialty plant—$3,000 req. Salary and profits. Phone number. Address G M 521, Tribune.

Employment Service.

ARE YOU SATISFIED with your job? Let us help you secure a better sal. position. B. H. ALLEN, 140 N. Dearborn-st. R. 1208

SALARIED positions. See our ad this column Sunday and Wednesday. R. W. BIXBY, INC.

Employment Agencies.

TOP SALARIES.
We cover the whole United States. Immediate openings for works manager, production mgrs., shop superintendents, foremen, tool engineers, chief mechanical engineers, designing engineers, purchasing agents, factory cost accountants, sales engineers, industrial engineers, master mechanics, personnel managers, manufacturing executives of all kinds, designers and draftsmen of all kinds from New York to California.
Write for application. Confidential.
HARRISON PERSONNEL, 20 W. Jackson.

50 TO 100 JOBS OPEN
FOR MEN AND BOYS.
If you have ANY experience in Auto or Truck mechanics, Driving, Gas Station, Garage, Body-Fender, Auto Painting, Etc. WE CAN PLACE YOU NOW.
BOYS—MEN TO LEARN
ALSO JOBS FOR COLORED MEN-BOYS.
GENERAL AUTOMOTIVE
37 WEST JACKSON. ROOM 49.

MANY JOBS, CITY AND OUT.
10 Clerks, 6 bell boys and housemen.
8 PAINTERS, union or non.
6 Handy, Country club help, 8 couples.
Col. hse. paint; wall wash.
FEE 10% 1ST MONTH.
Fountain help, porters, bus boys.
Kitchen help; dishwashers.
Modern, 879 N. State.

JR. ACCOUNTANTS—Age 20-25....$90-$100
10 OFFICE BOYS....$60-$70
15 BOYS FOR STOCKROOM....$15-$18
5 BOYS—Errand and delivery....$14-$15
Many office and clerical positions open. No advance fee req. Come in to see us. RELIANCE, 32 N. STATE, ROOM 1517.

GREASERS-HIKERS, BODY, FENDER.
FACTORY BOYS, YNG., NO EXP.
Boys, learn plating, 35c; assemblers.
Swimming pool att., able to swim....$15
10 HOUSEMEN, WH. AND COL., $15.
NORTH SIDE EMPL., 4802 BROADWAY.

WADDELL-WINN. 1 N. LA SALLE.
10 office boys, loop, gentile....$65-$75

HELP WANTED—MEN.

Employment Agencies.

THIS IS IMPORTANT
MONARCH—"Chicago's Best Agency,"
Puts More People to Work
TOP SALARIES
Draftsmen and Designers
Wanted for tools and dies, lite and heavy machinery, radio, household utilities, architectural and electrical work.
SUPTS. AND FOREMEN
for stampings, motor manufacturing, screw machines, machine shops and plastics.
ENGINEERS
Splendid opportunities for architects, mechanical, electrical, and chemical engineers. Several openings for time study and methods men.
CALL FOR EVENING APPOINTMENTS.
Salesmen, See Mr. Wood
EDITOR, automobile trade jnl....$7,500
5 SALESMEN, dealer promotion, educational or intangible sales; car required....$75+
COPYWRITERS....$5,000
WOMAN COPYWRITER, intr. decor.$2,500
CORRESPONDENT, bldg. material..$2,500
CORRESPONDENT, furniture....$2,500
CORRESPONDENT, E. E. or M. E..$2,500
FOOD SALES, car furnished....$2,200
JUNIOR SALES....$1,500
MEN, AGE 25 TO 40
FOR STOCK WORK, no exp. nec....$75
BEGINNER STENO....$70
STENO., exp., permanent; start at....$90
BOY FOR STOCK ROOM....$70
YOUNG MEN
TO TRAIN AS STORE MGRS....$85
2 YG. ASSISTANTS to cost clerk.$65-$85
TECH. H. S. GRAD., learn timekeeping.$75
BOY for packing and shipping, no exp.$70
RECEIVING CLERK, auto parts exp..$85
BOYS, LEARN
TO BE
MACHINISTS
GAS WELDERS
SPOT WELDERS
TOOL AND DIE MAKERS
POLISHERS AND BUFFERS
SCREW MACHINE OPERATORS
ELECTRICAL MECHANICS
SHEET METAL WORKERS
WOODWORKERS
ARC WELDERS
ASSEMBLERS
PRINTERS
These are steady positions with large, reliable companies and offer opportunities for the future. STARTING SALARIES range from $14 to $20 per week with liberal raises as you progress. Men who are working in the above trades are NOW EARNING UP TO $100 PER WEEK.
M-E-N
UP TO 50 YRS. OF AGE
Big or Small, Young or Old
SEE US TODAY
FOR STEADY JOBS
PAYING 40c-57c PR. HR.
No Experience Required
CARPENTERS, 65c.
12 Painters, Steady, $1.00 Hr.
TOOL CRIB CLERK, 65c.
SPRAYERS, 82½c.
STRIPERS, 85c+
INSPECTORS, 55c.
PUNCH PRESS OPRS....65c
DRILL PRESS OPRS....65c
TUNE IN WCFL AT 7:15 TUES. EVE.
Monarch, 19 W. Jackson

DRAFTSMAN, $175.
10 SALESMEN WITH CAR, $150.
COST CLERK, A-1 FIRM, 5 DAYS, $125.
GENL. OFFICE CLERK, 18-19, $85.
10 H. S. GRADS., $75.
SALES, DENTAL GOODS, $125+.
UNDERWOOD FANFOLD BILLER, $110.
SALES Engrs., oil ref. MACH., $175+
SALESMAN, 35-40, reg. pharmacist, open.
3 SALES, car furnished, 26-32, gd. sal.
COMMERCIAL ARTIST, $24.
20 Factory Men or Boys
40c hr. plus 60c hr. overtime; age 18 to 20; no exp. needed.
BOYS—BOYS
15 LEARN MACHINE SHOP, 35c-40c.
Learn printing, $14-$16.
Learn other trades, $14-$18.
Learn Factory work, $14-$16.
PRINTERS, SEE WEAVER
MIEHLE UNIT PRESSMAN, 90c.
MILLER 2 COLOR PRESSMAN, $40.
COTTREL ROTARY PRESSMAN, $40.
LOCKUP, VERT., SOME MAKE-RDY., 80c
Langston printer slotter man, open.
GORDON FEEDERS, 50c.
Boy, shipping ..40c | Punch press 50c
Sprayer ....60c | Carpenters 75c
Engine lathe...85c | Furn. patchers...60c
FURNITURE FACTORY MEN, 50c PLUS.
Coin machine service men, car, $24.
Fount. boys ....$20 | Reg. pharmacist..$35
Hotel clerk.$70,rm. | Grillmen ....$20, bd.
Waiter ....$16+ | Bartender.$90, r., bd.
Bus boys...$16, bd. | Orderly..$45, rm., bd.
Wall washer ..$85 | Hamburger boys..$18
Houseman ....$75 | Filipino boys.$12, bd.
Maint. man ....$75 | Janitor ....$70, rm.
Bartender ....$30 | Kitchen....$45, r., b.
CO-OPERATIVE
6TH FLOOR, 220 S. STATE

Office Boys, $65-$85
ACCTS. REC. BKKPR....$125
Powers tabulator opr....$125
SMALL LOAN BROKER....$150
Assistant purchasing agent....$150
Stenographers, $110
PRODUCTION CLERK, JR....$110
Metallurgist, Jr., $150
ELECTRICIANS AND HELPERS.
Shop Boys, 42c Up
SHIPPING HELPERS—ANY EXP.
WOODWORK HELP—ANY KIND.
BOYS!! BOYS!!
STOCKRM. HELP—ANY EXP.
ASSEMBLERS—ANY EXP.
LABORERS, 45c-58c
Shop Help, 18 to 50 yrs., top
Men, Learn Shop, 56c
Young Men, No Exp., Learn
MANY YEARS IN BUSINESS TELLS OUR STORY. COME TO
LOOP, 28 E. JACKSON

ASSEMBLERS, $23
PUNCH PRESS, $25
Prod. clerks...$30 | Drill press....$22
Stock room...$18 | Riveter ...$45 p. w.
Gen. factory...$18 | Assemblers 50c
BOYS
LEARN POLISHING.
APP. TOOL-DIE.
LEARN MACH. SHOP.
APP. LATHE OPR.
APP. WOOD SHOP.
Older Men, Factory, No Exp.
Lathe ....$1 | Cab't makers.
Screw mach....$1 | Furn. patchers.
Yng. mill mach. | Belt sanders.
Royal, 184 W. Wash., R. 207

3 ACCOUNT EXECUTIVES
Manufacturing experience....$4,000-$7,000
Production engineer, mfg....$6,000
Sales Engineer, power transmis....$5,000
3 Auditors and Accountants....$175-$300
Purchasing, Ass't Engineer exp....$200
Sales, store mgr., auto supplies..$125-$250
Sales Correspondents, mech. exp....$150
Chemical Engineer, metal line....$150
Salesman, married, car....$150
Collectors, finance exp., inside....$150
Sales, inside and out....$125
Steno, 18 to 20 years, loop....$85
Stock room boys....$75
High type, college trained....$125-$175
Boys, to train....$80-$115
UNITED, 209 S. STATE

BOYS—TECH. GRAD.; TOOLS....$30
Arc welder | Pressure
Sand blaster | Bench lathe
Kick press | Plater help
Crane oper. | Punch press
Spot weld | Sheet metal layout
Polish and buffer | Plater
BOYS—NO EXP. $18.
Engine lathe | Milling machine
Tool makers | Tool and Die
B & S Auto set | Turret lathe
J & L turret | Hand screw
Assemblers | Prec. inspect.
CERTIFIED, 30 N. WELLS

6 MEN—45 YRS.; ANY NAILING EXP..$16
Woodworker ....65c | Sprayer 60c
Boys—No exp...$15 | Boy—Shop wk....$16
10 MEN—AGE 45-60; LEARN....$70
4 BOYS—LEARN PRINTG. TRADE.$15-$20
5 AUTO PAINT HELPERS [48 hrs.]...$24
15 AUTO MECHANICS—All cars...$25-50
10 GARAGE FLOORMEN....$20-$30
5 COLORED AUTO PORTERS....$18-$20
COLORED TRUCK WASHER [40 hrs.].$18
2 AUTO GREASERS [48 hrs.]...$100 mo.
5 YOUNG DRIVERS—No exp....$17
AVAILABLE, 343 S. Dearborn, Rm. 204.

STOCK room boys—17-20; neat....$15
Office and messenger boys [5]....$60-$75
Office boy—17-19; drive car....$16
Addressograph oper—17-23....$15
Helpers on lite delivery truck....$18
Shipping clerks—20-30; exper....$15-$25
Statistical clerks—22-27; neat [3].$100-110
Bkkpr.-accountant—27-32; gd. exp.$125-150
UNIVERSAL, 28 E. Jackson

HOSPITAL orderly, 8 hr. duty.
Hospital physio-therapist....$150
Hotel clerks ...$90 | Houseman $75
Htl. painter ....$90 | Packers 40c
Boy, learn florist business....$12
Laborers ....50c | Stock shipping $20
Fruit and syrup processers....$25 up
Bus boys ..$16, mls. | Dishwasher ..$14, mls.
SHAY, 1009 NORTH STATE.

100 JOBS—CATHOLICS.
Offices, stores, factories, hotels, clubs, farms, etc. GILSON, 109 N. Dearborn-st.

SUPERINTENDENT or factory manager—With brass foundry and automatic screw machine experience. $5,000-$6,000. HARRISON PERSONNEL, 20 W. Jackson.

HELP WANTED—MEN.

Employment Agencies.

O'SHEA
"Twentieth Successful Year"
INDUSTRIAL ENGR....$4,200
CHIEF INSPECTOR—Sm. parts....$3,000
TIME STUDY ENGINEER....$3,600
ASST. POWER PLANT ENGR....$2,750
CHIEF TIME STUDY ENGR....$3,600
GENERAL FOREMAN....$3,250
TOOL ENGR., $3,600
MACHINE DESIGNER....$3,000 UP
MECH. DRAFTSMEN....$2,400 UP
PLANT SUPT.—Small parts....$6,000
SALESMAN!!!!!
DAIRIES—N. Y. state terr....$300
SEEDS—No. Ill. terr.; car furn....$150+
FUEL OIL—City....$150+
FOOD SPECIALTY—Car furn....$150+
ROOFING—City....$125, draw.
LADIES' WEARG. APP.—Age 26-30.$175+
OFFICE DEPARTMENT
COLLECTION MAN—Installment exp..$180
COLLECTOR—Own car; leave town...$200
ACC'TS PAYABLE—Voucher register..$130
SHIPPING CLERK—Sales office....$100
STENOGRAPHER—Traffic exp....$140
STENO.-CLK.—Mnge. small office....$100
5 COLLEGE MEN—Acc't'g-economics..$120
2 JR. ACCTS.—Some college pref.; A1.$110
TYPISTS—Very good hours....$100
Bk. Tellers, out of city, $150+
COLLEGE MAN—Math.; excl. opp....$95
GEN. OFFICE CLK.—Purchasing....$90
HUSKY YNG. MAN—Sales personality.$80
OFFICE BOY—Michigan-av....$78
STOCK RECORDS-TYPIST....$80
JR. CLERK—With car; Southwest...$70+
25 OFFICE BOYS—Office work....$65-$75
BELL BOYS, $80
DRIVERS, South and West....$20
HOTEL CLERKS....$75-$100, rm.
PAINT and PAPER....Scale
HOTEL PAINTERS....$100
BUS BOYS, learn....$16, m.
Houseman ....$80 | Handy man ..$70-$80
Counter man ...$20 | Waiter $18
Janitor ....$19 | Dishwasher $16
YOUNG MEN, free to travel....$17, exp.
SODA FOUNTAIN....$20-$25
HAMBURGER MEN....$23
STOCK-SHIP CLERK....$16-$22
ELEVATOR BOYS....$75
LEARN LAUNDRY....$20
LEARN BARTENDING....$18 up
HOSP. ORD. and WAITERS....$50, m.
C. & P. Auto, Pressman, $30
KLUGE PRESSMAN, steady....$30
CYLINDER FEEDER, young....$40
ARTIST, design, hand lettering....$25-$30
BOYS-YOUNG MEN, learn print....$14-$16
2 DRIVERS, YG., HUSKY....$20
5 BAKER HELPERS....$18-$24
Baker, all arnd.$30 Baker, rolls $25
8 GARAGE FLOORMEN....$20-$25
5 GAS ATTENDANTS....$20-$25
Mechanics ...$30 up Mech. helpers $20
3 YG. MEN, WHOLESALE LIQUOR...$18
Groc. clerk ....$24 | Liquor clerk $24
100 Boys—Fact. Wk., $14-$18
ENGR., lic.; facty. wk....90c to $1 hr.
BOYS, yng. men; husky....50c-55c
SHIPPING ROOM HELP....$18-$22
Packers ....50c | Drill press 50c
PUNCH PRESS, setup and opr....50c-75c
POLISH & BUFF., bakelite or metal..Open
LABORERS, all types....Up to $35 wk.
SPEC. POLICE, tall, husky....60c hr. up
FACTY. MECH., cranes, etc....$40 wk.
APPRENTICES
For tool and die-cab't wk., engrav., etc. WOOD WORKERS, cab't wk....Top wages. Hundreds of A1 industrial jobs. All locations. Top wages.
O'SHEA, 64 E. Jackson

SPECIALTY SALESMAN
26-32, EXP. SELLING DLRS., JBRS.
REAL OPPORTUNITY....$2,100+EXP.
INDUSTRIAL SALES
28-40, natl. org., 3-5 yrs.' exp. selling mfrs., dairies, packers, creameries, food mfrs., Wisc., Mich., Mo., Kas., Ohio.
INTERVIEW TODAY....$2,100+EXP.
Food Drug Sales, 25-32, exp., to groc., drug dlrs., Chgo....$150+exp.+bonus
Jr. Exec., train for sales, 19-25....$100 up
Sales, heavy chemicals exp....$2,400
SALES ENGRS., M. E. DEGREE....$250
ADVERTISING MANAGER.
30-35, heavy exp., direct mail and dir. prom. in foods, drugs, or bldg. matls..$300
STENO.-BKKPR., $150.
STENO.-SEC'Y, $125.
Cost Clk., some acct'g theory....$125
Inventory Stock Record Clerk....$110
5 Credit Collection, Budget....$125
3 GENL. ACCTNTS., LOOP, $150.
Adding Mach. Opers., bank exp....$90
5 and 10c Store Mgrs. and Asst. Mgrs.
Ofc. Boys...$65-$85 | Typists ....$70-$90
Jr. Accnts....$110 | Jr. Bkkpr....$110
PUNCH PRESS, 50c-60c
FACTORY BOYS, $14-$16
Repair Mach....$1 | Engine Lathe....$1
Turret Lathe....90c | Drill Press....50c
Stock Boys....$18 | Hand Screw....85c
Pol. Buffer....70c | Crater....$18
SHEET METAL ARC WELDER....80c
WOODWORKING MACH. HANDS....TOP
GARAGE GAS STA. HELP....$18-$25
Miehle Vert....$40 | Venetian Blind....50c
HOTEL CLERKS, $90 UP
Hotel Auditor, out of city....$135,r.b.
Bell Boys....$80 | Elevator Boy....$75
Houseman ....$80 | Maintenance $85
Painters ....$85 up | Wall Washer $80
Chef, club....Open | Bartender ...$100,r.b.
Hotel Steward.$175 | Soda Men....$20 up
BUS BOYS, 9 HRS., $80, MEALS.
S-H-A-Y, 30 W. Washington

WORKS MGR.—MECH. GOODS....$10,000
ADV. sales prom. mgr.—Auto tires..$6,000
Adv. mgr. asst.—Elec. service mfg...$2,400
COPYWRITER—Int. decor. woman..$2,100
AUDITOR—Procedure mdse. oper....$3,600
COMPT. assts. br. hse.—Costs, retail.$3,000
ACCTS.—Br. hse., sales costs, retail..$2,100
PROD. supt.—Mach. shop., fdry....$6,000
ENGR.—Industrial methods control..$5,000
ENGR.—Industrial, metals, wood....$4,500
ENGR.—Indust. methods, incentive..$2,700
ENGR.—Production control, metals..$3,600
ENGR.—Design, draftsmen detail..to $3,000
ENGR.—Design serv. min. proc. plt.$2,400
ENGR.—Mech. elec., costs acctg....$2,100
ENGR.—Recent grads., all kinds....$1,800
PUR. Agent—Mech., elec. goods....$4,200
PUR. Agent—Expidator mech., elec...$2,600
SALES Engr.—Machry., Lubrication.$3,600
SALES Engrs.—Mech., elec., chem....$2,600
SALES—Sporting goods to dealers....$4,000
SALES—Fountain, bar equip....$3,600
SALES—Fountain, bar supplies....$2,400
SALES—Hotels, foods, drugs, hdwr..$2,100
SALES, Jr.—Some college, to train..$30 wk.
SALES, Jr.—To travel, mgr., crew..$30 wk.
CORRESPS.—Foods, drugs, oil....$30 wk.
CREDIT Men—Finance office field..$35 wk.
ACCOUNTANTS—Costs, sales, shop..$30 wk.
BKPR.—Ledgers, some costs....$20 wk.
CLERK—Stock, ship'g; H. S. grad..$28 wk.
Clerks—Acctg., statistical charts....$28 wk.
CLERKS—Shop, office, pur. dept....$23 wk.
CLERKS—Shop, office, typists....$20 wk.
CLERKS—Records, pay roll, sales..$18 wk.
CLERKS—For Defense Plants....$18 wk.
BOYS—Shop, office, sales....$15 wk.
THE HONES COMPANY
14 EAST JACKSON BLVD., RM. 1515.

TYPIST—Over draft age. No....$100
COLLEGE MEN—Age 24-30, to train for executive position....$110-$150
INSURANCE CLK.—Cancellation entry exp., Protestant, age 19-22....$75
2 Fan fold billers, must be fast..$85-$140
JR STOCK CLERK—No exper....$18
STOCK BOYS—No exp. nec....$14
3 OFFICE BOYS—Age 17, So. H. S. grads., train for clerical positions.$52-$65
Technical H. S. Grads., 18
9 Factory Boys, $15-$18
NO EXPERIENCE NECESSARY.
LEARN TRADES AND FACTORY WORK.
FACTORY JANITOR....$18
HAND SCREW OPR., NO SET-UP....60c
Metal spinners and helpers....45c-$1.25
CORRUGATED BOX WORKERS....55c-70c
POL.-BUFFER, P. W., 60c GUARANTEE.
Painters ....$1.00 | Rough painters....60c
Sprayer ....60c | Painter helper....50c
UNION PAINTERS & PAPER HANGERS.
Die mkrs. mfg.$1.15 | Punch press....50c
Spot welder....47c | Molders $1.05
Core makers..P. W. | Bench hand....85c
Jr. die maker...75c | Assemblers 45c
PROGRESSIVE
11TH FLOOR. 202 S. STATE.

FINANCIAL PERSONNEL
NEW BUSINESS MAN, bank....Open
ACCT. OFF. MGR., Iowa; 36-42....$200
TRAV. AUDITOR, finance, sgle....$175
TELLERS, bank, other cities....$160-$200
LOAN CONTACT MAN, north side...Open
BANK SAV'GS TELLERS, N.C.R. exp.$125
F. C. BKKPR., north side; yg. man...$125
INVESTIGATORS, phone; auto fin....$125
BURR. BKKPRS., rec. bank exp....$100
COLLECTORS, small loans or finance; sgl. or marr., exp. or will train....Open
4 TRANSIT CLERKS, bank exp....$100
3 BANK FLOOR MEN, und. 40....$120
10 H. S. OR JR. COLL. GRADS....$65-$90
111 W. JACKSON. HAR. 1271.

ADVERTISING MEN
NEW BUSINESS DEPT., adv. agcy..$10,000
SLIDE FILM WRITER, exp. nec..$3,900+
ADV. MGR., radio mdsing. exp....$6,500
CIRCULATION MGR., A. B. C. pub., ex.Op.
COPY CHIEF, agency....$7,500
COPYWRITER, under 35, agcy., exp.$3,600
ADV. MGR., M. E. educ., indus....$60 wk.
Office boy, 18-20, well groomed....$65 mo.
PHOTOG.'S ASST., 19-23 yrs....$70 mo.
SINCLAIR-MASTERSON
120 S. LA SALLE-ST. Room 1528.

4 TRUCK MECHANICS, 70c
TRUCK MECHANIC'S HELPER....$25
4 AUTO TRUCK HELPERS....40c
8 GAS ATTENDANTS....$18-$25
5 A-1 AUTO GREASERS....$20-$25
12 AUTO MECHANICS or HELPERS.
Fender helper...$25 | Painter's helper...$24
Floorman ...$20.50 | Comb. floor....$25
15 BOYS—DRIVE CARS, $17-$20.
Chicago Garage Owner's
343 SOUTH DEARBORN, 4TH FLOOR.

ASST. Personnel, Dir. indust....$500
Purchasing agt., metal prod....$350
Cost acct., metal mfg....$400
Acct., executive type....$5,000
Acct., exper., under 32....$150
Tire sales, fleets, dealers....$200
Jr. sales, H. S. grads....$16+
CONSOLIDATED, 11th flr., 209 S. State-st.

Factory Boys, Bell Boys
OUR FEE, $5.00, ANY JOB
Also hotel, restaurant, garage openings.
BARRY, 4348 BROADWAY

PAINTERS—Nonunion or Union. Best Pay.
Carpenters...$8-$10 | Power brake....70c
Truck mech....$30 | Boys—All kinds...40c
Laborers ....50c | Farmhands $45
Drill press....60c | Hand screw....60c
GREAT NORTHERN, 337 W. Madison.

SHIPPING ROOM CLK....$16
OFFICE AND CASH BOYS....$16.50
HAHN-MARTIN. 7 SO. DEARBORN-ST.

HELP WANTED—MEN.

Employment Agencies.

14 OIL CO. JOBS
Employer at our office Monday a. m. Large co., 48 hr. week, starting at once.
2 ASST. MGRS., 24-35; exper....$135+
2 SALESMEN, major rubber co., exp.$125+
5 driveway salesmen; exp.; 21-30..$110+
If No Exper., Will Train
5 aggressive men, 22-30....$100+
ELEC. ENGR., DESIGN....$300
DRAFTSMEN, small parts....$175
COML. ART APPRENTICE ....Start $85
TIME STUDY, SET RATES....$150
OFFICE BOYS, $85
UNDERWRITER, casualty exp....$125
LIQUOR CLERKS, no exp. nec....$80
PLUMBING, HEATING sales clerk....$110
STENOGRAPHERS, young, any exp...$110
8 TYPISTS, $100
FINANCE TRAINEES, draft free....$125
COLLECTORS WITH CARS, EXP....$125
PRINTERS!! PRINTERS!! PRINTERS!!
PRINTING SUPT., local exp.; around 45.
PRESSMAN, Little Giant and Kluge....$30
PRESSMAN, Kelly Band 2....$35-$40
Cylinder feeders, young, cardboard 60c
10 Gordon feeders, any experience....45c
Boys, Printing Apprentices....$12-$16
10 LABORERS, 50c
Young boys, learn shipping....$16
5 elderly men, learn machine shop....$18
2 ELDERLY CABINET MAKERS....60c
3 boys, learn metal engraving....$40
6 MARRIED MEN FROM FARM....40c
6 Sheet Metal Helpers, 60c
Comb. welders, stainless steel....$1
10 Drill press, any experience....40c
10 PUNCH PRESS, 40C-50C.
15 Boys, learn electrical work 35c
Stationary engineer and maintenance...70c
BOYS FROM FARM!!
Learn factory work; steady jobs.
17 assemblers, small parts 45c-50c
3 WHITENERS, 80C.
10 young assemblers; no exp. nec...40c
4 ASSEMBLERS, LITE MACH....65c
Belt sanders ...60c | Tool lathe $1
Chromium platers | Hand screw.
20 BOYS, 18-24, 40C
Learn stock and shipping rm.; steady jobs.
Band saw. | Circle saw.
15 rough machinists; any exp....40c-70c
Auto parts, Chrysler-Plymouth $25
Model maker; any experience 60c-80c
SHEET MET. WORKING FOREMAN.$225
5 BENCH HANDS, 70C.
BOYS—LEARN!
Machine Shop
Assembling
Punch Press
Drill Press
Woodworking
Spot Welding
Shipping Room
2 Engineers ...$25 | Landscaping 75c
Hotel clerks ...$75 | Grill men $25
Bus boys ....$15 | Inst. help...$60 mls.
15 PAINTERS AND PAPER HANGERS.
Many excellent openings in women's Dept.
Send any girls looking for a job to
CADILLAC AGENCY
5TH FLOOR 220 S. STATE

CHIEF IND. ENG., $5-$6,500
FACTORY MGR.—Hvy. mach. shop..$6,500
MANAGER—Industrial cafeteria $5,000
INDUSTRIAL ENGINEER—Profess..$5,000
PURCH. AGENT—Autom. mfg. exp..$3,600
INDUSTRIAL ENGR.—Garment mfg...$250
100 DRAFTSMEN, $175-$350
JIG FIXTURE; CIVIL ENGR.; STL. PLATE.
JR. CHEMICAL ENGINEER....$125-$150
HEATING-Plumb. Layout—Quot. man..$150
RADIO INSPECTOR....$110-$140
RADIO TECHNICIAN....$85-$110+
SALES—To grocers or drug....$125-$150+
YNG. SERV. MAN—Train for sales..$125+
YNG. MEN—Learn retail shoe sales..$85+
STENOGRAPHER, $108
SALES CORRESPONDENT....$150
5 BANK TELLERS—Expd....$150
YNG MAN, Gen. Off.—Train for sales..$130
AUTO PARTS Packers—Stock men.$86-$125
4 FANFOLD BILLERS....$108-$120
F. C. BOOKKEEPER—Loop....$110
PLUMBING STORE CLERK....$108
JR. BOOKKEEPER—Near Loop....$86
BOYS, $16-$22
To learn machine shop; office; stock rm.; errands; garage; printing; rest.; factory.
Milling mach..$1.10 | Auto. screw....$1.35
Millwright ....95c | Hand screw opr...65c
Lathe hand....90c | Assemblers 50c
Turret lathe...$1.10 | Plater-polisher ...80c
Wood machinist..60c | Sprayers 55c
Punch press....50c | Radio tester 60c
Landscape Gardener, 50c
2 UNION PAINTERS—Bldg.; Steady.
TAILOR—MEN'S PANTS; $35.
8 HOTEL CLERKS, $70, R.-$135.
HOTEL COUPLE MGR., Maint..$120, apt.
Sta. Engineer....$30 | Hamburger man..$22
Chef ....$40 | Bus boys....$15
Wall Washers....$90 | Elevator oper....$75
S. O. Cook....$25 | Barboy $80
Dishwasher ....$15 | Bellboy $75
Salad-Sandwich.$24 | Soda dispenser....$22
Liquor clerk....$25 | Houseman ....$75, R.
1ST-2D-3D BAKERS, $45-$30-$25.
NITE GARAGE Porter & Watchman...$20
14 GROCERY CLERKS—No exp....$18
6 GAS ATTENDANTS & GREASERS..$24
Baker's hlprs...$20 | Man with car....$35
Bakery porter...$17 | Truck mech. hlpr.$25
27 Auto mech..$40 | Hikers $19
Gar. floorman...$25 | Grinders-chippers..65c
WABASH AGENCY
9TH FLOOR. 202 S. STATE-ST.

MOLENE
MECH., CIVIL, ELEC. AND CHEM. GRAD. ENGINEERS AND SALES ENGINEERS!
Combustion power engr. [degr.]....$4,800
Roofing chemist [degree]....$3,600
Asst. plant engineer [M. E. degr.]..$2,400
Sales engr., lubrication exp....$3,000
Sales engr., C. E. or M. E. degr....$2,700
Chem. engr. [organic]....$2,000
MILL FOREMAN [BLDG. MATL.]
Electrical sales engr....$2,100
Jr. sales engr. [recent grad.]....$1,800+
Chem. sales engineer....$1,800+
CONVEYOR DRAFTSMAN, $2,700.
Lumber sales....Open
Food sales, travel....$1,800+
Drug sales, travel....$1,800+
Contact man, cond. sales, 28-35....$2,100
ADV. EXEC. [RADIO MFG.] $7,500.
Insurance adjuster, engr. bkgrd....$1,680
CLERICAL DEPARTMENT
GENERAL MOTORS BKKP., $130.
2 Credit correspondents....$150
Credit reporter, marr....$125
Outside Collector, marr....$125
2 COST ACCTS., LP., $125.
Cost acct. sales stat., payroll....$140
Asst. bookkeeper, S. W....$100
Asst. bookkeeper, loop....$90
RATE CLERK [INDUST.], $120.
ASST. PERSONNEL MAN....$150
5 STENOS, UP TO $150.
BOYS FOR JR. CLERKS AND OFF. BOYS.
RM. 1230 105 W. ADAMS

FACTORY BOYS, $14-$18
NO EXPERIENCE REQUIRED.
Husky Factory Laborers, 50c
Hotel clerks..$80 r. | Hotel hsmaf.$65 apt.
Liquor del. ...$15+ | Bus and kitch.$65 m.
Crane oper. ....55c | Boy, learn bak'g.$15
Garage—Gas Station Jobs
GARAGE BOY, no experience....$22
COLORED FLOORMAN....$20.50
10 COL. AUTO PORTERS....$15-$18
17 Col. Car Washers, Greasers...$15-$24
Mech. helper ...$20 | Fender helper $25
15 COLORED SIMONIZERS....$15-$20
JACKSON AGENCY
19 WEST JACKSON. ROOM 307.

WE HAVE AN OVER ABUNDANCE OF high-grade openings in all types of Engineering and MANAGEMENT demanding major experiences such as Design-Layout, Detailing-in mechanical Structural Architectural, Electrical and Chemical projects, Plant Management, Production Control, Executive Accounting, Advertising, Copy Writing, Sales Management, and Promotion and numerous semi-Executive and Junior positions.
WE SHALL BE GLAD TO HAVE YOU come in or write us giving your experience so we may tell you more about them.
ALL MATTERS ARE HANDLED CONFIDENTIALLY.
A. J. McCOY & ASSOC., INC.
SUITE 1130. 140 SO. DEARBORN.

TUCKER PERSONNEL
120 So. La Salle-st. Suite 963.
JR. ACCOUNTANT, Ex. 21-25....$100
FINANCE AND S. LOAN EX. $125-$165
ASST. SHP. CLERK, GEN. OFF....$75
RAPID TYPIST, STATEMENTS....$85
Sales Correspondent Ediphone, 3A... $135
TIME STUDY AND MOTION....$100
PRICING CLERK, GEN. OFF....$100
6 OFFICE BOYS, H. S. GRAD....$65-$75
M34 OPERATOR, EX., 25-30....$110
66 MULTIGRAPH HAND FEED....$90
CENTRAL 3663.

OFFICE BOY, SALES TYPE....$20
OFFICE BOY, some typing....$20
BOYS, FACTORY, no experience...40c-45c
MEN, FACT., no exp., tall, husky..45c-50c
Assembler ....45c | Crater, exp. 50c
Hand screw....65c | Shear hand....55c
Men, age 45-50 $18 | Col. dishwasher...$12
GARAGE HELP—ALL JOBS—BEST PAY.
Hotel clerks..$75-$90; out of city..$90 rm.
Union and nonun. paint-paper...$6-$10 day
Wall washer....$85 | Hotel paint..$90-$100
Hotel cples..$110 up | Col. painters....$75
Bellboy....Good tips | Laundry mgr...$110+
NO. SIDE CONSOLIDATED, 1001 Leland.

BIGELOW PERSONNEL, 14 E. JACKSON.
MECHANICAL DRAFTSMAN....Open
ACCOUNTING, GENERAL OFFICE..$150
STOCK CLK., PUBL. EXP., mar....$125
TECHNICAL CORRESPONDENTS....$120
CREDIT, INSTALL. EXP., S....$110
BOOKKEEPER....$110
BOYS, BOYS, BOYS....$65-$70
OTHER POSITIONS OPEN NOW

AMERICAN EMPLOYMENT.
25 office boys, good future, 18-20. Tabular, I. B. M., $100. Burr. Bkkpr., $90. Credit Loan, $110. Burr. Cal., $100. Stenographers, $85. Collector, $125.
Hotel—Restaurant—Factory.
20 W. Jackson-blvd. Suite 1409.

CORBOY-CALVIN, 20 W. JACKSON.
STENO.-SECY. to genl. mgr....$125
JR. CLERK, 18 YRS.—5 d. w., h. s. grad.; Prot., A1 opport.; lp....$90
Office boys—[5]; H. S. grads.; 16-18 yrs.

PAINTER, $100; elev., $70; vacuum, $70; col. hotel houseman, $55; wall washer, $85; housemen-hotel clerks. Elite, 57 E. Oak.

HELP WANTED—MEN.

Employment Agencies.

TRIANGLE-MAJESTIC
25 EAST JACKSON-BLVD. 13TH FL.
DRAFTSMEN
Mech. detail ..$200 | Small parts $175
Large castings.$200 | Jr. tool & die....$175
Radio chassis.$150 | Heat and ventil.$160
Structural ....$225 | Time study $150
TECHNICAL MEN, all kinds....$200 up
MEDICAL DETAILERS, several....$200
OFFICE BOYS, $65-$75
CAS. INS. MAN [lawyer]....$150
SALES CORRESPONDENT, mfg. exp..$125
COLLECTORS, car, marr., 25-30....$125+
BOOKKEEPER, ins., age 22-28....$100
3 STENOGRAPHERS, loop and north.$100
FAN FOLD BILLER, real oppor....$100
GENERAL OFFICE CLKS., H. S. grad.$80
BOYS, BEGINNERS, learn ofc. work..$65
TYPIST, young, clean cut....$70
PRINTERS, SEE WILSON
LINOTYPE OPERS., several....$40, $50
PRESSMAN, Kelly B. or No. 2....$40
PRESSMAN, C. & P. Craftsman....$35
PRESS., Bags & Sacks, easy job....$25
PRESS., Thompson or cyl. die cut....$40
PRESS., Kluge, Miller or Gordon....$25
STEEL RULE die maker, paper box....$40
CYLINDER FEEDERS, several....$25
CAMERA MAN, line negatives....$40
OPAQUER & STRIPPER, offset....$22
ASST. HARRIS, offset future....$22
2-3 COMPOSITOR, some lino. exp....$22
2-3 LINOTYPE OPER., some comp....$25
GORDON FEEDERS, several at once....$20
20 BOYS, misc., learn printing....$16
BOYS-BOYS, $14-$16
NO EXPER. LEARN TRADES.
BOYS-BOYS, $14-$18
NO EXPER. SHIPPING & STOCK RM.
BOYS-BOYS, $16-$24
LITTLE MACHINE SHOP EXPER.
SHIPPING CLERKS—Age 21-30; pack.$24
Guards—Age 25-30; own cars....$115
Patrolmen—Slender; age 23-35....$90
MAINTENANCE—Electrical; 25-35..$135
JR. AND SR. MACHINISTS....60c-$1.10
YOUNG MAN—Drive; travel oppor....$20
FACTORY WORKER—Age 25-30..50c-55c
CARPENTERS, CABINET MAKERS....70c
AUTO MECHANICS—Gas station help.Tops
HAND SCREW OPERS.—Some set up.60c
Millwright ....88c | Punch press 50c
Drill press....45c | Boys—Radio 40c
Sprayer—Metal. 60c | Plater 65c
Truck helper ...$22 | Jr. die makers....$1
Jr. lathe ...50c-75c | Assemblers 65c
REPAIR MAN—Electric cranes....90c
5 Union Painters, $1.25
4 Open Shop Painters, $8
PAPERHANGERS-PAINTERS ....$11 da.
CARPENTER—Hotel; steady....$110
LANDSCAPE GARDENER....$32
APPRENTICE LANDSCAPE GARDNR.$18
HELPER—Ambulance; no exp..$45, r. b.
MAINTENANCE—Drug Co.; car....$110
5 clerks—Learn..$20 | Bus boys $18
Hosp. dishwshr..$65 | Houseman $18
Hotel clerks..$85, r. | Dishwashers $15
Bell hops ....$100 | Grocery clerks $21
TRIANGLE-MAJESTIC
25 EAST JACKSON, 13th flr.

ALL TRADES AGENCY
343 South Dearborn, 4th Flr.
WELDING SUPT.—Plate....$3,000
MECHANICAL DRAFTSMAN—Perm.$2,400
METALLURGIST—Young....$1,500
COLLEGE GRADS.—Tall....$1,500
MECH. ENGR.—Spec. writings....$2,400
SALES—Retail grocery exp., 28-38..$175+
SALES TRAINER—Mechanically inc....$25
SALES—Newspaper advertising space..$50
JR. AND SR. UNDERWRITERS....Open
SHIPPING CLERKS, $20
PRINTERS, BINDERY HELP
SEE MELLEBY TODAY. MANY JOBS OPEN FOR BEGINNERS AND EXPERIENCED HELP.
90 Factory Boys
NO EXPERIENCE NEEDED.
20 Husky Men, 50c
24 Factory Laborers
50 Boys, Shop Work
15 Shipping-Stock, $18-$20
18 Punch Press Operators
8 Drill Press Operators
15 Painters, Paperhangers
Carpenters-Non Union
12 Assemblers, 60c
17 Boys, Drive Cars, $15-$20
16 Truck Helpers
Lathe Hands
Machinists
Shop-Factory Help
250 More Jobs Open
MANY JOBS OPEN FOR MEN 50-60 YEARS OLD, WITH FUTURE.
Hotel-Bakery-Garage
Hotel clerks..$80R | Bakers, helpers $22-35
Hotel painter..$100 | Hosp. frman..$40RBL
Hotel hseman..$75R | Kitchen $60R
Hotel porter..$50R | Grocery clerks....$20
Liquor clerk....$22 | Bus boys....$15B
Couple ....$50RBL | Truck mechanic....70c
Gas station....$25 | Mech. helper....$25
ALL TRADES AGENCY
343 South Dearborn, 4th Flr.

ADV. COPY IDEA MAN, $350
Visualizer-Layout Adv., $250
ACCOUNTANT; systems exp....$350
GEN. ACCNT.; assist controler....$250
SR. ACCOUNTANT; perm. staff....$250
SEMI-SR. & JUNIORS; perm. staff....$175
ASST. PERSONNEL DIRECTOR....$4,800
COST ACCOUNTANT; take charge..$4,500
MAIL ROOM MGR.; large dept....$175
HEAD PAYMASTER; large co. exp...$275
JR. ACCOUNTANT; college grad....$125
STENO.—ASSIST. MGR., $150
MDSE. RECORD Clerk; chain....$150
SHIPPING CLK.; heavy equip. exp....$150
BRANCH OFFICE CLK.-Manager....$35
ORDER DEPT. CLERKS [4]....$25 wk.
GEN. CORRESP.; some univ. ed....$150
CREDIT MAN; finance; wholesale....$225
ASST. COST ACCOUNTANT....$175
PRODUCTION MAN; plastics....$45
RAILROAD RATE CLERK....$35
BUYER; tools, dies and jigs....$250
LETOURNEAU Dragline Op.; tropics.$225
FORD MECHANIC; tropics....$200
FANFOLD BLR.; coml. firm; 5 day wk.$20
MULTIGRAPH OPER.; good future....$95
FULL CHGE. BOOKKPR.; club....$130
ELL. FISHER BILLER; mfg. exp....$100
USHER-GUARD; 6 ftr.; age 30-33....$125
STOCK AND ASST. SHIPPING CLK....$22
3 JR. OFFICE CLKS.; 19-20 yrs....$80
Boys. Ofc. Errands, $60-$70
Glader Corp., 110 S. Dearborn

WORKS MGR., $6,000-7,500
FCTY. SUPT., die cast. mfg., exp....Open
PLANT ENGR., production, young..$3,000
INDUS. ENGRS. and time study engrs..Top
ADVG. MEN, coll. grads....$1,500-$5,000
COPYWRITER [woman], house furnishings or furniture exp....Salary $40 wk.
3 SALES ENGRS.
Elec. engrg. educ., natl. mfr.; leader in field; A1 opp., 35-48. Sal. $250-$300+exp.
SALES ENGR., bldg. matls.; must be high type, natl. firm, car furn..$350 + bonus
SALES, fine prtg. papers, 30-35....$250+
SALES, food, drug or spity. exp....$175+
SALES, industrials [to train]....$150
SALES, chem.-pharm. or premed. bkground.
SALES, college men, high type....$150
SALES, candy, to train., natl. org..$125+
CLAIM ADJ. [train.], LL.B. deg., mar.$150
CLERICAL OPENINGS.
Phone sales [Aviation Co.], $100; rate clerk, $130; purchas. clk, $130; retail sales, paint, hdwe., men's cloth, etc...$85+. Order clerk, stationery exp., A1 opp....$85
7 OFFICE BOYS [best firms]..$14-$18 wk.
OUR 39TH YEAR.
Business Men's, 209 S. State

OFFICE boys....$60 | Painters ....60c-$1
Time keeper....$18 | Carpenters ....75c-$1
Auto hikers....$18 | Engineer ....$80 B
Gas station....$25 | Wall washers....50c
Garage floor....$25 | Welders ....60c-$1
Auto mechans....$35 | Htl. handy man.$85 B
Fender helpers..$20 | Boys, wood shop..50c
Col. auto wash..$20 | Learn trades....40c
Grill men....$18 | Punch press....55c
Hamburg. boys..$18 | Lathe hands, boys.60c
Fountain boys..$20 | Milling mach....$1
Tavern port..$50 RB | Bench assembs....60c
Fry cooks....$25 | Conveyor repair....75c
Carvers ....$22 | Factory, no exp....$22
Bell boys....$60 | Warehouse men....55c
Hotel clerk..$90 R | Housemen $70
BUSCH AGENCY, 184 W. Washington.

NO JOB—NO PAY.
Maintnce. .$60, r. b. | Inst. hseman..$45,r.b.
Hotel houseman.$75 | Wk. farm. mg.$50,r.b.
Silver man.$57, mls. | Mach. dishw.$65, mls.
Ins. wd.-wsh.$50,r.b. | Orderlies ....$65, mls.
Painter-paper ....$30 | Soda font. no exp.$15
Swing cook....$110 | 2d cook $75
Draftsman ....$150 | Laborers 65c
Maintenance ....60c | Punch press 55c
Eng.-Fireman ....60c | Drill press 55c
Mechanic ....65c | Boys—Factory 45c
Hand screw ....70c | Stock clerk $18
Lathe hand ....$1.10 | Boy—Print shop..40c
MORRELL AGENCY, 306 W. Madison-st.

5 SALES, automotive equip., sgl., und. 40, $150; 10 BANK TELLERS und. 40, $150; TIMEKEEPERS, S. S., $100; STENOS, $100-$150; LAB. asst., $100; STRUCT. detailer, $150 up; UNDERWOOD biller, $85; TYPIST-Clerks, $65-$90; ELEC. engr., yng., $110; SALES corresp. $125; GEN. corresp., radio, furniture, $120; 25 OFC. BOYS, 17-20 yrs., $65-$75.
OCCUPATIONAL. 310 S. MICHIGAN.

REDFIELD PERSONNEL. 5 S. WABASH.
I. B. M. OPERATOR, A1 company....$125
STENO., DETAIL, 5 day wk....$125
JR SALES, LEAVE CITY....Open
ENGINEER, SALES MINDED....Open
JUNIOR CLERK....$90
OFFICE BOY, high school grad....$70

BOYS OFFICE OR FACTORY, $12-$20.
RATE CLERK $175 | Jr. exp. sales $80-150
Chem. lab. asst.$110 | CORRESPONDT..$125
Radio or furn..$130 | INSPECTORS 75c
Caretaker-Hosp.-Hotel man—LABORERS $18
Bureau, 25 E. Jackson, 16th

Club, Restaurant, Hotel, Etc.

60 jobs up to $50 wk.
FEE ONLY THIRD OF A WEEK'S PAY.
See Mauer's blackboard 538 S. Dearborn.

5 PORTERS, 2 laborers, helpers, bus men, etc. Dishwashers. 5534 State. Empl. Ag.

TRADE SCHOOLS—MEN.

NATIONAL DEFENSE CALLS FOR TECHNICAL MEN

CHICAGO TECH

offers new and enlarged facilities for training men in

DRAFTING

All new work must first be laid out by a draftsman. Drafting is a field of rich opportunity.

WELDING

Welders are key men in many industries. Machinery, ships, tanks, aircraft, steel structures, etc. A good line for live wires.

How to Read Blue Prints

Day and Evening Classes

CHICAGO TECH COLLEGE

216 Tech Bldg., 118 E. 26th [nr. Mich.].

A—NEW—PLAN

WELDING-MACHINE SHOP TOOL AND DIE-AVIATION Auto-Diesel-Body & Fender REFRIGERATION

GREER SHOP TRAINING

2030 S. Wabash-av. Calumet 4600.

AVIATION NEEDS YOU

Aeronautical University

AVIATION

Chicago's Own Large School of Aeronautics

Chicago Air College

1240 LAWRENCE-AV.

ALLIED SCHOOL

MACHINIST TRADE TOOL AND DIE MAKING Automatic Screw Machines

Free Employment Service

Allied Screw Machine Co.

MACHINISTS TOOL AND DIE MAKERS MACHINE OPERATORS

AIRCRAFT BUILDERS

American Aircraft Institute

936-946 W. Chicago-avenue

AIRCRAFT

WELDING DRAFTING

DON'T TAKE CHANCES

Utilities Engineering Institute

COME AND GET IT!

STEADY WORK

GOOD PAY

APPROVED TRAINING

ELECTRICITY-RADIO

Y. M. C. A. TRADE SCHOOL

DRAFTING

Motion Study-Time Study

HELP WANTED—WOMEN.

Stores and Offices.

CASHIER

KOMISS CO.

100 N. State-st.

MILLINERY AND Ready to Wear Saleswomen

WIEBOLDT'S

Ashland, Monroe, and Ogden

SHOE SALESWOMEN

WIEBOLDT'S

Ashland, Monroe, and Ogden

STENOGRAPHER.

TYPISTS

PACKARD MOTOR CAR CO.

Executives and Managers.

SUPERVISION POSITION

Professions and Trades.

BEAUTY OPERATORS

HELP WANTED—WOMEN.

Professions and Trades.

LAUNDRESSES

MAKE-UP GIRL

MERROW MACHINE OPERATORS

OPERATORS—With power machine experience for new shaft pinkers. Permanent wk. 2300 Wabansia-av., 1st floor

OPERATORS—EXPD.

PAPER BOX WORKERS.

SOLDERERS

Household Help.

HELP WANTED—WOMEN.

Household Help.

Couples.

Clubs, Hotels, and Restaurants.

Saleswomen.

Nurses' Registries.

Miscellaneous.

GIRLS

HELP WANTED—WOMEN.

Employment Agencies.

O'SHEA

"Twentieth Successful Year"

SALES PROMOTION

74 GIRLS TO LEARN

70 GIRLS—AGE 18 TO 35

EXPERIENCED

50 POWER MACHINE

O'SHEA, 64 E. Jackson

MOLENE

PRIV. SECY., S. S., $130

PRIV. SECY., LP., $125

LEGAL STENO., LP, $120

RM. 1230 105 W. ADAMS

Stenographers—Many

ATTRACTIVE POSITIONS

Factory Girls

17 TO 40 YRS. OF AGE

EXPD. OR INEXPD.

Steady, Clean, Good Jobs

WAGES $13 TO $20 WEEK

SEE MISS BUTLER EARLY

LOOP, 28 E. JACKSON

SECRETARY, $140

GIRLS, $14

WABASH AGENCY

Corboy-Calvin, 20 W. Jackson

ADVERTISING AGENCY

SINCLAIR-MASTERSON

FACTORY GIRLS, $12-$16

JACKSON AGENCY

UNIVERSAL, 28 E. Jackson

50 STENOS., $75-$110

HELP WANTED—WOMEN.

Employment Agencies.

THIS IS IMPORTANT

MONARCH—"Chicago's Best Agency." Puts More People to Work

SEE MISS JOHNS

SEE MISS FRANCES

GIRLS WOMEN

18 to 40 Yrs. of Age

YOU DO NOT NEED EXPERIENCE TO WORK AT

THESE ARE STEADY JOBS GUARANTEED BY

Monarch, 19 W. Jackson

11 FACTORY GIRLS, $16

Day or Night Hours. No Exp.

9 POW. MACH. OPRS., $20

GIRLS TO LEARN

PROGRESSIVE

TUCKER PERSONNEL

TAX ACCOUNTANT

CRAIG AGENCY, 209 S. State

THE HONES COMPANY

STENO.-SECY. TO PRES. MILWAUKEE, $135

Glader Corp., 110 S. Dearborn

COMPTOMETER OPERATOR

OUR FEE, $5.00, ANY JOB

BUSINESS WOMAN'S EXCH.

HELP WANTED—WOMEN.

Miscellaneous.

TRIANGLE-MAJESTIC

25 EAST JACKSON-BL.

SECRETARY-STENO., $130

25 STENOS., $75-$110

50 GIRLS, $12-$14

to Learn; Will Teach

PACKING AND WRAPPING

EXPER. GIRLS NEEDED

HOUSEKEEPER, $85

TRIANGLE - MAJESTIC

25 EAST JACKSON, 13th Fl.

ALL TRADES AGENCY

343 South Dearborn, 4th Flr.

WE CAN PLACE TODAY

100 Girls for

FACTORY, AGES 18 TO 45

SALARY $12 TO $18

No Experience Necessary

DAY OR NITE SHIFTS

Experienced Factory Girls

Call Early, Start Work Today

ALL TRADES AGENCY

343 South Dearborn, 4th Flr.

OFFICE GIRLS

FACTORY GIRLS

40 Girls, No Exp. Needed

CO-OPERATIVE

6TH FLOOR, 220 S. STATE

30 Stenos., $80-$135

HOTEL MAIDS, $50-$60

S-H-A-Y, 30 W. Washington

UNITED

UNITED, 209 S. STATE

DAVIS PERSONNEL

FINANCIAL PERSONNEL

REDFIELD PERSONNEL

BEGINNERS AND EXP.

HELP WANTED—WOMEN.

Employment Agencies.

YOUR HOROSCOPE TODAY!

PUNCH PRESS, 44c

COIL WINDERS, 44c

LEARN and EARN!

CADILLAC AGENCY

5TH FLOOR 220 S. STATE

TRADE SCHOOLS—WOMEN.

Chicago Commercial College

Stenography, $13.50 mo. days

Speedwriting, $18 Complete

Free Placement Service

SELAN'S

Chicago Business College

E. BURNHAM

ATTRACTIVE GIRLS

WILFRED

MODELS. MODELS.

DE LEE UNIVERSITY

Allied Beauticians Institute

$55 Complete Course $55

Northwestern Secretarial

Century Business College

HEIM BEAUTY SCHOOL

$65 Complete Course $65

Laboratory Technician

TRADE SCHOOLS—WOMEN.

PRACT. & BABY NURSING
Earn while learning. Pos. secured. Winthrop School [Est. 27 yrs.]. 6206 N. Winthrop.

FASHION MODELING—Classes starting now. Call or write for free test chart.
Jo Keith, 14 W. Lake. Dea. 0134

SEVERAL WOMEN—To train for hotel positions leading to apartment hotel mgr., hostess, hskpr., room clerk, etc. Catalog free. HOTEL EXTENSION DIV., 203 N. Wabash.

NATIONAL SCHOOL DENTAL NURSING. New profession; short prac. course; easy to learn; low tuition. 10 W. Jackson, A-2.

DRESSMAKING—MILLINERY SCHOOLS.

LEARN dress designing, dressmaking, pattern drafting. Millinery or power mach.; day or eve.; best equipped school. Est. 1902. Free bklet. MASTER COLLEGE, 400 S. STATE.

EARN more!—Power mach., $3; Dressmaking and Design. Chgo. Schl., 127 N. Dearborn.

RENE SCHOOL dress designing, dressmaking; pow. mach.; day-eve. 3419 Chicago.

SITUATIONS WANTED—MEN.

Bookkeepers and Clerks.

BKKPR.-acct.—6 yrs.' exp. cost, tax; full chg. wk.; 3¼ y. N. U. Address K 136, Tribune.

BURR. bkkpg. mach. oper.—Bright beg.; exp. typist; gen. off.; 2½; draft exempt. She. 7949.

COST ACCT.-Bkkpr.—Exp. mtge. tax, constr., R. E. mgt. Hol. 1410 Sun.; Cen. 2290 Mon.

Accountants and Auditors.

ACCOUNTANT-AUDITOR—Licensed by state, seeks monthly clients, audits, systems, taxes. Phone Cen. 0613 days. Key. 4523 eve.

ACCT.—Books kept part time; audits, systems, taxes, etc.; reas. Wabash 6387.

Executives and Managers.

EDITORIAL OR PUBLICITY MANAGER. 15 years successful exp. managing, writing for magazines, newspapers, trade papers, house organs. Ability gathering material, buying printing, engraving, promoting circulation, advertising. Makes money for publications. Knows latest publicity methods, conducted outstanding campaigns. Excl. refs. Now employed but seeks change. Address E B 41, Tribune.

EXECUTIVE—College and legal training, wide experience passing on large credits; desires position manager credit dept. large corporation; also capable of managing insurance dept.; have interesting proposition for combining such depts. for right organization. ADDRESS K 304, TRIBUNE.

BLDG. and personnel mgr. desires pos. with apt. Address K 368, Tribune.

Professions and Trades.

ADV. sales prom., pub., edit.—7 yrs.' creative exp.; age 29; coll. educ.; outstanding, proven record. Address K 284, Tribune.

ARTIST—Adv. layouts, finished art, lettering, figures; 20 yrs.' exp., adv. agencies, newspaper, direct-mail, outdoor; ptg. and litho; married, family; furnish refs.; go anywhere. Address E G 24, Tribune.

BAKER'S helper — Elderly, good all-around man; exp. Reas. salary. Triangle 9765.

CAR Washer and greaser—Exp.; colored. Atlantic 0649.

CARPENTER—Repair and remodel; arches, free estimates. Carlson, Juniper 6697.

CARPENTER—A1; new, gen. repair; fcty. maint.; bath, kitch. tiled, etc. Plaza 9710.

PRESSMAN—A-1; 20 yrs. exp. Vertical, Kelly, Kluge. Phone Lincoln 8604.

ENGINEER—Power plant oper. or maint.; pref. out of city. Address K 197, Tribune.

ENGINEER—Stationary, licensed, maintenance; married, 30. Col. 0520, 1-3 p. m.

PAINT, decorate apts., stores—A-1 work; reas.; city, suburbs. Richier, Rock. 6062.

PAINT, calcimine, paper, floor finish, wall wash.—Guar. Reas. Rogers Park 4760.

PAINT, paper, calc.—Low prices. A1 work. Free est. Anderson, Lak. 6775 or Gra. 0113.

PAINTER-paper hanger—Fast, neat worker; apt. hotel or contr. Pensacola 3329.

PRINTER—All around, comp., estimate; all presses; cap. full charge. Prosp. 3312.

PLASTERING, patching, brick and cement work. City-wide serv. Erickson. Moh. 5577.

TECH. engr.—2 yrs.' coll.; marr.; 23; draftg., pattern mkg.; des. perm. pos. Stew. 6663.

WANT quick profitable results? Let me write your advertisements, folders, booklets. Address A 531, Tribune.

Salesmen.

SALESMAN—42, HIGH TYPE, DESIRES proved product in Chgo. area on full or pt. time basis; car. Address K 278, Tribune.

Clubs, Hotels, and Restaurants.

COOK—Col., 26 yrs.' high class exp., American-Ital., sea food, pastry. Kenwood 6453.

Farm and Garden Help.

GARDENER—Thorough knowledge lawns, shrubs, trees, perennials, some landscaping; married; white; age 44. Want permanent position. Address E D 10, Tribune.

GARDNR.—Expd., handy all kinds wk.; mid. aged, marr., A1 rfs. Address K 374, Tribune.

Chauffeurs.

CHAUF.-Bodyguard—Yg., marr., whl.; exp., hon., rel.; refs. Address K 379, Tribune.

Stenographers, Typists, Etc.

STENO.-sales corres.—Handle mail and sales corres.; eves., Sat., Sun. Humb. 1162.

Miscellaneous.

FAMILY MAN—30; amb., rel., wants work with future; refs.; adapt self to anything; will travel. Address K 366, Tribune.

HUSKY, rel., marr.; 27; exp. in shipping, receiving; int. learning trade. Ard. 4470, Apt. 3

WATCHMAN—Age 41, wants steady work. Experienced. Address K 364, Tribune.

CAN you use me for 4 hours eves.? Any type of work. Address K 372, Tribune.

CREDIT coll. mgr.—Seeks perm. position; experienced; married; licensed atty. Key. 4993.

NIGHT work wanted—Age 58; clerk or anything. Address K 373, Tribune.

MODEL—Clothing-body modeling pref.; 6 ft. 190 lbs. Mr. Lamas, Nev. 7067, after 5.

SITUATIONS WANTED—WOMEN.

Bookkeepers and Clerks.

ASST. Bookkeeper-Typist—Off. detail; light dictation; 4 yrs. exp. Radcliffe 1433.

ASST. bkkpr.—Pay roll clk.; perpetual inv. type; mfg. exp. Long Beach 6800, apt. 242.

BOOKKEEPER—Full charge; typing, switchbd., gen. off.; 5 yrs.' exp.; refs. Bri. 9435.

BOOKKEEPER-Steno. — Exp., capable full charge small office. Columbus 7725.

BKKPR.—7 yrs. exp. T. B., accts. rec., accts. pay, cost and pay roll work. Arm. 7078.

BOOKKEEPER—Perm.; 26; 5 yrs.' exp.; La Salle acctg. grad. Brunswick 6242.

SECRETARY-BOOKKEEPER — Stenographer. Pleasing personality; assume responsibility. Manage office. Dea. 2115 or Buc. 0738.

Executives and Managers.

CORRESPONDENT-SECRETARY—Exc. sales record. Full charge office. All types corres. Efficient. Gentile. Bru. 7778, evening.

Domestics and Cooks.

COOK—Exper., col.; part time or whole day. Also exp. laun. Refs. Wentworth 7945.

COOK—Expt. ecn., hswk.;Swd.;no. wash., No. sd. or No. Shr. $12-$16. Buc. 9196 aft. 9 a.m.

COOKING or general wk.—By reliable col. woman; refs. No Sunday wk. Drex. 3716.

ELDERLY widow desires light hswk.—No laundry; small wages. Beverly 10283.

EXP. hskpr., nursemaid—Gd. ref.; lite col.; sm. fam.; $12, carfare start. Ken. 7143.

GENERAL housework, laundress—By day or week; colored; ref. Oakland 5939.

GENL. hswk.—Neat, col., exper. A1 ref. Go nites. $12. Every other Sun. Atl. 0176.

GENERAL housework—Exp.; colored; half day. Good reference. Normal 6532.

HSWK.—Lgt. lndry.; col.; ½ days or 2 days wk. Boulevard 3619.

MID. age, Cath.—Exp.; lite work, pl. cook or 2d work; ref.; adults; So. Sag. 0336.

Housekeepers and Caretakers.

COOK-hskpr.—In motherless home; no objections to lvg. city. Lak. 8676 or write Mrs. A. Binder, 3412 N. Greenview-av.

Couples.

CPLE.—Yg.; col.; ck.; hsman.; butler; expd.; cap.; rel.; gentiles; refs. Englewood 5910.

Nurses and Governesses.

EDUCATED woman—Experd. with children; can take complete charge. Address N H 129, Tribune.

NURSE—Prac., hosp. exp., invl., convl., com., refs., gd. reader. $18. Lon. 8151, R. 67.

NURSE—Prac., exp.; dr. ref.; mild mental, chronic cases pref.; hosp. trg. Bitt. 2500.

NURSE—Practical, 27. Prefer chronic case. $10 wk. Gentile. Prospect 3991.

Laundresses and Day Work.

CLEANING and laundry—By day. Expert on woodwork. Best ref. Normal 2799.

CLEAN or ldry., spring clean—Ref. Fast, willing worker; $2, car fare. Atlantic 6907.

CLEANING—Fast wkr.; laun., gd. on shirts; any day, $2+c. f. Ken. 2856.

DAY WORK—Cleaning. $2.00 and car fare. Atlantic 5026.

LAUNDRESS and cleaning—A1; best refs. Mon., Tues., Thurs. Englewood 10535.

Stenographers, Typists, Etc.

CORRESP.-Rapid Sten.-Sec'y.—Exec. abil. Coll. grad. Var. exp. $30 wk. Dea. 6761, 1-6 p.m.

MULTIGRAPH opr.—A1, val. exp.; will; also typ., switchbd. opr. Address K 378, Tribune.

SECY.-steno.—Accurate, rapid, techl., gen. No bkpg. Perm.-temp. Longbeach 8343.

SECY.-Steno.—5 yrs. exp. Yg. Married. Qual. all bus. lines. Steady. Townsend. Van 2408.

SEC.-STENO., gen. off.; 15 yrs. exper. legal, real est., ins., other. Bit. 3114, apt. 601.

SECY., sten.—5 yrs.' exp.; eff., cap. hand. sm. off.; Loop or nr. N. S. pref. Bit. 4073.

SECY.-steno.—Exp. office administration, filing, rapid dict.; rel.; exc. refs. Lin. 8003.

STENOGRAPHER-typist—Rapid; middle aged; can opp. pay roll and Addressograph; No. Side pref. Address G K 495, Tribune.

STENO.-secy.-bkkpr.—Rapid, accurate; 8 yrs.' exper. A B degree. Hol. 2045.

STENO.—Cap.; nt. appear'g; coll. grad.; des. eff. wk. 5 day wk. Address K 271, Tribune.

STENO., typist—At home or office; experienced, capable. Lincoln 3967.

SITUATIONS WANTED—WOMEN.

Stenographers, Typists, Etc.

TYPIST-SHORTHAND—AGE 32, LOOP, $20. Call Del. 5100, Apt. 235, after 1 p. m.

TYPIST—Homework own machine. Business letter exp. Also shorthand. Vic. 7684.

Miscellaneous.

RELIABLE young woman—Wants responsible position. No stenography. Ardmore 0181.

GIRL—Emp., des. ofc. wk. or lt. hswk.; evs.; exch. rm., bd. Address K 389, Tribune.

GIRL—To assist in ballroom dancing. Apply 2 to 5. 27 East Monroe-st., Studios 705.

APT. bldg. mgr.—Expd., yng., rel.; N. Side. Pt. rt., 4-5 rm. apt. Address K 367, Tribune.

Nurses' Registries.

NURSES FURNISHED ON ALL CASES. Acme Reg., 2832 N. Cambridge. Wel. 5586.

Employment Agencies.

RELIABLE colored help—Day or week; male and female. Turner Empl., Ken. 7673.

CLEAN—Wind., woodwk.; $2 da., 3 da., $5. Robinson Employ. Agcy. Ken. 6269.

DAY Workers—$2, carfare; gen. maids; refs. Aid Empl. Agency. Kenwood 3472.

MACHINERY AND EQUIPMENT.

WANTED—Press, hydraulic; 1,000, 1,500, 2,000 or 2,500 ton capacity, complete with pump unit and controls. Must be in operating condition, ready for use. Communicate full details. Also submit photograph or catalog cut, together with location and price. Address E D 11, Tribune.

FOR SALE—One 150 KW. 120 volt D. C. generator direct connected to unaflow engine. Very good condition. Can be inspected carrying load. Cedric R. Acheson, 501 Eckel Theatre Bldg., Syracuse, N. Y.

GASOLINE driven electric plant—7½ k. w., 125 volt, 1,150 r.p.m., d. c., direct connected to a Universal elec. gasoline eng., 4 cylinder; very reas. Republic 0884.

WANTED—Spinning lathe, 22 in. to 26 in. Pryibil. Airmail details. Neu-Bart Co., 120 W. Slauson, Los Angeles, Cal.

100 LARGE, steel lockers in good cond.; must sell at once. Inquire subway office, Randolph & La Salle, or phone Wel. 0089.

50 THOR elec. screwdrivers and ⅜ drills; air compressor units to 15 h. p. Bargains. National, 1915 S. State, Calumet 2770.

BROWN & Sharp No. 1 hand screw mach.—Motor drive, collets, tools, etc., $375. 2102 N. Halsted-st. Div. 4779.

GUARANTEED AC and DC motors, generators, blowers, pumps, comp. Arthur Wagner Co. 701 W. Washington, Monroe 7409.

BLOWERS, fans, exhausters, used, all types. Gen. Blower Co., 405 N. Peoria, Mon. 0574.

AARON'S will call and pay cash for any machinery, electric tools, etc. Hay. 2334.

3,300 GAL. gas, or oil storage tank with fittings; A1 cond. J. McCann, Hay. 5115.

WANTED—Medium size band saw; also wood router; give pr. Address N E 281, Tribune.

AIR COMPRESSOR—Genuine bargain. Call Harrison 8525.

30 FT. Barber Green belt conveyor, gas power; good. 6317 S. Oakley. Hem. 2613.

INDUSTRIAL vacuum clnr., 5 h. p., 3 phase motor. 438 Oakwood-blvd. Ken. 6664.

1-V 40 12-ton American hydraulic broach. Ahlberg Bearing Co., 3025 W. 47th-st.

FOR sale—24x10 heavy duty lathe, good condition. Address M T 498, Tribune.

STORE AND BAR FIXTURES.

FREE—AN ALL PURPOSE ELEC. REFRIGERATOR; THROUGH A COMBINATION BEVERAGE DEAL WITH CHICAGO'S OLDEST MFR. FOR DETAILS CALL AND. 4444.

FROSTED malted milk freezers—Large type; 3 Taylor freezers with G. E. refrigeration at 40% off; terms if desired. Address N A 85, Tribune.

USED 8 ft. double duty Tyler refrigerator display case, with or without machine. 7811 Lake-st., River Forest. Forest 3601.

2 ALL Glass Show Cases—One 10 ft. and one 6 ft. candy case; reasonable. Karel First Aid Supply Co., 2450 S. Kedzie.

MODERN FORMICA FOUNT.—16 ft. long. Prac. new. Compl. with comp., carb., stm. tables, back bar, leather booths. 809 E. 53d.

ICE BOX—10x14 ft. with ice machine; as good as new; will sacrifice; moving to new location. 1132 W. Randolph.

USED beauty shop furniture and equipment. Phone Village 7760.

MARCEL chairs, $3; waving mch., $39; 4 ft. showcases, $9. Paidar Co., 1120 N. Wells.

DOUBLE DUTY REFG. COUNTERS—6 and 8 feet; very cheap. 220 W. HURON-ST.

6½ CU. ft. West. delic. double duty display case; like new; barg. Keystone 2406.

NAT'L cash reg.—Latest model; for liquor or drug store. 401 S. Ashland. Aft. 4 p. m.

WALL cases, shelving, counters, floor cases; suit any business. 1672 W. Ogden.

DRUG store fixtures—Sacrifice at once. 311 E. 69th-st. Vincennes 10510.

STORE-tavern fixt.—Hamburger lunch equip. New-used. Chas. Bender Co., 608 N. Wells.

BUSINESS DIRECTORY.

Moving and Storage.

MOVE safely everywhere U. S. and Canada. Pad. compartments; no crating; save 25%. General Movers, Inc. Van Buren 6878.

RETURN LOAD BUREAU — Coast to coast; low rates; fully insured. Stewart 6465.

WARREN BROS. MOVING CO. Interstate lic. and bonded. 2450 Montrose. Irving 3303.

SAFEWAY VAN LINES—Door to door. No crating. 5114 W. Madison. Aust. 1612.

BONDED-insured moving—All points in U. S. Trans-American. 540 W. 59th. Went. 0700.

NATION-WIDE SERVICE — LOW RATES. Union Van Corp., 155 N. Clark. Cen. 1592.

Roofing Service.

ALL LEAKS repaired on 1, 2, or 3 flat bldgs., recoated with hot tar and new gravel; guar. 3 yrs.; $24.50; sm. paymts. Nat. 0400.

Rug Cleaning.

$1.50 9x12 DOM. rugs; shampoo both sides; exp. repair.; furniture clean. and repaired; guar. wk. M. & H. Cleaners. Kedzie 1614.

$1.50—9x12 DOM., clean both sides and glaze like new; exp. rep.; all work guar. Call anywhere. A1 Rug Cleaners. Kildare 8414.

$1.50, 9X12 DOM. rug, cleaned; also furn. like new. A-Z, 4920 Sheridan. Lon. 0568.

$1.25, 9X12 DOM. cl. guar.; go anywhere; furn. cl., uphol., refin. F. D. F.—Vic. 5619.

DOGS, CATS, BIRDS, PETS.

DOGS.

Boston Terriers.

GROWN Boston males; screw tails; also pups; $15; males at serv. 548 N. Albany.

CH. Y. B. High Stepper grown female; ideal pet; perf. mk. Stud service, $5. Drexel 7817.

Dobermann Pinschers.

2½ YR.; male; pedigreed; hsebroken.; reas. 7424 Franklin, Forest Pk., Forest 4282.

Scotch Terriers.

SCOTCH terrier puppies—Pedigreed; 10 wks. old. Very reas. Bittersweet 6896.

Spaniels (English Springer).

11 WKS. old springer spaniel pups—Ped. and reg. A. K. C. R. E. French, 756 Elm-st., Glen Ellyn, Ill. Phone Glen Ellyn 168.

Dogs—Miscellaneous.

MUST BE SOLD—Trained Dobermann, Boston, Springer, wire, chows, collies, sheps, police, fox ter., others from $2 to $15; watch dogs, ratters. 6456 Cottage Grove. Open 10 p. m. and Sun. We buy rabbits.

LORING'S FOR EASTER PUPPIES. Fine selection; all breeds; low prices. River Rd. 1 blk. N. Irv. Pk. Fra. Pk. 2174.

PUPPIES—All popular breeds, $3-$5. Mixed puppies, $1. 834 Milwaukee-av. Open eves.

CAMERAS AND OPTICAL GOODS.

WANTED—Photo equipment.
2 automatic Eastman printers.
1 automatic Pako Rocker.
1 glossy print Dryer.
1 Pako Doper unit.
Address M S 205, Tribune.

CAMERAS, proj., enlrgrs., equip.; pay $1 wk. We buy, tra., rnt. Op. Tu.-Th.-Sat., 9; Sun. 5. Bolotin Camera, 729 Roosevelt, Can. 7144.

SPOT CASH FOR YOUR CAMERA. CHICAGO CAMERA CO. 2324 S. Michigan

RADIOS, SUPPLIES, AND SERVICE.

AUTO radio—Save 50%; new "40" Motorola, Philco, used, $5, $10. 2005 W. Washington

RADIOS—All makes, guaranteed, $2.95 up. City Outlet, 4620 S. Ashland. Yards 5666.

SAVE up to 40% on all makes radios, phono. recorders, auto radios. Hay. 3020. Op. Sun.

Service, Repair, Etc.

GUAR. RADIO SERVICE, $1; CITY-WIDE. AETNA RADIO SERVICE, ALBANY 6460.

TYPEWRITERS AND SUPPLIES.

3 UPRIGHT typewriters in perfect cond., $9.50 ea.; oak typewriter desk, $10.50; swivel chair, $4. 1528 Belmont.

RENT a typewriter—1 mo., $2.50; 3 mo., $5. ALL TYPES, 2508 S. Michigan. Cal. 8220.

SELL, rent, trade—Reconditioned Hoover Automatic Typewriter. Irving 5077.

UNDERWOOD, $14; adder, $15. Addressograph, $25. PRUITT, 425 N. La Salle-st.

BUILDING MATERIALS.

Paints.

LUMBER from dismantled R. R. cars. Panels—linings—kindling.
Insulations: granulated cork, Celotex, jute. Defy heat and cold.
Fence and removable clothes line posts. Will beautify your lawn and garden.
ERMAN-HOWELL SALES CO.
300 W. 87th-st. Vincennes 7050.

Miscellaneous.

OVERHEAD door—18 ft. wide, 11 ft. high, 4 sections, perfect condition, complete with hardware, used short while. Reas. Karel First-Aid Supply Co., 2450 S. Kedzie

AUCTION SALES.

WILLIAMS, BARKER & SEVERN CO., 229 S. Wabash-av. General Auctioneers.

TO RENT—ROOMS—CENTRAL.

BREVOORT HOTEL
Madison-st., east of La Salle.
$7.00 WEEKLY $7.00.
Redecorated and refurnished.

LIVE in a palatial loop hotel for $8.50 per week; save time and money; newly dec., bath, shower; 24 hr. swtbd. State 3085. MIDLAND HOTEL. 172 W. ADAMS.

ATLANTIC HOTEL, CLARK at JACKSON—400 rooms from $1.50 to $3 daily.

Hotel Rooms.
LIVE SMARTLY—$7 per wk.
Downtown convenience; sleep-rite beds; high, airy outside rooms; club atmosphere. HAMILTON HOTEL, 18 S. DEARBORN.

PLYMOUTH HOTEL—22 W. VAN BUREN. Rms., run. wat., $3.50 wk. up. Others, $3.

TO RENT—ROOMS—SOUTH.

EVANS, 8018—2 lg., lt. rms., nr. I. C., surf., bus; cpl. or lady pref.; priv. Tri. 5729.

HARPER, 5343, 1ST—Front rm. for 1-2 empld., adj. ba. Ideal loc. I. C. tra. English.

HYDE PARK-BLVD., 5490, Cecil Hotel—Rms. $5 week; shwrs.; park; golf; I. C., bus.

KENWOOD, 5519—$1 day, $3 wk.; run. water; hotel service; nr. lake, all trans.

NORMAL-BLVD., 6400—ENGLEWOOD 3700. NORWOOD HOTEL. New double inador bed; adjoining bath; all trans.; cafe; $7 week. Also kit. apts.

SANGAMON [nr. 77th]—Large rm. in priv. home for bus. girl; bkfst. opt. Vin. 2005.

UNION, 7001—Newly decorated rm.; Swedish family; priv. bath; exc. trans.

UNIVERSITY, 6159—Surf., L; clean, comf.; clos.; run. w.; reas. Others $3 up. Ofc. Bell.

YALE, 7157, 3d apt.—Lge., light slpg. rm.; R. I. and surf. trans.; stm. ht. Abe. 0367.

KEEP IN CONDITION
Extensive equipment for keeping fit is included in the monthly room rates of from $4.50 to $6.00 weekly at the Englewood Y. M. C. A. Two gyms, swimming tank, handball courts, health examinations, etc., at no extra cost.
6545 S. UNION-AV. WENT. 2670.

LIVE AT THE "Y"
All club facilities; conv. to everything; I. C., bus, surf.; full 24 hour service; sgl. rooms, $5 to $7 wkly.; double, $4.50-$6.
HYDE PARK Y. M. C. A.
1400 East 53d-st. FAirfax 5300.

2 ROOMS—ULTRA MODERN
Gorgeous colored tile baths, sc. porch, Ven. blinds. Your key fits basmt. Rathskeller. The Kim, 1456 E. 57th-place; nr. I. C.

75TH-PL., 2722 E.—Priv. res.; comf. rm.; I. C., surf., bus, lake; ideal loc. Sou. Sh. 5703.

65TH-PLACE, 1449 E.—Near park; daylight rms.; $2-$3; very clean; nr. all transp.

Hotel Rooms.
PARKLAND HOTEL
$6 wk. rm. with priv. bath
Unexcelled service and transportation. 1550 E. 63d-st. At Jackson Park. Phone Plaza 2710.

SOUTHLAND HOTEL
Newly furnished and redecorated rooms; private baths; $6 week and up; $1.50 day up. Complete hotel service.
1330 EAST HYDE PARK-BLVD.

TO RENT—ROOMS—SOUTHWEST.

TRUMBULL, S., 5649—Lrg., lgt. rm.; gd. transp.; priv. family; reas. Hemlock 4844.

TO RENT—ROOMS—NORTH.

ADDISON, 923—3d; desirable front rm.; good trans. $3.50; quiet home atmosphere.

BANKS-ST., E., 2—Beau. rms.; singles, $6 to $8; dbles., $9 to $13; pr. baths; walk loop.

BEACON, 4615, 2d—Slp. rm. opp. bath; lge. clos.; all trans.; priv. fam.; $4. Ard. 6305.

BELMONT, 545—3D. Cheerful, clean room. Single or dbl.; all conv. Reas. Buc. 2714.

BROADWAY, 5146—Single sleeping rooms, $3 up; all transp.; free parking.

CEDAR-ST., E., 61—CANTERBURY HOUSE. Attract., comft. furn. rms. Sgl., $5.50-$6.50; dble., $7-$10. Walk to loop. Nr. lk.

DEARBORN and Division section—Sleeping rm.; private family; $4.50. Delaware 4697.

DICKENS, 539—New. dec. frt. rm., priv. ba. Suit. 1 or 2. Pri. fam.; evc. tr. Moh. 5437.

JUNIOR-TERR., 818 [4300 N.]—Lite, airy rms.; sgl., dbl.; priv. res.; nr. lake; all tran.

LUNT, 1636—Attractive slpg. rm. on bus line; nr. all transp. Hollycourt 1323.

MAGNOLIA, N., 4533—Large rm., newly dec. Priv. family. All transp. Ardmore 4386.

SHERIDAN, 3145—Large rms.; priv. baths; meals opt.; in lovely home. Lak. 0213.

SHERIDAN, 4547—In 7 r. apt., new. dec., lge. ft. stud.; firepl.; kit. pri.; sgle. rm. Edg. 7217

WASHTENAW, N., 4739—Nicely furn. rms., breakfast optional; nr. L, surf. Sun. 1673.

Near Lake, Loop, Lincoln Pk.
ENTIRELY NEW, attractive rooms; some with private baths; latest in comfort; new grill, parking lot, gym, swim, and other privileges. 24 hour service. Best transp.

NORTH AV. Y. M. C. A.
1508 N. Larrabee [600 W.]. Mohawk 2603.

70 EAST ELM-ST. [1100 NORTH]. Large, light, well furnished rooms in modern, fireproof building; ½ block from drive. Large clothes closet. $6 per week.

Hotel Rooms.
CLARK, N., 2026. LINCOLN 1840.
NEW BLDG. OPPOSITE LINCOLN PARK.

HOTEL CLAYTON
300 MOD. ROOMS. BEAUTYREST BEDS. ATTRACTIVE, LOW TRANSIENT RATES. $5 UP—PER WEEK—$5 UP. FINEST MEALS AT POPULAR PRICES. FREE RADIO. 10 MIN. TO LOOP.

$5-WEEKLY-$5
Live in a REAL hotel, 24 hour service. Bath and showers. Ideal transportation. STRATFORD HOTEL, 4131 SHERIDAN.

$5.50 WEEKLY; $1 DAILY. Northmere Hotel, 4943 Kenmore, Lon. 4234. All rms. shower or tub; bus, L, surf.

TO RENT—ROOMS—NORTHWEST.

FOSTER, 5400—Front rm., adj. bath, shwr. With priv. entr. 1 or 2. Steady. Ave. 1484.

IRVING PARK Y. M. C. A.
Nicely furnished rooms, many with running water and bath; 12 minutes downtown via railroad; cafeteria and restaurant; free parking; 24 hour service.
4251 Irving Park-rd. Pensacola 1400.

TO RENT—ROOMS—WEST.

DIVISION, 4233 W.—Pleas., heated slpg. rm., adj. bath; 1-2 gentlemen. Bel. 7018.

HOMAN, S., 323—Clean, warm single rm. for gentleman; good transportation; $3.50.

PINE, 37 N.—½ blk. Madison; comfortable rm. for man; priv. ent., $3.50; bus, L, surf.

PARKSIDE, 131, N.—Double front room; home comforts; reas. rent. Mansfield 3635.

LIVE AT SEARS Y. M. C. A.
Nicely furnished rooms; innerspring beds; $4.50 up weekly; cafeteria, athletic privileges; 24 hour service; L and surf. trans. 820 S. KEDZIE-AV. NEVADA 3800.

ROOM in priv. home for elderly couple; kit. priv.; $3. Van Buren 8781, 4-6 p. m.

TO RENT—HOUSEKEEPING ROOMS.

South Side.

BLACKSTONE, 6030-32—1-2 rm. kit. apts.; well furn.; new dec.; ref.; all trans. $4 up.

CORNELL, 5321—Well furnished 3 room apt. Refrig. Adults. Also 1 room. I. C., bus.

DREXEL-BLVD., 4252—Desir. clean lgt. 1½ rm. apts.; frigid.; reas. L. bus, surf.

DREXEL, 4634—1-2 rm. apts.; priv. bath. Frig., new dec. hotel rms., $3 up. All trans.

HYDE PK.-BL., 1411—Lge. front kit.; 3 exposures; $6.50-$7 wk.; I. C.; 9 min. to lp.

INGLESIDE, 6026—$3.25, $4.50, $6.50, $7.50. Attr. 1-2 rm. kits. Slpg. rm., rad., $3.25. 3 rm. bsmt. apt. in exch. pt. time work.

KIMBARK, 6530—Large, front view 1 room apt.; Frigidaire; all trans.; reasonable.

LAKE Park, 4919—Clean 1-3-4 rm. kit. apts., pri. bath; $5 up; refrig., all trans.

MERRILL, 7943—2 lgt. rms., priv. rear pch., front and rear entr. Good trans.

UNIVERSITY, 6132—Beau. furn., lg., clean rm.; adults only. Hyde Park 5760. $3.50.

TO RENT—HOUSEKEEPING ROOMS.

South Side.

UNIVERSITY, 6159—Surf., L. Lge. front; 1; clean; r. w.; frig.; clos.; reas. Office bell.

YALE, 7248—2 rms. and slpg. porch. Nicely furnish. Newly dec. Refrig. Adults. $9.

65TH-PL., E., 1421—1-2-3 room apts.; beautifully furnished, decorated; refrig.; linens.

North Side.

BURLING, 2525 N.—2 rm. apt.; liv. rm., bedrm., twin beds; adj. kit.; new dec.; reas.

CLARK, N., 2330—Modern newly dec. 1 rm. kitnt., Frig., near park, 15 min. loop. $6.

CLIFTON, 4507—2 rm. apt., priv. bath; refrig. Also 1 rm. kitnts., $4 up. Good trans.

CLYBOURN, 2403—3 rms. nicely furn.; private bath; newly decorated; good trans.

CUYLER, 933 [4030 N.]—Nicely furn. 1 rm. kit. Lge. frig. $6. Adults. Other kit. $4.

KENMORE, 3824—2 newly dec. frt. rms.; new ref. and stove. All tr. Adults. Buc. 0414.

KENMORE, 4618—KENMORE APT. HOTEL. 1-2 rm. kitchenettes, $5 to $10 week.

KENMORE, 4348—2 frt. rms.; new dec.; 2 rms. rear pch.; nr. beach; all trans. $7.50.

LELAND, 834—1, 2, 3 rm. kitchenette apts.; good trans.; near lake; $3.75, $7.50, $8.50.

LELAND, 820—Clean, quiet, reputable; low rent to employed; nice 1 r.-2 r.; suit. 1-2.

PAULINA, 4123—2 lg., frt. rms.; priv. bath; porch; adults; $35 mo.; exc. transportation.

PINE GROVE, 3915—Attr. newly dec. 1 and 2 rm. kits.; $5 up with elec. refrig.; all tr.

SHERIDAN, 4009—1 rm. Pulmn. kitnt., furn. beau.; refrig.; all trans. $28 mo. Must see.

SHERIDAN, 6710, 1st—1 or 2 nicely furn. rms.; brkfst., kit., privl.; reas. Rog. 5609.

STATE, N., 1210—Attr., large 1 rm. kitnts.; inador; $5.50 up. Well furn'd, clean.

WILTON, 3825—Quiet, clean 1-2 rm. kitnts. Also slpg. room; exc. trans. Buck. 8117.

WINTHROP, 5434—Desir. frt. 1 rm. kitnt. apt.; priv. pch. All transportation. Reas.

West Side.

CALIFORNIA, 11, S.—2 clean rms., front, steam; real kitchen; good transportation.

JACKSON-BLVD., 3426—1¼ and 2 rm. modern kitchenettes; innerspring mattresses; Frigidaire; Venetian blinds. $7 and $8.

WASHINGTON-blvd., 3336—1 rm. kitnt.; newly decor.; adj. bath; near park; reas.

WANTED—TO RENT—ROOMS.

YG. lady des. kit. priv., $12 mo. in priv. adult hm. Address K 392, Tribune.

YG. man des. rm. with piano privilege; N. or S. side; give det. Address K 390, Tribune.

BOARD AND LODGING.

South Side.

BLACKSTONE, 4923—Comfortable rms.; yg. men; exc. meals; all tr.; reas. Ken. 9888.

DORCHESTER, 5125—Attrac. front rm., pri. hm.; pri. bath; exc. mls.; I. C. H. Pk. 3919.

66TH-PL., 1453, E., 2d—Attractive single rm. for young woman in sunny apartment; home cooking; reasonable. Excel. transp.

ATTR., congenial home for yg. people—New furn.; reas.; I. C., L, ½ blk. 63d. Pla. 9709.

62D-ST., E., 1111, 2d apt.—Board and rm.; home cooking; all trans. $6. Fai. 8543.

North Side.

CHASE, 1445—Dbl.-sgl. studios; lge. home; Gentiles; exc. mls.; all tr. Rog. 0059.

SHERIDAN, 5643—Hse. on lake, bch.; dbl., sgl. Ex. mls.; reas.; pri. fam.; all tr. Sun. 9319.

WOLFRAM, 830—Gentleman; sgl. rm.; good home; exc. meals; all trans. $8. Buc. 3294.

VACANCIES in beau. appointed home—Gentiles; best trans. Reas. Lakeview 10418.

16 HOME cooked meals, $4; 3 a day, 1 Sat. Served family style. 1317 N. Clark.

Convalescent Homes.

WEST END-AV., 5413—Pri. home, sgl.-dbl.; exc. meals; Lake-st. L. bus. sur. Aus. 6523.

IDEAL for elderly persons—Spac. grnds., scr. porch; ½ block park; reas. Grace. 9123.

Children.

MOTHER'S loving care—Private home for child; room for parent. Ravenswood 8967.

HOTELS AND APARTMENT HOTELS.

A downtown address of distinction at a cost within a moderate budget.
$30 $45
Room with lavatory, detached bath..$30
Room with bath....................$45
Attractive and comfortable furnishings with complete 24 hour hotel service.
LA SALLE HOTEL
Franklin 0700.

7100 SO. SHORE-DRIVE
SOUTH SHORE VIEW HOTEL.
Attractive 2-3-4 Room Apartments. Beautifully Furnished—Complete Service. Available Now and May 1st. All Outside—Lake View—I. C. Trans. SO. SHORE 8700. MGR. ON PREMISES.

NEWEST FIREPROOF BLDG., NEAR LOOP.
MARK TWAIN HOTEL
All rooms private tub, shower, free radio. $1.50 PER DAY, $8 PER WEEK UP. Attractive monthly rates. Garage service. 111 W. Division, cor. Clark. Mic. 7150.

Hotel Home on the Park
THE WEBSTER HOTEL is fashionable, conveniently located, yet reasonable in cost. Beautifully furnished rooms, $50 a month. Also suites from $75. Excellent cuisine.
WEBSTER HOTEL,
2150 N. Lincoln Park West.

HOTEL CASS
Attractive rooms with modern furniture. Newly dec. Priv. tub, shower. Coffee shop. $7.00 UP WEEKLY. $1.50 UP DAILY. 640 N. WABASH-AV. SUPERIOR 4030.

The Stevens Apartments
ARE IDEAL FOR SPRING AND SUMMER 1 rm., $50-$75; 2 rm. apts., $110 up. 720 S. Michigan-av. WABash 8450.

LAKELAND APT. HOTEL
4541 SHERIDAN-ROAD.
Choice 1 and 2 room kitchenettes. Complete hotel service. Parking. RENTALS FROM $40.

WELLINGTON ARMS
2970 SHERIDAN-ROAD.
1 to 5 room apts.; furnished and unfurnished; $40 up. Bittersweet 4600.

LINCOLN PARK ARMS
2738 PINE GROVE-AV. LIN. 1400.
1 TO 3 ROOM FURN. APTS. COMPLETE HOTEL SERVICE. RATE $45 UP.

HOTEL DEVONSHIRE
19 E. OHIO-STREET.
Attractive rms. with bath, $6 up. Practice studio available. No charge. 24 hour service, 5 minutes to loop. Superior 4900.

Sheridan Plaza Hotel
SHERIDAN-RD. AT WILSON.
400 rooms with bath, $1.50 to $3 daily. Weekly and monthly rate. Ph. Lon. 1900.

830 S. MICHIGAN HOTEL
Live in this 7 story modern fireproof bldg. Walking distance from the Loop. $6 PER WEEK. WABASH 8411.

$5.50—WEEKLY—$5.50.
MARSHALL HOTEL
Pri. showers; newly dec.; 4 min. to loop. Compl. htl. serv. 1232 N. La Salle. Moh. 3080

Chateau Hotel, $7.50 Wk.
3838 BROADWAY, LAKE VIEW 8310. Beau. rooms., pri. bath and shwrs.; 2 clos.; fireprf. bldg.; spec. mo. rates; $1.50 day.

3½ RM. BEDRM. APTS., $75
NORTH PARK HOTEL,
1936 North Clark, at Lincoln Park.

WESTLANE HOTEL, 4507 Washington-blvd. Newly carpeted and decorated rooms. With priv. bath and showers. Reas. rates.

BUENA PARK HOTEL,
4145 Broadway—350 newly furn. outside rooms, $6 week up. L, bus, st. car at door.

WACKER Hotel—New fireproof bldg.; outside rms.; priv. bath; $7 wk. up. An A. A. A. Hotel, 111 W. Huron-st., corner Clark.

CHELSEA HOTEL, 920 WILSON-AV.—Rooms as low as $5.50 a week, $1.50 daily.

OLYMPIC HOTEL—$5.50 WK., $1.50 DAY. ALL RMS. BATH-RAD. 1015 N. CLARK.

DEWEY APARTMENTS in the Edgewater Beach Hotel. Telephone Longbeach 6000.

PLAZA HOTEL—Clark and North-av., at Lincoln park; apts., $75 month. Sup. 2680.

HOTELS AND APARTMENT HOTELS.

DEARBORN PLAZA
KITCHENETTE APTS., $12.50 WEEK UP. SPECIAL MONTHLY RATES. Rooms, $9 per week; daily, $2.50 up. Walking distance to the loop. 1032 N. DEARBORN-ST. WHI. 6464.

WINDALE HOTEL
6019 N. WINTHROP-AV. LON. 2840. $6 WK. AND UP. DAILY $1.50 AND UP. ALL RMS. WITH PRIVATE BATH-SHWR.

APARTMENTS AND ROOMS TO SHARE.

REFINED lady—To share apt. with same. Private room and bath, near lake and Hollywood. All trans. $35. Well. 1100.

MAN—Sh. beau. apt. with same, 5200 Sheridan, Long 1400, Dea. 2593 af. 10, Dr. Frey.

WILL share 5 rm. furn. apt. with couple—Call Armitage 5504 after 5 p. m.

BUS. woman; shr. 3½ r. fur. hotel apt. same; all trans.; lake; N. s.; Hol. 2700, Apt. 702.

YOUNG Jewish girl des. to sh. S. Side hotel rm. with same. Reas. Fai. 8075. Rm. 205.

GENTILE girl desires share apt same. Sep. bedrms.; Nr. U. of C. Dor. 2118 Sun.-eves.

TO RENT—HOUSES.

South Side.

MODERN—Very lge. 6 rms.; extra bedrm. on 2d flr.; 2 car gar.; h. w. ht.; $75. 8226 Crandon-av. Regent 6487 for appointment.

10 RMS., 2 baths; poss. May 1st, 635 Woodland Pk. Owner. Buck. 2695.

North Side.

NEW TOWN HOUSES.
5 and 6 rooms. Most modern thruout. G. E. elec. dishwasher, garbage disposal, tile baths, recr. space in basement. Rent $80 to $95 month. Option to purchase. CARROTHERS & BRAUN, INC., Cor. Spaulding-Thorndale-av. Key. 7733. Open daily and Sunday, 1-5:30 p. m.

ATTR. 9 rms., 4 baths; E. of Clark; N. of Division; rent $110. Miller, Superior 7276.

9 RM. house—2 car garage; rent or sell; reas.; near lake, park. Longbeach 2367.

Northwest Side.

BRAND new $9,000 English home; 5 lg. rms. and brkfst. rm., cabinet kitch., gas-fired h. w. heat; gar.; 40 ft. lot; $75 mo. A. J. Schorsch & Co., 6059 Irving Park-rd.

West Side.

1806 W. ADAMS-ST.—12 rms., good transportation. $35. Kedzie 0215.

Suburban—North.

EVANSTON—718 Ridge-av. Living rm. 20x24; 5 bedrooms; 2 tile baths; h. w. ht.; 2 car garage. Near both schools. $110. H. W. CROXTON & CO., LONGB. 6622.

NORTH SHORE houses and apartments. McGUIRE & ORR, Evanston. Rog. 3213.

WANTED—TO RENT—HOUSES.

5 RM. house—N. or N. W.; from owner with option to buy; Gentile couple; best ref.; $30-$35. Address N E 579, Tribune.

6 OR 7 RM. furn. house with nice grounds; near North Shore; 6 mos. or longer. Portsmouth 8470, Mr. Mendelson, Monday.

TO RENT—RESORT PROPERTIES.

Indiana.

WELL furn. cottages—Mod. conv.; entr. Ind. Dunes St. Pk.; rt. season or yr.; low as $250 seas. Lundberg, 23 E. Jackson, Har. 4422

TO RENT—APARTMENTS—GENERAL.

BETTER APARTMENTS
2-6 rooms in choice loc.; mod. decor.; nr. fast trans., shops, schools, etc.; $35-$150.
MAYFAIR MANAGEMT. CO.
33 E. Wacker-drive. Central 3338.

TO RENT—APARTMENTS—SOUTH.

General List.

Choice May 1st Selections
6512 Harvard, 2½-4 rms.....$37.50-$47.50
7618 Colfax, 4 rms..................$47.50
6600 Stewart, 2½ rms...............$35.00
Englewood 3000. Agent on premises.

7853 COLFAX
2 and 4 rm. apartments
Modern and light; tile bath, refrig.; beautiful and well kept bldg. Janitor on prem.

2-3-5 ROOMS
8059 St. Lawrence-av. New stoves and refrigerators, tile baths, shower, painted walls. See janitor.

MOD. 4 rm. apt.—With 2 bedrms., $38 mo.; 3 rms., $34.50; new table top stoves; frig.; sanded flrs.; all trans.; open Sun. Namon & Co., 4310-12 Lake Park-av.

6648 MARYLAND-AV.
2 and 4 rms., $32.50 to $40. See manager.

6242 UNIVERSITY-AV.—Modern 2-3-4 rms.; frig.; shower; rollaway; exc. trans. $35 up.

2-3-4 RMS.—8000 Maryland; new stove and refrig.; I. C. transp. $37.50 to $45.

1, 2, 3, 3½ Rooms.

3½ RMS. [5 rm. efficiency]..........$47.50
7720 Marquette-av., 1 blk. I. C.
Deluxe bldg. Silverman. Dor. 0700.

2½ RM. MODERN APT.—656 W. 57TH-ST. Newly decorated. Sanded floors. New refrig. Table top stoves. 2d floor. Jan. or Ran. 4969

4738 WOODLAWN, APT. 3B, $37.50. Immediate occupancy; liv. room, dinette-kit.; refr.; stove; inador. Inspection, 1 to 5 p. m. Sun. Fra. 0800. Mon., Tuesday.

5114 KIMBARK-AV.—2 rm. kit. center hall; large livg. rm.; cross vent.; selected tenants. Owner oper. bldg. Nr. I. C.-bus; $40.

2 ROOMS—$35.
Available May 1. Free gas. Across from Jackson Pk., 2101 E. 67th-st. Plaza 3630.

6924 CLYDE, 2d flr.—Mod. 3½ rms.; extra inador; new refrig.; table top stove; $45.

1040 W. 87TH-ST.
3½ rooms, $45; free gas; R. I. trans.

8128 INDIANA-AV.
3½ rooms; free gas; G. E. refrig.; $45.

MAY 1ST to Oct. 1st—Attrac. 3 rm. 2d fl., $35. 212 E. 79th-st. Stewart 5492.

7011 JEFFERY-AV., 2d—3½ lge. outside rms.; ivory wdwk., T. T. stv.; bl. I. C., bus.

1 RM., $20; 2 RMS., $32.50—GAS, LIGHT, REFR. FREE; I. C. 6530 KENWOOD.

65TH-PL., W., 419—3-3½ lge. rms.; elec. and gas incl. $35 up. Refrig. opt. Avail. now.

7927-29 MARQUETTE-AV.—2 and 3½ rms., 2d and 3d.; $36.50-$45; redec. Fra. 0353.

4, 5, 6, 7 Rooms, and Larger.

9041 DANTE.
5 RMS. Arch doorways. Plastic walls. $50.

4530 DREXEL-BLVD.—5, 6 and 9 rms., canv. walls; decorate to suit; $62.50-$100.

1127 HYDE PARK-BLVD.
5 rooms, only $42.50.

MOD. 5 rm. apt., 1st fl. frt.—Tile bath and shwr., exc. trans. 6816 S. Union. Abe. 1016.

2022 E. 72D-PL.—5 lge. outs. rms.; glzd. pch. Tile bath. shwr. Poss. now. Hyd. Pk. 4744.

5304 WOODLAWN-AV., 2d, E.—4 lge., lght. rms.; inador; refr. Orr Realty, 1315 E. 53d.

WOODLAWN Arms—Lge., lovely, lt. 4-5 rms.; inador; $55-$85; ovrlk. pk. 5046 Woodlawn.

DE LUXE large 5 rm. apt., $75, incl. gar. 7830 Kingston. South Shore 4246.

502 W. 71ST-STREET—5 rms., 3d flr.; modern; R. I. trans.; $52.50. Fra. 0353.

4 RMS. $42.50—Beau. dec., sunny; new stove. Priv. balc.; exc. tr. 833 E. 46th, nr. Drexel.

DORCHESTER, southeast corner 53d—7-8 rooms, $45-$55. Agent, Hyde Park 8214.

4 ROOMS, $32.50—Hot water heat; 5317 S. Maryland; 1 blk. E. of Cottage Grove.

4448 DREXEL-BLVD.
6-7-8 rooms.....................$52.50 to $80

6 LIGHT Rms.—2 baths, rear pch.; nr. I. C. Reas. rent. 5413 Cornell. Hyd. Pk. 0621.

4416 GREENWOOD—2d floor, 5 modern rms., 1¾ baths, tile wh. woodwk. Frank. 5400.

4 BEAU. rms.—Mod.; refrig., gas stove, cab. sink, linoleum. Low rent. 6901 Prairie.

6 RMS., 7541 Essex.......................$65.00
Tile bath; mod.; nr. I. C. Dor. 0700.

6054 STONY ISLAND-AV.
4 rooms; bedrm. and inador, $42.50.

625 W. 73D-ST.
5 rooms, $45; corner bldg.; R. I. trans.

5453 LAKE PARK-AV.
4-5 rms., I. C. transp., $25-$35.

7119 OGLESBY, 1st fl.—2 flat, 5 rms., solarium, tile bath, 1 blk. I. C.; $75. Mid. 6587.

TO RENT—APARTMENTS—SOUTH.

4, 5, 6, 7 Rooms, and Larger.

CHATHAM PARK
83D AND COTTAGE GROVE.
CHOICE LOCATIONS AVAILABLE
A New Village of Apartment Homes situated in landscaped private park, I. C. trans., 20 minutes to loop.
4 rooms [dining room]........$62.50-$65.00
4 rooms [2 bedrooms]..........$62.50-$65.00
5 ROOM DUPLEX HOUSE.
[A 2 story home]..............$72.50-$75.00
Visit Our New Model Apartments
Office hours, 9 a. m.-9 p. m. daily-Sunday.
C. WALLACE JOHNSON, Inc.
Telephone Triangle 7401.

VISTA HOMES
5844 STONY ISLAND-AV.
4 TO 8 ROOM APTS.
DOORMAN—ELEVATOR—GARAGE. Overlooking Jackson Park. A modern fireproof bldg. Spacious rooms. HOGAN & FARWELL, INC. Exclusive Agents. Representative on premises. Dor. 2717.

See New "Show" Apts.
5 ROOMS-2 BATHS.
6 ROOMS-3 BATHS.
Modern 22-story bldg. Apts. overlook Lake and Outer Drive. Ten minutes to Loop. Rentals from $110.
5000 CORNELL-AV.
Resident Mgr. Fair. 5617 or Midway 0132.

THE CLOISTERS
58TH AND DORCHESTER.
5 TO 7 ROOMS.
Woodburning fireplace; elevators. Restricted. Midway 5811.

6 ROOMS, 3 BATHS
Elevator bldg.; resident mgr.; extra closet space. Mod. kitchens. Shower stall; $110.
7144 JEFFERY-AV.

4 Rms., Remod., $37.50-$40
Beau. remod.; ivory trim; mod. bath, shower; new refg., t.-t. stove; nr. trans., schls., church. 401-11 W. 63d. McClun, 217 W. 63d.

6 BEAUTIFUL ROOMS, $65
7349 So. Park; 2d floor; large bedrooms, good trans. and shopping center. Abe. 7298.

5000 EAST END-AV.
Sublease beautiful 6 room apt.; 3 baths. Attractive concession. Hyde Park 7131.

6842 CLYDE—DE LUXE 5 ROOMS AND SOLARIUM, 1st fl. Liv. rm., din. rm. across front; new refrig., stove, inlaid Lin.; canv. walls. $90. Owner prem. Mulroy. Fai. 5493.

5212 INGLESIDE—6 large, modern rooms, 2 baths, sun room; white woodwk., built-in tub, shower; reasonable. Franklin 5400.

4 LGE. rms.—1st, South Shore; lge. clos., tile bath, canv. walls, inador, new stove, new refrig.; 1 blk. I. C. sta. 7136 Bennett.

5 ROOMS, $42.50.
Steam ht., elec. refrig., excel. trans., agent on prem. 808 E. 65th-st. Longbeach 3808.

7218 YATES—5 spacious light rms.; sun parlor; incl. rear porch; white woodwork; will decor.; I. C. Butterfield 3766.

8017 S. PAULINA—5 rms.; tile bath; encl. porch; canv. walls; free refrig.; $60.

7834 S. WOLCOTT—6 rms., de luxe, 2 baths; beau. apt.; new stove and G. E. Stew. 3271.

7750 SAGINAW—Mod; 6 rms.; stok. ht.; tile bath; insul.; I. C. trans.; gar. Sag. 3215.

10404 EMERALD-AV.—5 rms.; elec. refrig., t. t. stove, incl. gas and elec.; gar. $60 mo.

6632-42 GREENWOOD-AV.—4 rm. apt.; Frig., shwr., porcelain stove; reas. See janitor.

5 RMS.—Woodlawn dist.; $25-$27.50; unheated; mod.; select tenants. Dor. 0700.

8235 MARSHFIELD—6 rms., 2d; de l.; 2 full tile baths.; gar. incl.; $82.50. Republic 9366

UNIVERSITY, 5121—8 rms., 3 baths, mod. large light rms. Exc. loc. Sup. 7912.

8756 LANGLEY—4 rms., G. E., rollaway, col. tile ba.; shops; schls.; ex. tr. Stew. 1919.

6 RMS., 2 baths, 3d flr.—Sun par., slp. porch, $67.50. 5487 Greenwood. Hyde Pk. 8916.

TO RENT—APARTMENTS—SOUTHWEST.

1, 2, 3, 3½ Rooms.

7048 S. WESTERN—1-2 rm. kitnts.; free gas-Frig., inador beds. Hem. 0798, Key. 4746.

TO RENT—APARTMENTS—NORTH.

General List.

Fullerton Pkwy. Towers
415 FULLERTON-PKWY.
2-2½-3-4 room apts.—$55.00 up. Parquet floors, spacious closets. Peter F. Reynolds. Lincoln 1518.

Sherburne Beach Apts.
6259 SHERIDAN-RD.
3, 4 and 5 rooms. On the lake. Restricted. Sheld. 3700 or Sup. 4373.

ATTRACTIVE APARTMENTS.
Available May 1st.
2620 Rosemont, 4 rms., 1st floor......$60
7627-29 Eastlake-terr., 3½ r., 2d fl..$52.50
EARL E. SHIPLEY, INC.
1947 Howard-street. Hollycourt 8600.

7007 Sheridan-rd.—At Lake
Beautiful 2-4 rms.; spacious liv. rm.; tile baths; restricted; $37.50 up. See manager.

3-4 Rooms—Very Modern
H. w. ht.; canv. walls; tile bath; shwr.; 2 blks. L, ½ bus; reas. 4527 N. Paulina.

1626-30 LUNT—3½ and 5 rm. apts.; tile bath; white woodwork; tabletop stove; good trans.; $47.50-$62.50. Fra. 0353.

1214 JARVIS-AV.—Lake apts.; 2½-4-5 rms. Overlooking garden; priv. beach and lake; 1 block bus, L. Gentiles. Rog. Pk. 4825

WELLINGTON ARMS, 2970 SHERIDAN-RD. —1 to 5 room kitchenettes; furnished or unfurnished; starting at $40. BIT. 4600.

MODERN 3-4-5 large rm. apts. [3200 N.]—Free refrig.; best trans.; reas. rentals. SEE MANAGER, 536 BELMONT-AV.

543 MELROSE-ST.—6 rms.; nr. school and Belmont Harbor. Refrig.; good transp.; also 3 rm. basement, 860 Wellington-av.

MODERN 3-4 ROOMS.
Ven. blds., mod. baths, kits., new stvs. Nr. lake, L, bus. 7703 Sheridan. Amb. 2675

MODERN apt.—4719 N. Leavitt; 2½s, 3½s and 4s; large, airy rms. Mgr. on premises.

3¼-4 OUTS. rms.—Mod. 2421 Pratt. Tile bath, shower; Gentiles. Bri. 4465.

722 BARRY-AV.—2 rs., $32.50; 4 rs. $42.50; mod.; excel. transp.; janitor or Bitt. 1600.

1, 2, 3, 3½ Rooms.

429 SURF-ST.—2 rms., kitnt., refrig., gas, light, $32.50-$40. Wellington 8384.

853½ AGATITE [4450 N.]—Light 3½ bedrm. apt.; conven. shopg., trans. Will decorate.

863 BUENA-AV.—Beau. 3½ rs.; canv. walls, tile bath; all tr.; nr. lake, golf. Bit. 6568.

4615 N. ASHLAND-AV.—3 rms., $40; modern; exc. transportation. Janitor or Bit. 1600

822 CUYLER-AV.—2 rms., $32.50, modern. Excel. transp. Janitor or Bitt. 1600.

2-3 LARGE attractive rms.—Free gas; near Morse L. 1417 Farwell. Rogers Pk. 6360.

2 RMS.—Bath, steam heat; newly dec.; gas, light incl.; $29. 2055 Larrabee-st.

MOD. 1 & 3 rm. apts.—Elev.; free gas, refg.; blk. express "L," bus, lake. 1345 Jarvis.

SUBL.—To Oct.; 3½ rms.; light, airy; nr. shoppg.; $40; gentiles. 620½ Barry-av.

SUBL. to Oct.—3¼ lg. rms.; conc. Acquitania Apts., 5000 Marine-dr. Longb. 5150.

331 WEBSTER—2 RMS.; real kitchen; refr.; inador, ¼ block to park, transp., $35.

TO RENT—APARTMENTS—NORTH.

1, 2, 3, 3½ Rooms.

ATTR. studio apt.—Living rm., dinette and kitnt.; bal. with bath, shower, dressing rm., sleeping accom.; also 2½ rm. apt., refrig., natural fireplace, etc. 1358 N. DEARBORN. Delaware 8244.

OVERLOOKING LAKE
1051-55 PRATT-BLVD.
Choice de luxe apts.; 4-5 large, light rms.; inador beds; beau. view; right on the lake. $65-$85. See janitor.

433 BRIAR-PLACE
5 room apts.; unusually large, light; 2 baths; elevator bldg.; overlooking lake. See Mrs. Cliff on premises. Buc. 1131.

7 ROOMS—2 BATHS
1036-46 LOYOLA-AV.
Extra lge. rms., encl. rear pch.; nr. lake, trans., shop., church; restr. Agt. on prem. SCHOENLANK & KIRSCHNER. Shel. 8820.

1361 ESTES-AV.
3½ rm. apts.; tile baths; G. E. refrig.; free gas; some furnished. Reasonable. Resident manager on premises.

1400 LAKE SHORE-DRIVE
Living rm., dinette, inador. Complete new kitchen, gas, elec. and refrig. incl. in rent. of $59.50 to $67.50. Agent. Whi. 4180.

1400 LAKE SHORE-DRIVE
Living rm., bedrm., extra inador. new. modern kitchen; gas, elec., refrig. incl. in rental of $69.50. Agent. Whi. 4180.

2-3 ROOMS, REASONABLE
517 Brompton, nr. Lake [3570 No.]
3½ rms., 1317 Touhy; a few apts. left.
3½ rms., 7515 Sheridan; inador. Cent. 6610.

840 AINSLIE-ST. AT THE LAKE. 3¼ rms. with bedroom and shower. All outside rooms; newly decorated. An ideal home. Mgr. on premises.

Richter Manor—660 Barry
Mod. 2 rms., $37.50; 3 rms., $47.50. Free light, gas, refrig. Adults. See janitor.

1235-41 NORTH SHORE-AV.
3¼ beau. rms., free refrig.; finest transp. and shops. Very des. neighb. 1¼ bl. lake Priced rt. Van Horn, 1239 ent. Rand. 4340

1525 ESTES-AV.
3½ rm. apts., mod.; elec. refrig.; free gas; reas. See manager, Mrs. Franklin.

3½ RMS.—Very attractive, mod.; painted walls; w. wdwk.; wardrb. clos.; tile bath, shwr.; all trans.; $45. 2059 Summerdale.

CHEERFUL, COZY 2 RMS., $32.50-$35.00. Newly dec.; new stove; nr. street car, L. N. W. R. R. 5926 N. Paulina. Lon. 3808.

2610-12 MONTROSE—2½ rms., encl. pch. Ideal for honeymooners; reas. Jengel. Div. 0022.

4509 HAZEL—COR. SUNNYSIDE. 2D; 3 ROOMS, VERY CHOICE, $37.50. H. W. CROXTON & CO. 4723 BROADWAY.

LARGE 2½ rm. apts. with glazed sleeping porches; free gas and refrig.; new gas ranges. 657 Oakdale. $37.50-$41. Shel. 0100.

611 ARLINGTON-PLACE, 3D—Lincoln Park district; cheerful, modern bldg.; 3½ rooms; free refrigeration. Reas. Lincoln 2282.

933 W. FOSTER—2½ rm. studio apt. Pullman kit. Beau view; fireplace; reas.

2¼ ROOMS, $35.
Free gas. C.&N.W. trans. 4046 N. Keystone.

712 BRIAR-PL.—$32.50-$35; 3 rms.; stm. ht.; refrig.; exc. tr.; 3 blks. Lincoln park.

7422 N. ASHLAND—2½ rm. apt.; $35. See janitor on premises.

1431 CARMEN—3 rms.; free gas and rfg.; inador; good trans.; $45. Fra. 0353.

2480 LAKEVIEW—New, modern studio apts., nat. firepl., bedrm., Ven. blinds. Lin. 0477.

SUBLEASE—3½ rm. apt.; can be seen before 2 p.m., aft. 5 p.m., any day. 7015 N. Wolcott.

325 FULLERTON-PKWY.—3 rooms; living room, bedroom, all elec. kitchen. $62.50.

4433 GREENVIEW—3 rms.; stm. ht.; refrig.; exc. trans.; $31.50; free gas.

UNUSUAL GARAGE APT.—3 R.; GRANVILLE AND SHERIDAN. HOL. 3730.

3½ RM., ½ bl. W. Sheridan, ½ bl. S. Belmont; latest dec.; new refr. 3159 Hudson.

921 SUNNYSIDE.
3½ rooms, $40. See manager.

4206 N. ASHLAND—2 and 3½ rms.; fr. gas; T. T. stove; inador; $36.50-$43. Fra. 0353.

2201 EASTWOOD-AV.
2-3 rooms, $35-$40-$42.50. See manager.

1100 ROSCOE—1 rm. kit., free gas, modern stove and refrig., $30. Lake. 0330 or 1241.

6209 N. GLENWOOD—3½ rms. with private rear porches; only $40. Sheld. 4045.

4, 5, 6, 7 Rooms, and Larger.

5-7 RMS.—Light, airy; exc. trans.; nr. schools, church and park; private porch and yard. $45-$55. Owner. Wellington 7950.

5 LARGE, lite rms. and sleeping pch.—Tile bath, Electrolux refg., stm. ht. New bldg. Inquire 1st floor, 1436 W. Henderson.

5 RMS., $60—616 CORNELIA.
Imm. poss., compl. decorated, flrs. sanded. New refrig. Nr. Linc. Pk. See janitor.

4701 WINTHROP—4 rooms, elec. refrig.; good trans. Very moderate rental. Agent on premises, or Wabash 7300.

1024 LELAND-AV.—4 and 5 rooms, $32.50-$37.50; near lake; elec. refrig.; will decorate; exc. trans. Janitor, or Del. 7899.

1121 OAKDALE—4-5 large rooms; near "L." See janitor, 1100 George-st.

4 RMS.—1st and 2d flrs.; mod.; sun porches; nr. lake. 1330 Birchwood. Rogers Pk. 0541.

1936 ESTES 3d—4 lg. lt. rms.; elec. refr. Reas. See janitor on prem. or State 3335.

7 ROOMS and garage—4 bedrooms, tile bath, vapor heat. 6140 N. Talman-avenue.

6333 N. ROCKWELL—1st or 3d; 6 lge. rms.; tile bath; 6 closets; gar.; $75. Hol. 4504.

700 BARRY-AV.—6 lge., sunny rms. with new gas range and refrig.; $47.50. Shel. 0100.

6054 BROADWAY—Large 5 rms. with plenty of light and air. Only $45. Shel. 4045.

MOD. 4-5 rms.—1st-2d; arches; ivory wdwk.; cab. sink; Frig.; $42-$48.50. 2237 Barry.

4401 N. RACINE—4 large, light rms.; mod.; newly dec.; Frig.; new stove; reas. rent.

4 AND 5 large, light rooms, sun parlor. Excellent transportation. 4458 Beacon.

667 BARRY—4 light rms.; mod.; 2 bedrms.; $42.50; adults; gentiles. Owner on prem.

6 LGE. sunny rs.—2 baths, lge. clos. and yd. Gd. trans. Priced right. 1218 Lunt.

4-5 BRIGHT, cheerful rms., ivory trim, shrws., exc. tr. $40 and up. 4726 Beacon.

1922 IRVING PARK—6 rms.; stove heat; 3rd floor; $30.00. Inq. Fra. 0353.

4111 N. ASHLAND—4 rms.; rfg.; good trans.; will redec.; $39.00. Fra. 0353.

1305 FARWELL—4 rms., 3rd flr.; enc. rear porch; free rfg.; good trans. Fra. 0353.

5954 LAKEWOOD—4 and 5 rms.; excel. loc.; good trans.; $48-$62.50. Fra. 0353.

5 AND 6 lge. lite rms.—G. E. refrig.; glazed in pch. 1447 Edgewater-av. Rav. 0787.

SUBLET—4 rms., $35 mo.; exc. trans.; near shop. dist. 1775 Wilson-av. Edg. 6495.

1453 ROSEMONT—5 lge., lt. rms.; glzd. pch., $50. Poss. May 1; best trans.; gentiles.

6 LARGE rooms—Gar.; 2d; auto. h. w. oil ht.; new t. t. stove; $65. 6429 N. Leavitt.

6 ROOMS—1½ baths, 2d apt. 1115 Loyola-av., nr. lake and L; free refrig.; $75.

1111 GRACE—5 rms., stm., arch drwy. Well kept bldg.; Gentiles; adults; $40-$42.50.

5 RMS.—Steam heat, $40. Apply janitor, 817 Addison, 1st, rear.

DE LUXE lge. 4 rm. apt.—5436 N. Campbell, tile bath, Craftex walls, $55. Laf. 1075.

MOD. 4 rm. apt.—Stm. ht.; tile bath; gar. incl. 636 Fullerton-pkwy., 1st. Div. 0992.

BEAU. 6 rm. apt., 1st flr.—1½ baths; free refrig.; $62.50. 4754 Virginia-av.

1318 THORNDALE-AV.—6 rms., 2 baths; lge. sun par. Nr. "L" and schls. Sun. 2490.

942-46 BELLE PLAINE-AV.—6 r., 2 baths, sun parlor, back porch. $60 L. V. 0330.

3025 SHEFFIELD, 2d—4½ rms., 2 lge. pchs.; individual h. w. ht.; $32.50; adults; nr. L.

754 GORDON-TERRACE—5 rms., 1¼ baths; newly modernized. $67.50-$70. Long. 2820.

665 GRACE-ST.—4 to 6 rooms; sun porch; ¼ block west of Lake Shore-dr. $50-$80.

5 ROOMS, 2 baths, sun par., htd. porch; 3d; $62.50. Jonquil and Sheridan. Bri. 2893.

4 REMODELED rooms—Very fine; $42.50. Nr. lake, bus, L, and surf. Well. 1100.

4 ROOMS—Modern apt.; light, airy; near schools, transp. 617 Melrose-street.

5 ROOM de luxe apt.—Discriminating critics invited. 2300 Farwell. Sheldrake 1844.

544 WELLINGTON-AV.
7 rms., 2 bths.; new. dec.; im. poss. Janitor.

TO RENT—APARTMENTS—NORTH.

4, 5, 6, 7 Rooms and Larger.

559 SURF-ST.
4 ROOMS, $55-$62.50.
5 ROOMS, $55-$65.
6 ROOMS, $67.50.
7-8 RMS. [36' L. R.], $90-$120.
NEAR LINCOLN PARK.
24 hour elevator service. New stoves. Bus and surface lines within 1 block. Modern and complete decorating.
AGENT ON PREMISES. L. V. 0861 OR GEORGE S. LURIE CO. FRA. 0370.

DENIFER APTS.
1038-52 BALMORAL-AV.
4, 5, 6 rms.; high grade apts. in refined elevator bldg., overlooking lake and Edgewater Beach Hotel; elec., gas and refrig. included in attractive rentals.
See Manager on Premises

AQUITANIA APTS.
5000 MARINE-DRIVE
4, 5, 6 room de luxe apartments overlooking lake and drive. Elevator building. SEE MGR. ON PREM. OR LON. 2925.

Just Off Lake Shore-dr.
Nr. North Side. 11 rm. apt.; includes 4 master bedrms., library, 3 servants' rms., 5 baths; high class, restricted, elev. bldg. May 1st occupancy. Sacrifice $200. For info. Ph. Miss Ensinger, Superior 7200.

3520 LAKE SHORE-DR.
4 spacious rooms [5 room efficiency]; 24 hours uniformed service; unexcelled value.
$75 PER MONTH

4140 CLARENDON—6 rs., wndrfl. apt. $67.50
4855 Bell—3d, 5 rms.; large, light. $50.00
1342 Eddy—5 rms., 3d; very fine. $47.50
4166 Clarendon—5 rms., 2d $47.50
3533 Southport—4 rms., 3d; lge. rs. $42.50
2127 Leland—4½ rms., 1st $42.50
Carl Wolf, 3266 N. Clark. Gra. 3476.

EDDYSTONE HOMES
421 MELROSE-STREET.
6 large, sunny rooms; 3 master bedrms.; 3 baths; overlooking lake. Restricted. Bittersweet 4127.

MARINE DRIVE APTS.
NEW 4 room apts.; lake view; elevators; tile baths; parquet floors; doorman. 5060 Marine-drive. Long. 5975.

6 Rms.—All outside; 1st floor; all trans.; $55. Inquire Apt. 1st C, 4556 North Paulina.

1428 WINNEMAC-AV.
3d flr., avail. May 1; 5 large rooms, sun parlor; steam heat; excel. trans.; $57.50. Will decorate. Morton, Franklin 8501.

1400 LAKE SHORE-DRIVE
Living rm., 2 bedrms., 2 baths, din.; new modern kitch.; lake exp.; gas, elec., refrig. incl. in rental of $122.50. Agt. Whi. 4180.

5 ROOMS—2 BATHS
Ample closet space. Real fireplace. New kitchens. Elevator building. Resident mgr. 609 STRATFORD-PLACE.

Delightful and Efficient
4 ROOMS—Very attractive, mod.; painted walls; w.w.; wardb. clos.; tile bath, shwr.; all trans.; $52.50. 2055 Summerdale.

5 Rms. Newly Modernized
Dec., Ven. bl., 3 bedrms., 5 clos., encl. pch. $67.50. Adults. 5631 Glenwood. Lon. 2053.

AVOID MAY 1ST RUSH
4 rm. bungalow apt., newly decor. Move right in. 912 Sunnyside or Pens. 2515.

2925 PINE GROVE-AVENUE
De luxe 7 rms.; 3d apt.; 4 bdr., 2 baths; beau. dec. M. R. Herman, Ran. 4625.

4 Rms. $40 up. 5 Rms. $45 up
Real Values near Lake, all trans. Other 5 r., $50-$60. Mr. Krensky, Cent. 6610.

AVOID MAY 1ST RUSH
4 rm. apt.; inador; new. dec.; sanded flrs.; imm. poss. 1425 Chase or Pens. 2515.

1400 LAKE SHORE-DRIVE
Liv. r., bedrm., dn., kit., gas, elec., ref. free; lake exp.; $82.00. Agt. Whi. 4180.

4 RMS. OVERLOOK'G LAKE.
Newly modernized; slp. pch.; 4½ rm. eff.; imm. occ.; gentiles; $69.50. Rogers Pk. 3390.

4 ROOMS, $40
Large, light, 1st-2d; ample closets; good trans. 4951 N. Oakley, corner Argyle.

3413-21 N. Marshfield-av.
4-5 sunny, spacious rms., lge. closets, T. T. stoves, new refr.; excel. tran. See janitor.

7-8 Rms., 2 Baths, Shower
All outside rms.; 2 sun rms.; 2 car heated garage available. 5356 Lakewood.

1252 WINONA
5 room apt., 2d floor. Gd. location. $67.50. See janitor or phone Rav. 5344.

4714 BYRON-STREET
5 large beautiful rooms, very modern; light, cheerful; new bldg.; $50. Lon. 8838.

6 ROOMS, 2 BATHS
4174 Clarendon. 6765 Sheridan.
914 Ainslie. 7730 Eastlake. Cent. 6610.

ATTRACTIVE 4 rm. apt., $45; 5 rm. apt., $62.50; 3d floor; excellent shop., trans. Devon-Western section. Call Sheldrake 0118. Mrs. Weindel. 6312 N. Artesian.

5825 KENMORE-AV.—8 rms. overlooking the lake; wide lots; rich appointments; 5 bedrms., 3 baths, solarium; rental $115. H. W. CROXTON & CO., 4723 BROADWAY

2335 COMMONWEALTH-AV.—5 rms., lobby floor, 2 bedrms., living room, dining room, kitchen, $65. See office of bldg.

A-1 5 RMS.—Stove heat, enclosed porch, hsd. ldry.; janitor service, 3d flr., quiet adults pref.; $30. 1449 Belle Plaine-av.

6 ROOMS—2 baths, sun parlor—New stove and refrig.; brkfst. rm.; modern. See agt. on prem. 6227 Kenmore-av. or Ave. 1379.

947 CUYLER-AV.—3½ RMS. $43. Modern, exc. trans. 1 blk. Sheridan-rd. L station. Janitor or Bittersweet 1600.

843 AGATITE [4430 N.]—Near park; 4 rms. apartments; private frt. porch.; $42.50. H. W. CROXTON & CO., 4723 BROADWAY.

706 BUENA.
6 lge. light rms., 2 bths., 1 tile; sun rm.; wht. wdwk.; exc. loc. nr. drive. Well. 2686.

4 ROOMS, $40.
Large, light and airy, 1st floor. May 1st. Excel. transp. 1063 Ainslie. Lon. 3808.

1312 FARWELL—4 LIGHT ROOMS.
Fine location; near lake and "L" sta.
H. W. CROXTON & CO., 4723 BROADWAY

5 RMS.—Tile bath; shwr.; canv. walls; arch drs.; $75, incl. refrig. 4836 N. Paulina.

808 BARRY-AV.—7 rooms, 3d, $40; steam heat; good transportation. Lakeview 6480.

1433 GREGORY [5500 N.]—1st fl., 5 lgt. rms., slpg. por., sun parl.; $55; good trans.

5 RMS.—Good transportation; utilities free; near lake; Gentiles. 1224 Albion.

920 GEORGE—6 spacious rooms, 1½ baths; near all transp. 2d floor, $65. Wel. 9679.

1730-44 JUNEWAY-TERR.—4 rms.; elec. refrig.; well maintained bldg. ....$40-$45

861 CORNELIA—4 rooms, $47.50; modern; excel. trans. Janitor or Bit. 1600.

5 LGE., lt. rms.—Glazed porch; nr. Edgewater Beach sta. and bus. 1255 Foster.

TO RENT—APARTMENTS—NORTHWEST.

General List.

3339-41 W. DIVISION—3½-4 ROOMS.
1908-14 N. KIMBALL—3½-4 ROOMS.
A1 decorating, sanded floors, refrig., table top stoves. Agent on premises.
H. R. HOFFMAN, INC.
1 N. LA SALLE. RAND. 4969.

2109 N. MOZART
3½ and 4 rms.; roll-away beds; t. t. stvs.; L, bus, surface. $38-$41.50. Bru. 7606.

S. W. COR. Harding-Division—3½-4 rooms, mod.; incl. refrig.; $39-$42.50. Lin. 2282.

5635-43 SPAULDING—3½-4 rms.; $47.50; free refrig. Jan. on prem. or call Key. 0452.

4006-8 N. BERNARD-ST.—3½ rms.; $37.50; 4 rms., $40; refrig. Modern. Belmont 5271.

3222-24 KARLOV—3½-4 rms., $40 & $42.50; in-a-door, t. t. stv., refr. & shw. See jan.

2434 N. LARAMIE—Modern apt., 2½, 3½, 4, $35-$45; new table top stoves, refrig.

4027 N. MONTICELLO—3½-4 rms.; auto. ht., T. T. stove refrig. Janitor or Spa. 9243.

5 RMS.—Also 4 rms.; 1 bedrm.; heated; showers. 3701 N. Sawyer. Irving 9586.

1, 2, 3, 3½ Rooms.

1550 N. KEDZIE
Large 2½ and 3½ room apartments facing Humboldt park; free gas and refrigeration; carpeted floors. Reasonable rent. Management on premises. Apt. 314.

1837 PATTERSON-ST.
1½-2½ rms.; ultramod.; tile bath, shower; elec., gas, refrig. incl. Rav. L. Linc.-Ad. sta.

3055 LELAND-AV.
2½ rms., tile bath, shower, new stove, refrig., utilities incl.; Rav. L; Gentiles.

2837½-39 N. SAWYER-AV.—3½ rooms; free gas and refrigeration. Inador beds, new stoves. Inquire at bldg.

2-3 RMS., $33 up; free gas, new stoves, refrig.; ed. tr., shop. 2629 N. Spaulding.

2641-45 N. SPAULDING—2 and 3½ rm. apts. Free gas; inador; $33.50 up. Fra. 0353.

2¼ RM. kitchenette—In-a-dor bed; electric refrig. Rear pch. $32.50. 4060 Milwaukee.

5039 N. SPRINGFIELD—3½ rm. apts. on court; new Frig.; nr. sch.; $42-$43. Bordan.

3½ RMS. $37.50 to $40—S. E. cor. Christiana and Wilson. See janitor or Long. 9000

4, 5, 6, 7 Rooms, and Larger.

6 LARGE rooms—2 baths, tile shower, new bldg. $75. West Edgewater. Well. 1100.

5 RMS.—Sun parlor, Frig., t. t. stove; gd. tr., $50. No sign. Gentile. 4452 N. Bernard-st.

Horse Sense Answers

1. 7
2. Odometer
3. Treasury
4. 5 to 6 p. m.
5. Cuba
6. Exactly $10

TO RENT—APARTMENTS—NORTHWEST.

4, 5, 6, 7 Rooms, and Larger.

4549 N. Albany.
4 light, modern rooms; free refrig.; desirable location; mod. rental. Agent at bldg.

3023 LOGAN-BLVD.—English bsmt. 4 room apt.; elec. refrig.; $35; best of trans. See janitor or call Well. 6116.

4 RM. apt.—Arched doorways, t. t. stove, free gas. Excellent transportation, shopping. 4011 N. KILDARE-AV.

5 RMS.—Htd.; incl. garage; $47.50; fine, light apt.; stove and refrig. 6311 Diversey. Ph. Berkshire 7342.

BASEMENT apt.—4 rooms, 5635 N. Spaulding. Very moderate rental. Agent on premises or call Keystone 0452.

4 ROOMS with extra inador; table top stove, cabinet sink; decorate to suit. May 1. $42.50. 4210 N. Pulaski.

MOD. 4-4½ rms.—Tile bath, shr.; new t. t. stvs.; $47.50-$52.50. 2715 N. Lockwood.

5 RMS.—Large, airy; across from park. Sublease May 1st. 4816 N. Linder. Pens. 2456.

6 RM., BEAU.—1829 Humboldt-bl.; tile ba.; very light. Brunswick 6392 or Humb. 2449.

4200 N. SAWYER—4-5 large outside rms.; new refrig.; t. t. stove; reas.; Gentiles.

5 RMS.—Modern. 4301 N. Troy. Light, airy rms; $50. See Wallner, same address.

6 RM., 2d floor—Frt.-rear pch. encl.; furn. ht. Gentiles. 4821 N. Kedvale-avenue.

6 RMS.—H. W. ht.; tile bath; elec. refrig.; garage. 5216 Montrose-avenue.

4 LGE. ultra mod. rms.; tile bath, free refrig.; reas. 5702 N. Spaulding-av.

4-5 RMS.—Lge., lite, new bldg. Rollaway; G. E. refrig.; gd. trans. shop. Roc. 7126.

5 LARGE, lite rms.—H. W. htd. Belmont Gardens. 2d. 4146 Wellington. Kil. 0572.

2815 WELLINGTON—5 rms., 2d flr.; rear pch. and yard. $47.50. Inq. Fra. 0353.

5 LITE airy rms.—Corner. Furnish own heat. $37.50. 2500 N. Lotus. Berk. 2207.

3279 ARMITAGE-AV.—5-6 rooms; heated. $42.50. Trapp. Village 7544.

6 LGE. Rms.—1st fl. 2 apt. bldg.; oil ht. $55. Gentiles. 2845 Logan-blvd. Arm. 5510.

4 ROOM APTS.—MOD.; G. E. REFRIG., table top stove; dec. 3911-21 Addison.

5 RM. FLAT—HEATED. $55. Adults. Exc. transp. 1st floor. 1647 N. Lotus-av.

TO RENT—APARTMENTS—WEST.

General List.

DESIRABLE!
4819 W. CORTEZ-ST.—4 rms.; extra large, bright, airy rms.; arch doors, table top stoves; 4 big closets; shwr., pantries; choice N. Austin loc. Only $45-$47.50.

3600 W. FRANKLIN-BLVD.—3½-4-5 rms. Roomy, mod.; across pkway.; $40-$45-$50
JANITORS ON PREMISES.
Greenfield Sherman Co.
PHONE—MANS. 2800.

MODERN APARTMENTS.
1628-30 S. HOMAN—3½ ROOMS.
1102-08 S. SPAULDING—3½ ROOMS.
3100-02 W. JACKSON—3½ ROOMS.
4122-24 W. 16th-st.—4½-5 rms.—2 bedrms.
Newly decorated; table top stoves. Refrig.; sanded floors. Agt. on prem.
H. R. HOFFMAN, INC.
ONE NORTH LA SALLE. RAND. 4969.

5210 CONGRESS—Beau. mod. 3½ rooms.
322 LOTUS. 3½ and 4 rooms.
816 S. ALBANY. Light and airy 4 rooms.
407 S. KEELER. 4 and 5 room apts.
1737 HUMBOLDT-BLVD. De luxe 6 rooms. Double plumbing. Good transp. $60.
McCARTHY, 26 N. Crawford. Kedzie 8542.

3½ AND 4 Rms.—Strictly modern. Table top stove, refrig.; gd. trans. Reasonable. 5644 Washington-boulevard. Austin 7100.

1, 2, 3, 3½ Rooms.

ATTRACTIVE 2½ room apartment—Sublease, available May 1 or before; newly decorated. $35.00 See H. Simon, 24 N. Lavergne-av.

4, 5, 6, 7 Rooms, and Larger.

W. CONGRESS-ST.—Desir., large, light, airy 6 rm. apt., 3 b. rs., mod., well kept 3 apt. bldg. Convenient location, $50 mo., 2 yr. lease. Call State 0208, Mr. E.

4 RM. Apt.—409 S. Central Park-av., 3d fl. Overlooking Garfield Park. Elec. refrig.; table top stove, scrn. pch. $42.50. See jan.

4028 MONROE-ST.—6 spacious rms.; heated. Do own decorating and save money. Porch. Janitor on premises or Columbus 0600.

3700 W. WASHINGTON—Beautiful 4 and 6 rm. apts. Showers. Tile baths. Priv. pchs. Excel. transp. and location. Very reas.

LARGE unusual cor. 2d floor 6 rm. apt.; all transp. Gentiles. 238 N. Latrobe-avenue.

5 RM. apt.—2d flr.; new. dec., t. t. stove, ref.; exc. trans.; imm. poss. 3126 Washington.

STRICTLY modern 6 rm. cor. apt.; heated. 1000 N. Monitor. Decorated to suit.

4 RMS.—Stm., $35; free lgt., gas, refr. See agent in basement, 3231 Fulton-blvd.

7 LARGE rms.—Stove heat; newly dec.; $26. 3314 W. Harrison-st., Craw. 5800.

4521 WASHINGTON-BLVD.—4 and 5 rms.; new rngs. and ref. Very des. $50-$75.

TO RENT—APARTMENTS—SUBURBAN.

NORTH.

Evanston—15 minutes to loop.

THE MOST FOR YOUR MONEY
THE NEW ISABELLA PARK BLDG.
4 room apt. homes, some with 2 bedrooms Exclusive building in an outstanding location, away from apartment district congestion in a beautiful residential section Pleasant outlook from spacious, airy rooms. Private park. Latest equipment and modern features thruout. Will decorate to suit
1½ BLOCKS WEST ISABELLA L STATION
Rogers Park 1727 or University 9500.

OVERLOOKING LAKE.
470-498 SHERIDAN-RD.
Hi. grade, specious, 5-6 rms., 2 baths; beautiful windows with lovely lake view; living rms. 14x25; fireplaces; modern layout; large closets; garage.
W. S. HENNESSEY CO.
Mr. Raymond. Rogers Park 0458.

14 CALLAN—4 rms., 2d flr.; inador; refr.; good trans.; near Howard; $50. Fra. 0353.

WEST.

Austin—14 minutes to loop.

4 MODERN rooms—Free refrigeration. $45. 1145 N. Lawler-avenue.

HI. GRADE 5 or 6 rm. cor. apt., h. w. ht., tile bath, jan., $75. McCabe. 5851 W. Ohio.

Berwyn—17 minutes to loop.

7 RM. duplex with office suit, doctor; brkfst. rm., tile shower stall, t. t. stv., gar.; N. E. cor. Ridgeland and 21st-st. Inq. rear apt.

Oak Park—14 minutes to loop.

BEAUTIFUL very large 6 rm. apt. in 2 flat—80 ft. long; 3 bedrms. and sun porch; living room, 19x27; garage; possession June 1. Rent $70. Palisade 7170.

1ST FL. duplex—6 rms., slpg. pch., new dec.; gar.; quiet residential dist.; exc. trans.; nr. high school; $80. Euclid 3148.

MOD. 4-5 rms., 426 S. Taylor; reas.; free refrig.; new stv. See janitor. Man. 6185.

EXCLUSIVE APTS.—2½-3-4-5 ROOMS. Strictly modern. Randolph 2574.

River Forest—17 minutes to loop.

LEAVING CITY.
Must sublease beau. 3½ rm. mod. apt. Parquet firs., Ven. blds. River Forest Garden Apts. Oc. May 1st. For appt. Forrest 4973.

Riverside—19 minutes to loop.

RIVERSIDE TOWER BUILDING.
East-avenue at Forest-avenue.
1½-4 rooms. $37.50-$50.
See resident manager. Riverside 2390.
Earl E. Shipley, Inc.
1947 Howard-street. Hollycourt 8600.

AIR CONDITIONED—3½ rm. apt. 2d flr. Modern, inlaid wood block flooring; complete modern kitchen; in residential River Forest. Sublease 1 year. Forest 3108.

TO RENT—FURNISHED APARTMENTS.

(See Also Hotels and Apt. Hotels.)

SOUTH.

1-2 RMS.—Furnished or unfurnished. 753 E. 79th-st. McKey & Poague. Tri. 5060.

6034 KENWOOD—2 rm. apts., nicely furnished; refg.; pri. bath; gd. tr.; $7.50-$8.

KIMBARK, 5463—Very well completely furn. 3 rm. apt.; elec. refrig.; adults; $45 mo.

3 RM. compl. furn. apts.; clean, light; imm. poss.; reas. 4965¼ Lake Park-avenue.

6239 BLACKSTONE—2 rm. kit.; priv. bath; elec. refrig.; nr. I. C., L, bus; maid serv.

810 HYDE PARK-BL.—3-4 rm. apts.; all pri. baths; $40 up; also weekly. Ken. 0940.

BEAUTIFUL 2 room kitch. Compl. furn. Elec.-refrig.; gd. trans.; reas. 441 W. 79th.

4815 LAKE PARK AVENUE.
2 rm. lovely furn. apt., $45. Adults.

7015 EAST END-AV.—1-2-2½ r. apts.; elev.; maid service; el. refrig.; I. C. Dor. 8243.

5 RMS., 2 BATHS—Overlooking Lake. Exquis. furn.; Oriental rugs, etc. Plaza 3364.

WOODLAWN-AV., 5468—Comp. furn. 4 rms.; priv. scr. pch.; available Apr. 15; gentiles.

SMILIN' JACK—SO—LONG SOLO

TO RENT—FURNISHED APARTMENTS.

SOUTH.

(See Also Hotels and Apt. Hotels.)

Oglesby Arms
7051 Oglesby-avenue
Large 2 room furnished apartment, including gas, light, refrigeration, and maid service. 1 block to South Shore I. C. station. Manager on premises. Reasonable rentals.
Phone Midway 6129.
THE ESTATE OF MARSHALL FIELD.
135 S. La Salle-street.

Lafayette Manor Hotel
7010 Cregier-av. 2½-3½ rm. bedrm. apts.; furnished, modern. Adapted and priced for tenants who wish permanent home; maid service. Resident manager, Miss Daniel.

KIT. AND BEDROOM APTS.
Newly dec.; modern furn.; daily maid serv Low weekly rates; elevator service. Englewood Arms Hotel, 824 W. 62d-st.

MODERNE MANOR APARTMENTS.
6435 S. Yale-av.; 1, 2, 3 room furnished apts., modern building in Englewood; daily maid service. All transportation. Reas. rent.

FOR summer mo., beginning June 1; mod. 2 bedrm. apt., fireproof bldg., nr. lake, I. C.; resp. party; adlts. 5400 Harper. Fai. 2857.

6 LRG. RMS.—9th fl., 3 baths; beau. furn.; overlooking lake and South Shore C. C.; restr., elev. bldg. with beach. So. Shore 5620

NEW ELLIS APT. HOTEL—4160 Ellis-av.; 1 and 2 rm. apts.; priv. baths; refrig.; $4 and $7 week; 1 block all transportation.

5114 KIMBARK—3 rms. and kit.; smartly furn.; center hall; lge. liv. rm.; cross vent. Owner oper. bldg.; nr. I. C., bus; $60.

MODERN 3 rm. apt.—Reasonable to responsible persons. Drexel blvd., nr. 47th. Phone Midway 6100 for appointment.

ST. GEORGE HOTEL, 1435 E. 60TH-ST.—Newly decorated; smart furn., 2 rm. apts.; 24 hour serv. I. C. trans. From $50 mo.

NORTH.

PARK ASHLAND APTS.
6956 N. ASHLAND
2 AND 3 RM. FURN. APTS.
Why not enjoy carpeted floors, Ven. bl., shwrs., mod. kit., elev., maid and linen serv.? Good trans., nr. schools and shopping. $57.50 AND $85. BRIARGATE 3323.

2 ROOMS, $35 UP.
1635 MORSE-AV.—Newly decorated. Gas, elec. refrig., linens included. Excel. transp. Agent on premises. Hollycourt 7125.

ALDINE APTS., 641 ALDINE-AV.
Beau. 1 rm. kit. apts.; new. dec.; all new furn., carpet; exc. ser.; reas. Bitter, 8220.

7108 N. PAULINA-ST.—2D APT.
Unusually attr. 4 rms.; gas, light free. Will dec.; $57.50. See jan. or call Well. 6116.

811 CORNELIA, 3d apt.—3 lg., attr. rooms; 2 inadors; 2 dressing rms. GAS FREE Elect. refrig., $45. Excel. trans. Wel. 6116.

3 RM. kit.—Tastily furn. for 3 adults. $50. Free utilities. Graceland 7963.

1358 GREENLEAF—Beautiful 3 room apt.; 1 block L, lake, bus; reasonable.

834 FULLERTON—Modern 1 rm.; kitchen; priv. bath, Frig.; "L" express; gd. shopping

4948 N. WOLCOTT—Comfortably furnished 5 rm. apt. May 1-Sept. 1; reas. Rav. 4280.

931 W. FOSTER—Attr. 1½-2½-3 rm. compl. furn. apts.; free gas; reas; exc. trans.

NICELY furnished kitchenette apt.—Elec. refrig., $45 month. 1228 State Parkway.

BELDEN, 953—Lg. 3 rms.; priv. bath.; refrig.; suitable 3 adults. Fullerton express.

5644 RIDGE—4 rm. apt., furn.-unfurn.; well kept bldg. Poss. now. All tr. J. J. Shay

SUBLEASE 6 rm. modern apt.—$70. Excel. trans. 4450 N. Magnolia. Sunnyside 8056.

3 RMS.—Accom. 4 persons; newly dec.; L exp.; lake; $48. 6721 Glenwood. Bri. 4428.

2525 N. CLARK—1 room Pull. kit., includ. gas, light, refrig., linens. $30. Lin. 2282.

940 WINONA APTS.—5100 N. Beautiful 2-3 rm. kitnt. apts.; nr. lake; exc. transp.

4 ROOMS—$60. Newly decorated. Nicely furn. Ext. bed; free lite, gas. 1656 Juneway-terr.

4 ROOMS—Wht. wdwk.; shwr.; ½ blk. lake; L. bus; fr. gas, refr.; $58-$60. 1333 Touhy.

4 RM. mod. apt.—All outside rms., $50; free refg.; adults. 1539 Cornelia, cor. Bosworth.

ATTRACTIVE 3½ room apt.—Now available. THE EMBASSY, Pine Grove at Diversey.

FRESH and colorful are the 2-3 room apts. THE ADMIRAL, 909 Foster-avenue.

444 FULLERTON—Lge. 2 rm. apt.; elec. refrig.; nr. Lin. park; adults only; no dogs.

4832 KENMORE—6 rms., quiet, large liv. rm.; closets; cabinet sink; 3d. Rent $60.

NORTHWEST.

KIONA APTS.
1½ rooms and larger; phone and desk srv.; new, dec.; up to $47.50. 4585 Elston.

Furn. Apts. Facing Park
1½ rms. and larger; comp. furn.; gas, el. refg.; $40 and up; gentiles. 3040 W. North.

2820 LOGAN-BLVD.—Beaut. 2 rms.; newly dec.; priv. fam.; 3 rms. unfurn. Also slpg. rms.; good trans.; nr. L.

NEWLY dec. 3½ rm. furn. apt.—$50. 3946 W. North-av. Inq. 3950 W. North-avenue.

WEST.

THE CERVELL, Snappiest 1-2-3 room kit. apts. Fireprf. bldg.; elev.; home atmos.; all trans. Gentiles. 325 N. Austin. Col. 1078.

OAK PARK—CHATEAU HOTEL.
1-2-3 rm. kit.; twin beds; awbd.; gentiles. 330 N. Austin-blvd. Vil. 8500. Aus. 8510.

ILLINOIS APTS. 1743 Warren-blvd.—1 rm. kit., $4; 1 rm. kit.; priv. bath. $7. Adults.

WANTED—TO RENT—APARTMENTS.

5 RM. flat or house—Prefer near Foster-av., for four months. Kildare 8704

TO RENT—STORES.

Central.

HEATED STORE—ONLY $80
Near North Side. 609 N. Clark-st.
H. F. PHILIPSBORN & CO. FRA. 8395.

South Side.

635-641 E. 71ST-ST.—Good location; mfrs. agent or jobber; steam ht.; carry lge. stock; $37.50-$35.

7340 S. RACINE-AV.—Investigate this; living rms. in rear; excellent value; $20.00.

THE BILLS REALTY, INC.
134 South La Salle-st. State 0266.

MONEY-MAKING LOCATIONS.
Complete dry goods store, ladies' wear, 5c to $1.00. Household goods.
2139-45 E. 79th.—50x90.
2843 W. 63d-st.—16x65.
3338 W. 63d-st.—12 or 25x60.
3645 E. 106th at Ewing—18x65.
11367 S. Michigan—20x65.
Silverman, 2345 E. 71st-st. Dor. 0700.

DRUG STORE LOCATION.
In new colored neighborhood on 61st-st; A1 location. Phone Drexel 9151.

1003-5 E. 53D-ST.
Desirable store, 25x43, steam htd., May 1. Philip Livingston, Franklin 5577.

DESIRABLE store space—18x60; business district; 3644 E. 105th. Sou. Chgo. 3989.

RECREATION hall and stores—Hotel bldg.; very reas. 119 E. 18th-st. Cal. 8165.

DRUG store. Good Location. See D. F. Duffy. 6704 S. State-st.

Southwest Side.

STORE—Stm. htd., insulated; attrac. windows; suit. any bus.; reas. Prospect 1925.

North Side.

ATTRACTIVE LEASE AVAILABLE.
To live wire tenants; cor. and inside stores; remodeled bldg. Clark and Lunt. Landau & Perlman. 105 W. Adams. Fra. 3135.

STEAM heated store—Near Cubs park; $35. Buckingham 0170 or 0171.

Northwest Side.

3011 N. CICERO—Lge. deep store for mfg. Suit any bus. Ph. owner. Rand. 4191.

CORNER store—Steam heat; 3901 Division; lgt. 17x50; suit any business. Van. 8096.

4264 IRVING PARK-RD.
Heated store, 20x39. A chance to locate in an established bus. dist. $52.50 month. Can make long lease. Pensacola 2726.

IDEAL 5c and 10c store location—Reasonable rent to right party. Building completely remodeled. 3254 N. Cicero-avenue.

West Side.

5310 W. HARRISON-ST.—Stm. ht.; ideal loc. dry goods, hardware, groc. Bev. 1685.

Suburban.

DESIRABLE store, 10x28; steam htd.; business district, Oak Park and Madison, $35. Euclid 976.

COR. 50 ft. front—Best loc., with sales bsmt. 6450 W. Cermak. Reas. Cicero 3013.

Miscellaneous.

Attention, Retail Merchants
Fine desirable retail locations available for immediate possession.
The ESTATE OF MARSHALL FIELD.
HENRY F. DARRE, AGENT.
135 S. La Salle-street. State 0675.

TO RENT—OFFICES AND SHOPS.

Central.

32 N. STATE, S. W. cor. Washington—Fireproof bldg.; one floor; also attractive offices; north light; night service; center Loop; single room furnished, $20; with reception room, $35 up; beautiful desk space. Phone, steno. SWIGART & CO. Room 601.

ATTRACTIVE FURNISHED OFFICE, With RECEPTION ROOM. RENTAL $30. IN FIRST CLASS, WELL LOCATED BUILDING, WITH SERVICE OPTIONAL. 30 N. LA SALLE-ST. SUITE 300.

226 S. WABASH-AV.
3d floor—4,000 feet; also smaller. Reasonable rental. Apply office of building.

PARKING PROBLEM SOLVED.
10 E. Huron, parking at front door; attractive offices of 200 or 350 sq. ft. Reas. rent to desirable tenants.

FURNISHED PRIVATE OFFICES.
$15 PER MONTH.
TELEPHONE SERVICE AVAILABLE.
SUITE 420. 82 W. WASHINGTON-ST.

MICHIGAN-AV. OFFICES.
Completely furn. and staffed offices. Good parking. Mail-tel. and desk space. Rm. 901, 600 S. Michigan-av. Wab. 6559.

DESIRABLE OFFICE SPACE.
NORTH AMERICAN BUILDING.
36 S. State-street. Corner Monroe.

ATTRACTIVE Offices and Desk Space.
Secretarial Service.
120 S. La Salle, Rm. 1440. Cent. 5813.

DESK SPACE, MAIL, PHONE, SECY. SERVICE. ROOM 628, 53 W. JACKSON.

620 N. MICHIGAN—Excep. private office in decorator's studio; $35. Superior 4400.

333 N. MICHIGAN-AV.—Mail-phone service. Telephone-Secretarial Serv., Inc. Fra. 7100.

SUBLET—2 rm. office; approx. 400 sq. ft.; vault; reas. conc. Rm. 1220, 139 N. Clark.

OFFICE, display, or laboratory space. 154 East Erie-street. Whitehall 6026.

Outlying.

BLDG. N. E. cor. 79th and State. Newly remodeled; mod. decorations; lge. rms.; ideal for drs., dentists, etc. Single or suite. W. H. Murphy. 7857 S. State. Rad. 1511.

CORNER BLDG.—CLARK AND LUNT. Newly remodeled. Ideal for doctors and dentists. Lrg. space up to 3,500 sq. ft. Landau & Perlman, 105 W. Adams. Fra. 3135.

3258 N. CICERO—For doctor's offices. Large corner; 6 rooms, 1½ baths; gas burner, $60; newly decorated. Avenue 5500

WILL share lge. priv. office; phone service; at 22d and Indiana. Victory 0596.

SPACIOUS Uptown est. ofc.; chiropodist-physician; $25. 4639 Broadway. Lon. 1171.

OFFICES—Logan-square and Milwaukee-av. Bus. st. car, elev. trans. 3129 Logan-blvd.

TO RENT—FLOORS AND LOFTS.

FOR RENT—549 S. Wells-st. entire 2d floor; 4,500 ft.; light on all sides; sprinklered; very low rental. H. A. Gundling & Co., 64 W. Randolph. State 1986.

ENTIRE 2d floor—About 22x100 ft.; reas. rent. 1332 Milwaukee-av. Franklin 8395.

JEWELRY, DIAMONDS, OLD GOLD, ETC.

$1,000,000
In Diamonds Wanted
CASH PAID IMMEDIATELY
AMERICA'S LARGEST BUYERS of diamonds from individuals, banks, trusts, and estates. No deal too large or too small.
FOR SAFETY
AND GUARANTEED HIGH PRICES BRING YOUR DIAMONDS TO US.
WE ALSO BUY OLD GOLD AND PAWN TICKETS.
Member Chicago Association of Commerce.
AMERICAN DIAMOND SYNDICATE
37 South Wabash-av.
CORNER MONROE. 3D FLOOR.

CASH FOR DIAMONDS
DUE TO OUR TREMENDOUS SALES OUTLET WE NEED DIAMONDS AND WILL PAY HIGH PRICES FOR THEM. HIGH PRICES FOR YOUR OLD GOLD AND PAWN TICKETS. WE ARE NOT THE LARGEST DEALERS IN AMERICA, BUT WE GUARANTEE TO PAY THE MOST SATISFACTORY PRICES.
CASH IMMEDIATELY
SEE US BEFORE YOU SELL
U. S. Diamond Syndicate
5 N. WABASH-AV., RM. 1413
NORTHEAST CORNER OF MADISON.

Don't Sell DIAMONDS
UNTIL YOU SEE ME. I PAY BEST CASH PRICES OR LOAN YOU MORE MONEY ON DIAMONDS. OLD GOLD, WATCHES AND JEWELRY. I ALSO BUY PAWN TICKETS. REFERENCES: ANY BANK IN CHICAGO.
LLOYD J. BUTLER
133 N. CLARK-ST., MAIN FLOOR.

DINNER RING, 9 large blue-white and perfect cut diamonds mounted in exquisite all-platinum ring.
SPECIALLY PRICED..............$35.00
Diamonds, pawn tickets bought for cash.
10 N. CLARK-ST. 6TH FLOOR.

32 N. STATE ROOM 1100
HIGH CASH PRICES FOR DIAMONDS, OLD GOLD, PAWN TICKETS, WATCHES.

FULL value paid for pawn tickets, diamonds, gold, old watches. Don't sell for less. EXCL. WATCH REP., 527 W. MADISON.

SELL YOUR OLD GOLD TO THE OLD RELIABLE UNITED SMELTING WORKS. 39 S. State, corner Monroe, 4th floor.

7 W. Madison at State. Rm. 501.
Rowack Ref. Co., Chicago Bldg., 5th flr. Cash for diamonds, old gold, watches, etc.

OUTDOOR Jewelers' clock for sale—2630 Lincoln-av. Buckingham 2685.

1.48 CT. dia. lady's plat. ring..........$120 Levinson's Loan Bank. 739 N. Clark-st.

CASH FOR OLD JEWELRY, DENTAL GOLD. Standard Smelting, 202 S. State. R. 802.

ARTS AND ANTIQUES.

YOUR OWN photograph in color, $1 each. JOHNSON STUDIOS, 3114 Palmer-Sq. Phone Spaulding 7077.

50 OIL paintings—Famous artists; priv. sale. Dr. W. Johnson. 3215 North. Cap. 3800.

COAL, FUEL OIL, WOOD.

RANGE OIL, 6½c. FURNACE OIL, 6c. 150 gal. minimum. 400 gal. minimum. FELDMAN PETROLEUM. Harrison 3500.

WOOD free—8 to 4:30 only at 34th and Iron-st. See Charley.

BUSINESS OPPORTUNITIES.

Businesses for Sale.

AUTO WRECKING YARD—Lake County Car Wreckers 320 Market-st., Waukegan, Ill.

BAKERY—Home; Austin dist.; fully eqpd.; $220 bus. wkly.; pr. $1,250 cash. Man. 0030

BAR-B-Q restaurant—Fully equip.; orig. cost $4,500; sac., $1,800. 1833 W. 63d-st.

BARBER SHOP—North side, 3 chairs, steam heat, cheap rent. Established 15 yrs. Doing good business. Nr. transfer corner. Selling acct. illness. Call between 10 a. m.-6 p. m. Buckingham 6495.

BARBER shop—Long est. in 265 rm. hotel. Mod. fixtures; must sell. 2030 N. Clark.

BARBER-Beauty shop—Reas. rent lvg. qtrs. Est. 12 yrs. Sacrif. 1136 Belmont.

BARBER and beauty shop—Also fixtures; new, used. PAIDAR CO., 1120 N. Wells-st.

BARBER shop—Loop; 21 stories; 4 chairs; cash only. A. O. Stier, Mt. Prospect, Ill.

BEAUTY shop—Modern; busy transfer cor.; est. 12 yrs.; must sell acct. other bus. 7857 Cottage Grove-av. Vincennes 6223.

BEAUTY shop—Chatam Fields. Estab. 13 yrs. Chrome equip. Gd. permanent business. living quarters. $200 dn. Radcliffe 6316.

BEAUTY studio—Est. 9 yrs.; excel. West side location; modern chrome equip.; selling acct. ill health. Rockwell 8834.

BEAUTY shop for sale—Supplies, equipment; cash, easy terms. Catalog free. GIBBS & CO., 21 S. WABASH-AVENUE.

BEAUTY shop—Well equipped; established business; corner location; 3 operators; leaving city. $950. Austin 1860.

BEAUTY shop—Riverside; est. 9 yrs.; need cash; must sac. $900. Berwyn 2944 bet. 5-7

BEAUTY shop—N. W. side nr. theater; chrm. furn.; 2 opers. Illness; sacr. Spa. 5820.

BEAUTY shop—5 booth; owner must retire; $300 cash. 917 W. 69th-st. Went. 3146.

BEAUTY shop—Excep. opp. in 188 apt. hotel, nr. N. Side; mod. eqp. Ford, Mic. 5400.

BEAUTY shop, mod. eqp.; 2 opers.; exc. loc. Owner not oper. $150 dn. 944 Montrose.

BEAUTY shop—Well established and fully equipped; quick sale. Keystone 5309.

BEAUTY SHOP—11 operators; very modern equip.; an up to date shop. Irving 2321.

BEAUTY shop—Well est.; no compet.; 2 opr. Sac., illness. 3011 N. 76th-av. Lac. 9654.

BEAUTY shop—Late model fixt.; estbl. 12 yrs.; gd. loc.; leaving town. Austin 7515.

BEAUTY shop—Loc. Norwood Pk.; well estab.; gd. clientele; reas. Berkshire 6737.

BEAUTY shop—Well estab.; busy location; living qtrs.; sacr., $250. 4630 Broadway.

BEAUTY shop—In Cicero; well est.; bus. dist.; nr. L; good lease; reas. rt. Cicero 1191

BEAUTY shop—Mod.; 8 booths; estab. 8 yrs. Sell acct. illness. 3409 Broadway.

BEAUTY shop—South Side location; 2 operators. Address N A 522, Tribune.

BEAUTY SHOP—Reas. rent; downtown; 7 booths. 80 E. Jackson-blvd., Room 239.

BEAUTY shop—Compl.; sac.; $1,000 equip. for $195. In use 1 yr. Jun. 5111 aft. 2 p. m.

BEAUTY shop—Est. 3 yrs. Or equip. Best equip.; exc. buy. Address K 280, Tribune.

BEAUTY SHOP—Must sell this week. No reas. offer refused. 4123 Lincoln-avenue.

BOOK, library, card, and gift shop on E. 71st; est. 8 yrs.; profitable. Fair. 0110.

CANDY, cigrts., groc., ice cream, mags., schl. sup., toys, notions—Estab. 40 yrs.; $17,000 yrly. bus.; rent $30; liv. qtrs. Canal 3178.

CANDY shop—Adj. theater, S. W. sub.; must sell for cash. Address N B 431, Tribune.

CANDY, DELIC., SCHOOL SUPPLIES—LIVING RM. MUST SELL. 6958 S. MAY.

CANDY, notions, fount., stm. table, lunch, schl. supp.; 5 r., bath, $400. Rock. 1082.

CANDY-Del.-Groc.—Old est.; rt. $25; 4 rms.; $350 cash. 3016 Clybourn-avenue.

CIGAR Store—For sale; north side corner; loc. est. 6 yrs.; sac. Edgewater 1457.

CIGARS, tobacco—Gd. opp. Best loc. Best offer accepted. H. Palles, 639 N. Clark.

CLEANING PLANT and tailoring business for sale; medium size; in prosperous Central Illinois town. Priced reasonably. Address E C 41, Tribune.

CLEANING-TAILOR—Old est.; stm. ht.; 5-E. 119th-st. betw. Roseland and W. Pullman.

CLEANING store—Very mod. Reas. Acct. sickness. 5248 W. Chicago. Columbus 0807.

CLEANING-Tailoring-Hat Shop—Est. 10 yrs. With-without hat equip. 7932 S. Halsted.

CLEANING store—Exc. location; estab. 25 yrs.; will sac. 229 S. Central-av.

COIN operated mach. route—18 accounts; immed. sale. Address N G 509, Tribune.

CONF., sporting goods, toys, magazines—Very live spot. Present owner 10 yrs. Needs rest. See today. Clark Co., 4737 Broadway.

DEL.-GRO.—All elec. fixt., big stk., low rt., liv. qtrs.; $650 cash, bal. $500, trms. Can easily clear $200 mo. 3366 N. Pulaski-rd.

DELIC.—Candy, cigarettes, ice cream. Refrig. equip. Big stock. 4 rms. $1,150 in terms. Apt. district. 2838 Palmer-st.

DEL.-CANDY—Est. 10 yrs.; fine neighb. st.; 4 liv. rms., shwr.; sacr. acc. illness. Small down payment. Easy terms. 2507 W. 59th.

DELICATESSEN-Grocery — Well estab.; 4 rooms, bath. Reas. Terms. Mohawk 5938.

DELIC.-Groc.—Wonderful loc.; 4 r. fl., bath, furnace ht.; barg.; terms. 2255 N. Racine.

DELICATESSEN—Fully equip.; liv. quarters; reas. rent. 3344 W. 63d. aft. 6 p. m.

DEL.—Busy So. Shore loc., est. 12 yrs.; elec. refr.; liv. qtrs.; only $225 req. 2737 E. 79th

DRESSMAKING—Also ready-to-wear; downtown Evanston; large store; estab. 9 yrs. Call 5 p. m. to 9 p. m. University 7002.

DRESSMAKING shop—Good location; well estab.; liv. qtrs.; $350. 1515 E. 67th-st.

DRUG store—S. Side; estab. 8 yrs.; total price $2,500 cash; exc. buy. Regent 9444.

DRUG store—Beautiful S. side; Very modern. Sacrifice. Address M S 232, Tribune.

DRUG store—Estbl. 25 yrs.; profitable; must sell immed. Ambassador 9158-9159.

FOOD shop—Growing business, peak season. Sell acct. sickness. Mansfield 2573.

FOOD Shop—3 living rooms, large electric refrigerator. 6146 Wentworth-av.

FOOD shop—Mod. fixt.; profitable. Priced to sell; liv. qtrs.; est. bus. 356 E. 71st.

FRUIT and veg. store, some groc.—Est. 11 yrs.; busy loc.; liv. qtrs. 5104 Fullerton.

GAS STATION—S. side; Shell; 4 car enclosed lub. room; good mechanic loc.; rent $25; buy inventory only. Edgewater 0249.

GAS station—Route 1; 3 miles south of Beecher; bargain. Franklin 0053, wk. days.

GAS STA.—1300 Webster-av.; incl. grease facilities; well est. bus. Buckingham 6481.

GAS sta.—Texaco super and repair shop; big business. $250 handles. 523 N. Ogden.

GIFT shop, cards—Oak Park; est. 7 yrs.; good bus.; must sac.; reas. Vil. 6512M.

GOLF practice business and equipment for Sale. Call Summit 885 M 2.

GROC.-mkt.—Prosp. suburb of 10,000. Est. many yrs. $35,000 yrly. bus.; mod. fixt., heavy stock, cheap rt.; ½ cash, bal. E-Z. Free trial and guar. given. Lakeview 6666.

GROC.-Vegetables—Corner N. W. Est. bus. Good hours. No Sun. Next to meat market and bakery. Mulberry 4418 Sun. and eves.

GROC., del., ice cream, candy; mod. elec. equip. 6 rms., bath. Sell or exch. for small house; See Clark Co., 4737 Broadway.

GROCERY AND MARKET—Modern; fully equipped with complete stock in fast growing subdivision. Call Harvey 3353.

GROCERY and school supplies—Establ. 25 years; living quarters; partners disagree. Address M N 373, Tribune.

GROCERY-delic.—All elec. equipt. $600. Stock at inventory. Vincennes 9026.

GROCERY, fruits and veg.—Est. bus. Must sacrifice on acct. of draft. Bit. 6795.

GROC.-Delic., candy, ice cream—Acct. illness. 2659 W. Haddon. Brunswick 3061.

GROC.-DEL.—BEST OFFER TAKES. Must sell because of draft. Priv. 3543 N. Halsted.

GROC., meat mkt.—Est. 12 yrs.; sell acc't illness; qtrs., gar. 5643 Fullerton.

GROCERY-MEAT mkt.—Have other bus. Clean stock. Call before 12 a. m. Vic. 0489.

GROCERY—Same location 10 years. 314 Madison-st., Oak Park.

GROCERY-VEGETABLES—Mod. equip., est. 10 yrs. Barg. for cash. 5515 W. North-av.

GROC.-mkt.—Exc. opp. for couple; must sell this mo.; reas. rent., gd. loc. 1656 W. 21st.

GROCERY—Cor. Must sacrifice. $300, worth $900. Gd. bus.; liv. rms. Randolph 7788.

GROCERY-fruit mkt.—Must sell; well estab.; cor. loc.; call Austin 2301 before 7 p. m.

GROC.—Draft calls; must sac.; marvel. opp.; fine naborhood; $35 rent; $1,700. ROY HEIL. 8540 S. Racine. Ste. 4299.

HAMBURGERS—Have your own business. See our list of fine locations. Prices starting at $150; cash not important. F. J. Englehart & Co., 811 W. 62d-st.

HAMBURGER, BAR-B-Q—Old est.; very live spot. Lady owner can't handle; $30 daily bus.; can increase; $450 req. 943 W. 79th-st.

HAMBURGER-LUNCH—Est. 5 yrs. Must sell this week. Make offer. Republic 9821.

HAMB. [3]—Busy loc., 802 N. Pulaski, 322 and 5057 S. Halsted. Tms.; tr. car. Bou. 6086

HAMB., variety eat shop—Across from high school; est. bus. Dor. 0179 for infor.

HAMBURGER-LUNCH—Live cor.; rt. $27; liv. qts. $300 req. Ross Co., 6412 Cottage.

HAMB.—Must sell, drafted; $100 dn.; stm. ht. w. rms.; rt. $20. 223 W. Chgo., 860 N. State

HAMBURGER—Ideal loc.; low rt. $400 handles. 9523 S. WESTERN-AVENUE.

HARDWARE—Paint store, also sheet metal shop. Est. 40 yrs. Sac. acct. sickness. Bargain. ADDRESS N C 234, TRIBUNE.

HARDWARE—Going business. Fine stock. Reas. Private. Michigan 6933.

HOSIERY—LINGERIE—NOTIONS—Must be sold by May 1st; sacrif. 5905 Lawrence.

ICE CREAM PLANT—Practically new building; complete equipment; small town location; 1,500,000 pop. 35-mile radius. $4,000 cash, bal. terms. Address E C 14, Tribune.

ICE cream and lunch rm.—Large corner store. Mills ice cream freezer. Terms to resp. party. Barg. 2747 N. Oak Park-avenue.

LAUNDRY—Estab. 12 yrs.; good location; good clientele. Inquire at Clyde Laundry, 3140 S. Austin, Cicero 1055.

LIQUOR STORE—Excel. loc.; north side; cash or terms. Address N E 578, Tribune.

LIQUOR STORE—Establ. 6 yrs.; clean stock; well equip. 1202 Thorndale. Ard. 3832.

LINGERIE shop — Bags, hosiery, blouses; Loop bldg. Address N E 277, Tribune.

LUGGAGE specialty mfg. business—$2,000 will handle. Address N F 311, Tribune.

LUNCH room—Going business on N. W. side. Inquire Rogers Park 2328.

LUNCHRM., fountain, cigarettes, magazines, candy, school supplies. Call Midway 10051.

MEAT MARKET, 2814 MADISON.
New, modern, up-to-date fixtures and refrig. Most wonderful loc. on west side. Terms.
KLING-RICHTER CORPORATION,
1234 W. Washington. Canal 5788.

MEAT MARKET in food mart. Excel. shopping center, high class trade. Real money maker. $700 wkly. bus.; rent reas. Small down paymt. 149 S. Oak Park-av., Oak Pk.

MEAT MARKET—Rent $40; steam heat; price $500. 1025 E. 55th-st. Midway 5238.

MEAT market—Widow must sell; good location. Kildare 1221.

MEAT mkt. and groc.—Gd. fixt.; cheap; liv. qtrs., reas. rt.; gd. bus. Vir. 2488.

MEAT MARKET—2 man shop; busy place; N. W. 2109 N. Spaulding. 2d floor.

MOVING, Expressing, Coal—One of the best. 2 trucks. KEDZIE 0341.

PATENT cleaning product for silver, brass, chromium, and porcelain for sale on royalty basis and cash down payment. Dr. H. L. King, Ottawa, Ill., Ph. 361.

REST.—German-American loc.; old estab. bus. Placed with us for confidential sale. Big money maker; owner retiring; trial.
GEO. A. KANE (Open Sun.)
828 N. State-st. Chicago, Ill.

RESTAURANT—Beautiful, modern; open kitchen; air cond. Foreclosure. Small amt. down. Open 10-3 Sun. and daily. 920 E. 63d-street.

RESTAURANT-grill—Mod. equip.; air conditioned; seats 48; must sell acc't draft; good deal, right party. Call Bel. 4442.

RESTAURANT—Estab. 15 yrs.; truck-factory bus.; $40 rent; will sac. 226 N. Kedzie.

ROOMING house—West; 40 rms.; rt. $250; income $600; heat and hot water furnished; janitor service; est. 12 years. Price $2,500; terms. Address N E 286, Tribune.

RM. HSES.—SUBJ. BUYER APPROVAL. All sizes; gd. loc.; lse., $600 up. Terms. Hotels $2,000 up. Becker Co., 2830 N. Clark

RMG. HSE.—42 rms., kitnt's; rent $170, 3 yr. lse. A real bargain. Broker Lon. 4770.

RMG. HSE.—11 rms., refrig., steam ht.; sac. Inquire barber shop, wkdays. 4059 S. Ellis.

RMG. hse.—11 r.; ideal home and inc. for cple.; rent $40; sac. 4305 Ellis. Dre. 1157.

RMG. hse.—21 r.; r. w.; N. S.; r., $70; 5 y. l. $2,000. Steinbock&Alexander, 160 N. LaSalle.

RMG. hse.—97 rm.; rt. $275; ls. 5 yr.; nets $350; req. $4,000. DeWoskin, 105 W. Madison.

RMG. hse.—25 rms., North; rent $100; lse. 3 yrs.; $800 down. Capps Co., Sup. 6160.

RMG. hse.—26 rms.; profits $150 mo.; nr. Linc. pk.; $2,500, tms. McCarthy, Mic. 6536.

SHEET METAL SHOP — COMPLETELY EQUIPPED AND STOCKED. ESTABLISHED BUSINESS, EXCELLENT LOCATION. ADDRESS N E 235, TRIBUNE.

SHOE Repair-Hat Cleaning Shop—Bargain, account of death. Ardmore 1366.

SHOE repair and shine—Est. 12 yrs.; liv. qtrs. rear; very reas. 2916 N. Pulaski-rd.

SHOE REP. SHOP—2 liv. rms.; rent $10. Owner sick. Barg. 1649 Irving Park-road.

STEAM equipment business—Exclusive franchise; no competition, established trade. Sale price $1,500. Owner has other business. Address K 196, Tribune.

TAILOR AND FURRIER—Est. 10 yrs.; priced for quick sale; liv. quar. 1956 E. 79th-st.

TAILOR, furs, cleaning—Fully equipt.; est. 30 yrs. Account illness. 2624 N. Clark.

TAVERN—ESPANA—Real operator to convert big summer time money maker to year round profit. Ideal Latin American atmosphere; fully equipped. Original cost $20,000; sacrifice sale or lease. Keystone 3057 or Rockwell 3957.

TAVERN, Modern — Owner must sacrifice. Kitchen equipped. Estab. 7 yrs. Good loc. in Austin. Address N C 96, Tribune.

TAVERN—On North West highway. A real money maker. Couple could do very well here. Reasonable. Mohawk 4063.

TAVERN with steam table—Dining rm. with dance floor; rooming hse. district; sell or trade. For information Haymarket 9813.

TAVERN—Serving food; South Side location; in reply state name and phone. Stewart 5846. Address M T 475, Tribune.

TAVERN—Liquor comb. Must sell at once. lvg. city; well est. bus.; lrg. dance floor; stm. ht.; $50 rt. 3334 S. State. Vic. 0779.

TAVERN—Nr. N. transfer cor.; mod. fixt.; elec. ref.; must see to app. Lin. 0078. 10-6.

TAVERN—Well est.; very good business; good loc. Bronco Inn. 2202 W. North-av.

TAVERN—Est. 8 yrs.; doing wonderful bus.; sacrifice, illness. 1805 Madison, aft. 1 p. m.

TAVERN—Long estbl.; just remodeled; reas.; sell acct. illness. 1005 S. Paulina.

TAVERN—Modern, for sale acct. of illness. 6223 Cottage Grove-avenue.

TAVERN—West side; established 9 years; good opportunity. Kedzie 8874.

TAVERN—Well estab. South side. Excel. loc. Sac. acct. sickness. Fairfax 4245.

TAVERN—Best south side location; modern; acct. other business. 7846 S. Ashland-av.

TAVERN—N. E. corner Cottage Grove-av. and 35th-st.; transfer corner.

TAVERN—Corner; modern with kitchen; estab. 8 yrs.; acct. illness. Pal. 9036.

TAVERN—Estab. since repeal. Gd. bus. Modern, fully equip. Sacr. 2914 N. Cicero.

TAVERN—Modern; fully equip. with kitchen; good business; reas. 5850 S. HALSTED.

TAVERN—N. S.; same own. 4 yrs.; monymkr. Fully eqpd. Low rent. Lvg. city. Lin. 8008.

TAVERN—N. W. transfer corner; established 8 years; best offer. 5605 Irving Park-rd.

TEAROOM—109 E. Oak-st.; dirt cheap. Ph. Lake View 4441 for appointment.

THEATRE for sale—Profitable, in small Wisconsin farming and manufacturing town. Completely equipped. Price reasonable. Address E C 20, Tribune.

TOBACCO and candy—Profitable wholesale bus. in Southern Wisconsin; selling account of illness. Address M M 218. Tribune.

Will Sell Growing Business
Est. reliable growing business. Big future. $3,000 to $10,000 down, depending on your reliability. Balance from earnings. Address N G 180. Tribune.

Concessions, Locations, and Leases.

EXP., rel. manicurist—With foll., desires to rent space. Address K 266, Tribune.

LUNCH—N. W. corner 63d-Cottage Grove; free rent. Circle Inn. Call after 8 p. m.

BEAUTY SHOP—Have booths fully equipped to rent out. 39 S. State, Rm. 906. Dea. 3715.

PACKAGE liquor department operator for prominent transfer corner North Side. Foreign. Unusual opportunity; fully equipt. Mohawk 1938.

TAVERN and lg. hall adapt. to bowling—Picnic grove, nr. Lincoln and Devon. John Engstler. Towers 1515.

WILL LEASE Mechanical dept. in estab. super serv. station, to responsible party. 7130 N. WESTERN-AV.

TAVERN, Rest., Dance—1 hr. from Chgo., n. w., on lake, highway; liv. qtrs. Cent. 6829.

RESTAURANT CONCESSION—Country club; estab.; 1 hr. from Chgo., n. w. Cent. 6825.

SUBLET space in store, E 71st; for shoes, hosiery; suitable bus. Fair. 0110.

Business Equipment.

FLORISTS.
Complete retail store equipment. Ice box, 6x10x11 high, brine coils, 3 glass face, walnut or rustic trim; counters, display cases, mirrors, etc.
CALL SUPERIOR 5349.

FOR sale—One 4 unit gas dryer. Phone Longbeach 3430.

BEAUTY shop—Complete equipment; must sell act. illness; very reas. Col. 9780.

EXAM. table, diathermy, basil metabolism, cold quartz lamp. Saginaw 1788. Ph. Mon.

BEAUTY shop—Estab.; modern equipment, with flat. Reasonable. Call Cicero 715.

CANDY store—Fixtures, scales, register, mod display cases, etc. Ardmore 6819.

Business Service.

IF YOU CANNOT SELL YOUR BUSINESS for all cash, sell on time and we will buy your mortgage.
E. EDWARDS, 9 W. Washington. Fra. 1966.

WILL pay cash for list of fuel oil users, North Shore territory. Phone Austin 4300, Mr. H. Morrall.

IF you wish to buy or sell a business call me. A. Shepard, Franklin 1966.

Wanted.

WILL invest $2,000 with services in manufacturing firm. Give full particulars. Address N E 577, Tribune.

HAVE $1,500 to invest in a business, with services. Address M S 228, Tribune.

GAS STATION WANTED—FELDMAN, 544 ROOSEVELT-RD. HARRISON 3500.

WE PAY CASH for stores and merchandise. L. Goodman, 672 Roosevelt. Canal 8625.

WE WILL buy or sell your bus. Conf. serv. DELMONT CO., 2839 N. Clark. Bit. 2584.

PERSONAL.

WILL persons having information as to the whereabouts of Miss L. E. Barnes, formerly of 936 Cornelia-av.; reg. nurse, and Fred Buck, real estate man, formerly of 1322 W. La Salle, please call Wilmette 3939 or Central 2637. Suitable compensation. Estate matter.

NOTICE is hereby given of the dissolution of the partnership of Samuel J. Gitler and Morris Schnitzer, doing business under the firm name of B. Schnitzer, at 849 E. 75th-st., effective as of the 31st day of March, A. D., 1941.

NORAH—Did you hear Tommy O'Connell last Monday night? Please listen tonight at 10:15, WEDC; maybe memories will help. PAT.

HAVE purchased Tower Tog Shop at 747 W. Garfield-blvd.; not resp. for debts contr. by any but myself. Alice Quire.

NOT responsible for any debts unless contracted by myself. Rudolph Groneman, 3948 N. Nordica-av.

WILL Clair Benj. Pifer please write and send his address to his mother. 300 Grampian-blvd., Williamsport, Pa.

FELECIA and William.
Call Miss Sue. Haymarket 6432.

RESP. for my own debts only. Helen Marie Arnold, 4025 N. Moody-av.

ONLY responsible for my own debts. Peter Seger, 9833 Winston-av.

CHARLIE—Get in touch with me immediately. Everything O. K. NORA.

RESPONSIBLE for my debts only. John Balbach, 2234 Geneva-terrace.

NOT resp. for debts unless contracted by myself. Joseph C. Mattis, 1927 N. Hamlin.

RESP. for my own debts only after April 6. Joseph C. Sibley. 340 N. Austin-blvd.

THANKS to Blessed Mother for favors received. DER.

TOM DICE—Had no mail. Worried. Write. Bee S. Address E D 1, Tribune.

RESPONSIBLE for my own debts only. Ruben Wilson, 4747 Langley-av.

JACK—WIFE VERY ILL. MUTZ.

INSTRUCTION.

SPANISH—Castilian Spanish; eves.; groups; priv. Low tuition. Hum. 6626 or Hay. 5053.

SPANISH—Former South Amer. diplomat forming select group now. Call. Cen. 1091

TRAVEL.

Buses.

FREE PILLOWS		FREE MEALS.
Los Angeles	$31.50 O. W.	$53.10 R. T.
San Francisco	$32.50 O. W.	$54.10 R. T.
New York	$10.95 O. W.	$17.95 R. T.
Miami	$17.95 O. W.	$32.25 R. T.
St. Louis	$ 2.55 O. W.	$ 3.75 R. T.
Atlanta	$ 9.80 O. W.	$17.65 R. T.

All American Bus Lines
514 S. WABASH. WABASH 8300.
6716 Stony Island. Dor. 5710.

LOWEST ROUND TRIP FARES.
Decatur, $2.50; St. Louis, $3.75; Detroit, $5; Ft. Wayne, $2.70; Columbus, $6.60; Pitts., $9.
DE LUXE MOTOR STAGES.
25 E. ROOSEVELT-RD. WAB. 8169.
215 N. STATE FRA. 0303

Automobiles.

BOTH READERS AND ADVERTISERS ARE urged to exercise caution arranging automobile transportation with other individuals. References should be exchanged and carefully investigated.

CALIFORNIA, SEATTLE, KANSAS CITY—Part expense paid to Seattle. Drive independently, take family or friends. Saunders System, 28 W. Lake. Cen. 1077.

FREE TRANSPORTATION TO California for reliable drivers. We pay all car expense, food, and lodging. 82 W. Washington, R. 226. Phone Franklin 9780.

CALIFORNIA-SEATTLE—Part Expense. No caravan; take family, any route. PASCAL SYSTEM, 228 N. State. Fra. 5178.

LEAV. for Seattle April 6 or 7; late model sed.; take 4. Nicholson, Del. 3250.

LEAVING for Calif., take 2 passengers, share expense. Dorchester 4132.

OFFICE FURNITURE AND DEVICES.

FIRE SALE
Files, desks, tables, chairs, safes, typewriters, storage cabinets. Bargains.
GEISER OFFICE FURNITURE CO.
130 W. LAKE-ST. DEARBORN 3788.

2 ROOM office setup—Walnut furniture, adding mach., check writer, G. E. water cooler, steel files and cab., noiseless typewr. Private. 646 N. Michigan, R. 325.

EQUIPMENT FROM FINANCE CO.
Calculator, Dictaphone, Adder, National and Burroughs Bookkeepers, Addresso., Mimeo., Safe, Stenotype, etc. Austin 8888.

FLAT top secr., desks, chairs, letter and legal files, safes, elec. time recorder. Jos. Ginsburg Inc., 39 N. Halsted. Hay. 2730.

HIGHEST cash prices paid for used office desks, chairs, typwriters, adding machines, dictaphones. 1528 Belmont. Lak. 4586.

LYON shelving, lockers, files, desks, chairs. CENTRAL, 20 W. Hubbard-st. Del. 8495.

21 DESKS, 54 CHAIRS, 16 FILES, TABLES. 300 FT. PARTITIONS. 2857 N. CLARK.

USED office furn., files, desks, chairs, etc. KENDRICK, 218 W. Jackson. Cent. 4325

BARGAINS on slightly used desks, chairs, files, tables. 29 N. Franklin. Dea. Fra. 7004.

BARTER AND EXCHANGE.

HAVE lake lot Indiana Dunes. What have you? Stocks, jewelry, etc.? ADDRESS N E 438, TRIBUNE.

PRINTING MACHINERY AND SUPPLIES.

SWAP—6x9 Sigwalt, almost new, for good automatic card press. Buck. 4501.

SCALES.

TRUCK SCALES — New, rebuilt, repaired. Columbia Scale Co., 2439 N. Pulaski-rd.

HOME FURNISHINGS AND FURNITURE.

(See Also Household Appliances.)

General.

Sensational Sale
HUDGIN'S FURN. MART SAMPLES
OFFERED TO THE PUBLIC
40% to 60% Savings
OPEN EVENINGS UNTIL 9

2 piece living rm. sets, odd sofas	$19-$89
3 piece bedroom sets	$22-$89
7-8-9 piece dining room sets	$30-$99
5 piece dinette sets	$9-$29
Better grade twin studio couches	$12-$20
Occasional and pull-up chairs	$3-$12
Odd beds, springs or mattresses	$5-$11
Kneehole secretary desks	$9-$89
9x12 rugs	$7.75-$69
Floor and table lamps	$1.50-$8.50
Odd dressers, vanities, buffets	$5 to $19.50

TERMS. DEL. 5824.
2 Blocks South Furn. Mart
471 E. Ohio-st.
COR. LAKE SHORE-DR. AT THE LAKE.

Central Warehouse Furniture Factories Outlet
IS UNLOADING 25 CARLOADS OF
New Sample Furniture
DIRECT TO THE PUBLIC AT BARGAIN PRICES NEVER BEFORE OFFERED ANYWHERE.

200 lounge chairs, assrtd. style, patt.	$7.95
7-8-9-10 pc. dining rm. suites	$25-$100
Bed rm. suites, all styles	19- 99
5 pc. dinette sets, mah., oak, maple	7- 28
2 pc. living rm. suites	20- 150
Studio couches, bed davenports	9- 29
Odd dressers, chests, vanities, etc.	5- 25
Innerspring mattresses, all makes	5- 15
9x12 rugs, all patterns, styles	8- 75

CASH OR TERMS ARRANGED. SEE. 4141.
775 W. Jackson
Just 2 doors east of Halsted-st.
Op. eves. except Wed. and Fri.; Sun. to 5.

$200,000
Warehouse Clearance

119 Repossessed parlor sets	$22 to $49
129 Sample parlor sets	$32 to $57
100 3-piece bedroom sets	$25 to $39
38 Kitch. sets, all kinds	$8 to $19
50 Twin size studio couches	$12 to $26
164 Rugs, all sizes	$10 to $39

Thousands of Other Sensational Bargains.
EASY TERMS. 2 YEARS TO PAY.
Nelson Bros. Outlets
[NORTH SIDE.]
4840 BROADWAY
[SOUTH SIDE.]
6910 COTTAGE GROVE
Open daily to 10 p. m. Sunday to 5 p. m.

COOK COUNTY DISTRIBUTORS.
BRAND NEW FURNITURE AT 50% OFF.
Sold to AVOID RESHIPMENT to factory. 18th Century, French, Sheraton, Swedish.
$149—2 pc. Silk Mohair Kidney sets....$69
$ 99—7 pc. Walnut Dining Rm. sets....$49
$129—3 pc. Limed Oak Bedrm. sets....$69
$ 45—9x12 Leaf Broadloom Rugs......$22
[9x15, 18]—[10½x12, 15]—[12x15, 21] etc.
Hollander Warehse., 2420 N. MILWAUKEE.
Daily to 9 p. m., Sunday to 5. TERMS.

WORTH $475—ALL FOR $128.
Will sell to reliable party, beau. 3 rooms furn.; like new; parlor set, bedroom set, din. set, rug, lamps, tables, pictures, mirror, dishes, silverware, etc. All for $128. Real bargain. Will separate. Cash or terms. $2 weekly. Free delivery. Irving. 7839 S. Halsted. Open eves. till 9 p. m.

3 ROOMS, $75
Practically new, modern furniture. Consisting of beautiful living room set, dinette set, rugs, end tables, lamps, bedroom set, dishes, silverware. Complete or separate. $1 weekly. 1232 S. Halsted. Open eves. exc. Wed. and Fri. Sun., 10-5.

Carpets, Furniture, Rugs
40% TO 60% OFF. EASY TERMS.
Gas stoves, studio couches, tables, bed, parlor and dining rm. sets, refrigerators.
Verschoore's Warehouse
4040 N. Kedzie. Op. eves. 10. Sun. 5.

AGENTS FOR THE FINANCE CO.
Authorized to sell nearly new furniture of complete 3 and 4 room outfits. Values from $300 to $600, now $128 to $188. Will separate. Terms. Eves. till 10. Sundays. MEYERS, 455 W. 63d-street.

IN SCHAULER STORAGE.
3 rooms furniture, comp., $129. Will sep. 9x12, 12x15 rugs, Wilton, Orient., $15-$39. 4644 N. Western. Eves. to 9 ex. Wed. Sun. 5.

REMER STORAGE SALE—EASY TERMS.
PAR., BED., DIN. SETS, $29; RUGS, $15; SEAMLESS WILTON CARPETS. LG. SIZE. 5822 N. Western. Open daily to 9; Sun. 5.

9x12, 8x10, 6x9 USED RUGS, $3.50. 4354 W. MADISON. OPEN EVES.

75 LIVING ROOM FACTORY SUITES. Floor samples. Cheap. 5411 S. Halsted.

10,000 YDS.—BROADLOOM CARPET. 200 new 9x12 rugs; cheap. 5409 S. Halsted.

BE SMART—CALL SEELEY 5740. Unbeatable furn. values; factory to you.

BAER STORAGE FURN.—Parlor, dining, bedrm. sets, $29. 1927 MILWAUKEE-AV.

Central.

LINOLEUM—LAID FREE—CARPETING. Inlaid, .69-.89 sq. yd.; battleship, .73. 12 ft. Quaker, .49 sq. yd.; carpet, .59 yd. 1547 W. Roosevelt. Op. eves.-Sun. 11 to 5.

LINOLEUM LAID FREE—Inlaid 69c sq. yd. Felt base, 3c sq. ft. We carry all brands. 4812 N. Western. Ard. 4100. Open eves.

South Side.

AMAZING RUG REMOVAL
New bldg. not ready; 12 days to save 60%. 575 new 9x12, $7, $12, $17, $22, $27, $47. 485 sample, 2x3 to 9x12 to 11x18, $1-$52. 275 used 4x6 to 9x12 to 12x15, $1 to $29. 65 Orient., $5-$95. 900 yds. cpt., 85c-$1.65. Checker Cleaner Whse. Tms. 6216 S. Racine.

MART FURN. OUTLET.
LIKE NEW, 3 rms. MODERN furniture, Parlor, bedroom, dinette sets, rugs, pictures, lamps, tables, dishes, etc. Sold for $300. Now at $99. Terms. 5725-27 S. HALSTED-ST. OPEN TUES., THURS., SAT., TILL 10 P. M.

NEW SAMPLE & STORAGE FURN.
2-3 & 4 rm. outfits.........$89-$129-$179
Bedrm., liv. rm., din. rm. sets $29.50 to $99
Open every evening. Terms to suit.
CITIZENS FURN. CO., 6231 Cottage Gr.

3 PC. wal. bdrm. set, $25; twin bd. set, $75; 9 pc. solid wal. din. set, $89; 7 pc. Rockford set, like new, $49; 2 pc. parl. sets, $25-35; 9x12 rgs. $25; 2½ rm. apt. $99, tms. SCHWARTZ STORAGE, 7012 Stony Island.

3 ROOMS repossessed furn. outfit, comp.; value $690; bal. due $188; used 4 months; will sell to reliable party. E-Z terms. Paramount Furniture, 423 W. 63d-street. Open eves. till 10; Sunday, 11 to 5 p. m.

MUST sacr. at once regardless of cost—$10,000 worth new repossessed furn.; 3 rms. fine furn. only $100; cash, terms. Op. til 10 p. m. 7090 S. Chicago, Cor. 71st.

MUST SACRIFICE $15,000 WORTH
New furniture, rugs, at 50c on dollar. 3 rooms of new furn. $159, worth $325. Terms. 5411 S. HALSTED. Closed Sun.

700 RUGS—USED—REMNANTS.
3,000 yds. carpet; 600 yds. taupe, $1.35 yd. 275 yds. rose remnant roll, $1.75 yd. ROYALTON RUG CO., 4727 COTTAGE GR.

USED 8x10 KIRMANSHAH ORIENTAL. Original value $1,000. Our price $185. Klever Karpet Co., 4647 Cottage Grove-av. Open every evening until 9.

$145 WALNUT secretary desk—Will sac.; green velvet portieres, 12 pair glass curtains, metal radiator covers, good cond. H. D. Davis, 6845 Crandon.

SPRING clearance sale on all storage furniture and rugs. Dunn Bros. Storage Warehouse, 6714 Cottage Grove-avenue.

$127 TAKES $340 value—3 rms. complete, parl., bed, dinette sets, rugs, lamps, tables; terms. In Rapp Storage, 5746 S. Ashland.

BEDROOM set—Genuine walnut; twin beds; bric-a-brac; household articles. Private party. 5480 Cornell-avenue, apt. 502.

150 BEDS—SPRINGS—MATTRESSES. Factory samples. Cheap. 5409 S. Halsted.

$1,000 TAKES my $2,500 beaut. 11x17 Keshan rug; priv. Fra. 0053, 9 to 5, wk. dys.

DINETTE set for sale—Cheap. 1841 E. 78th-st. Ph. Saginaw 1158.

6 RMS.—Incl. living rm., din. rm., bedrm., lamps, rugs, etc. H. Kaplan, 7010 Paxton.

Southwest Side.

9 PC. dining rm. set and 5 pc. kitchen set; perfect condition. 4314 W. 16th.

North Side.

DAVID STORAGE 3238 LAWRENCE-AV. Lowest Prices on Furniture and Rugs. Terms. Open Tues., Thurs. and Sat. Nights.

PRIV. party sacr. 6 rms. fine furn.—Gr. piano, carpt'g, etc. Will sep. Bit. 2741.

DINING rm. set, Maytag wash. mach., laundry equip., lamps, etc. 1727 Farwell, 2d.

4 RMS. of furniture, Venetian blinds; private party. Sunnyside 7026.

SAC. FURN. OF BEAU. HOME AT ONCE. 6166 SHERIDAN-ROAD. Hol. 3730.

SAC. 5 rms. beaut. furn.; used 4 mos.; par. din., 2 bdrms., rgs. Sep. Dealer. Lak. 4447.

BEAU. 8 pc. early Amer. dng. rm. furn.; bed, dresser, chairs. Frank, 522 Oakdale.

FOR sale—Large oriental rugs; chaise lounge, window draperies. Sun. 5557.

6 RMS.—Compl. household furniture; rugs, linens, upright piano, etc. Bit. 8569.

BEDRM., dining set, brkfast. set, rugs, chairs, radio, studio couch. Very cheap. Edg. 0923.

REPOSS.—3 rms., like new, $99, $5 down. Eve. till 10. Advance Whse., 4342 Broadway.

HOME FURNISHINGS AND FURNITURE.

North Side.

9 PC. DINING rm. set and bdrm. set in Walnut. 3520 Lake Shore-dr., apt. 2-N. Please call Bit. 4172 for appointment.

MAPLE DRESSER, CHEST AND TWIN BEDS ONLY $45. WALLEN FINE FURNITURE CO., 3300 N. CLARK-ST. BIT. 2339.

MOVING—Must sell at once, fine quality furn. and furnishings 6 room apt., perf. cond. Sell all or part. Rav. 8229.

COMPLETE 4 rms. furniture; can rent apt. Reas. Ravenswood 7983 aft. 6 p. m.

Northwest Side.

USED RUG MART
REMODELING SALE—MUST MAKE RM. BIGGEST RUGS. BIGGEST BARGAINS.
1,685 rugs ordered sold—act quick.
782 unclaimed 2x4, 9x12, 11x18, $2-$49.
365 samples, 3x6, 9x12 to 12x20, $3-$88.
560 new rugs, all sizes, save 60%.
Amer. Pneumatic Rug Clnrs.
3920 Armitage-av. Belmont 8200.
Open, Tues., Thurs., Sat. eves.; easy terms.

BRAND NEW J. Lind and 4 poster wd. beds. Mod. beds, coil spring mattress, $4 each; twin innerspring studio couches, $15; 3 pc. bedrm. suites, $29.75; cash or tms. Chicago Bedding Co., 2645 Milwaukee-av. Alb. 1111.

9X12 SAROUK and 11x15—Kashan, medallion pattern; beautiful Persian oriental rugs; bargain; private. Keystone 1771.

2 PC. bedrm. set, liv. rm. set, walnut din. r. Reas. Belmont 4535. 3056 Palmer-sq.

9x12 CHINESE Oriental rug and five rooms of furniture, private. Keystone 7902.

FOR sale—Beautiful 8 pc. walnut dining room set; reas. Keystone 9228; 11 a. m.

West Side.

9x12 USED oriental rug, like new, sac. $35; parlor set, $25. 610 N. Cicero-avenue.

LIV. rm. and bedrm. furniture, gd. cond.; reas. Belcastro, 3855 W. Ohio. Ked. 7821.

Suburban.

BEAUTIFUL modern 10 pc. dining rm. set. Cost $1,600; will sell for $300. Perfect condition. Call Winnetka 3167.

HOUSEHOLD APPLIANCES.

General.

CENTRAL WAREHOUSE OUTLET
IS OVERSTOCKED
WITH AMERICA'S BEST KNOWN HOUSEHOLD APPLIANCES WHICH WE WILL SELL DIRECT TO THE PUBLIC AT A FRACTION OF THEIR ORIGINAL SELLING PRICE.
NOTE—The following merchandise is only a partial list of many bargains.

Norge refrig., 6 cu. ft., porcel., renew	$30
Frigidaire Metermiser, ren.; was $114	39
New Crosley Shelvador, 6 cu. ft., only	59
1940 Frigidaire, 6 cu. ft., never before	88
1940 modern table top gas ranges	18
1941 New Detroit Jewel gas range	29
1940 Magic Chef, insul. ht. control	34
Hotpoint elec. ranges; were $99, now	39
Westinghouse elec. ranges; sold $149	49
Hoover Vac. Cleaner, guaranteed, rec.	10
G. E. Vac. Cleaner, with attachments	14
New tank type Premier, with att.	19
Salesmen's samples, all makes; ren., guar.	9

Free delivery. Cash. EZ terms. See. 4143.
766 W. JACKSON-BLVD.
2 Doors East of Halsted-st.
Open eves. except Wed., Fri.; Sun. to 5.

MIDWEST
Furniture and Appliance
CLOSING OUT ALL 1940-1941 MOD. REFRIGERATORS, RANGES, WASHERS, IRONERS, VAC. CLEANERS. General Electric, Norge, Crosley, Westinghouse, Frigid., Kelvinator. Hundreds of items packed in orig. crates.
GENERAL ELECTRIC PORC..........$39.95
CROSLEY, latest mod..............$69.95
FRIGID.—All porc.................$37.50
601 W. WASHINGTON. HAY. 3020.
Open eves., except, Wed., Fri.; Sun. to 5.

FOR THOSE THAT WANT THE BEST. Hotpoint electric ranges, new, $65; Westinghouse ranges, $55——Servel Electrolux refs., new, install free, $80 reduced; Westinghouse ref., $59; Kelvinator 6 cu. ft. refs., $69; Hotpoint 6 cu. ft., $79——Magic Chef gas ranges, table top, $34; Jewel table top, $28; Tappan divided top, $39——Westinghouse washers, $34; Thor Ironers, $25; Thor washers, $29. Terms.
OPEN EVENINGS AND SUNDAY.
WHISTLER'S, 621 W. JACKSON.

OPEN SUNDAY TO 5 P. M.
620 W. JACKSON-BLVD.
Closing out all Refrigerators, Gas Ranges, Washers—Samples—1940-'41 Models.
COMMONWEALTH OUTLET.

CLEAN HOUSE—Sac. $10,000 stock new and sample refrigs., $29 up. Radios, 50% off. Ranges, heaters, washers, values to $100, choice $35. Borg. 6359 S. Ashland. Op. eve.

Electric Refrigerators.

1940 GENERAL ELECTRICS.
The Buy of a Lifetime—Factory discontinued 1940 models. 6 and 8 cu. ft., new, in original crates, including 5 yr. protection plan. Worth looking into. Easy terms.
SEE US BEFORE BUYING.
4237 N. LINCOLN-AV.
Lakeview 4430. Open Eves., Sun. to 5.

ELECTROLUX, $80 OFF; BRAND NEW 1940, in crates; some 1939. Guaranteed. Free install. G. E., Norge, Kelv., West. $39 up. Open eves. to 10. 3259 W. North-av.

SPECIAL ELECTROLUXES, $29.50. Gen. Electric, $37.50; Westing., $37.50; Kels., $32.50. Recond. like new; full guar. 220 W. HURON-ST. OPEN SUNDAY.

1940-'41 MODELS—Electrolux, Gen. Elec. West., Crosley. Triple trade-in. Some repossessed. SANDSTROM, 2352 N. CICERO.

ALL SIZES—3 TO 14 CUBIC FOOT. Frigidaire, G. E., Kelv.; rebuilt, guar.; at cost. Calumet Utilities, 7605 Cottage Gr.

SEE US—You won't be disappointed! Recond. like new, all makes, 1 year guar. $29 up; $1 wk. Op. eves.-Sunday. 4237 Lincoln-av.

ELECTROLUX—Disc. models; original factory crates; lowest prices; new Frig.; West., G. E.; largest Elec. Dir. 4002 Irving Park.

Stoves.

MAGIC CHEF, Detroit Jewel, Roper, A. B., Universal, Chambers, Hotpoint, G. E., West. Open eves. to 10 p. m. 3259 W. North-av.

JEWEL—Fully insul.; oven regulator, $32, sample. 1232 S. Halsted. Open evenings.

UNIVERSAL gas ranges—'40 model; spec. fact. prices; tms.; eves. 4237 N. Lincoln-av.

UNIVERSAL gas ranges, '40 models; special fact. prices; tms.; eves. 3334 N. Central-av.

Vacuum Cleaners.

HOOVERS—ELECTROLUX—EUREKAS. 100 to pick from. All makes. $6.95 up. $1 down, 50c a wk. 3608 Irving Pk. Key. 5440.

Washing Machines and Ironers.

New 1940 Washers, $19
In original crates. Family size. 1 year guar. Free deliv. Cash or terms. Seeley 4143.
CENTRAL WAREHOUSE
766 W. JACKSON
Open eves. except Wed. and Fri.; Sun. to 5.

THOR Washers and Ironers.
DIRECT FACTORY SERVICE.
Rebuilding, repairs, and estimates.
LAWndale, 0388 or Cicero 125.

RENT A BRAND NEW MAYTAG, 25C WK. BEFORE YOU BUY. RENT AND TRY. NEW SPECIAL LOW FACTORY PRICES. PHONE MERRIMAC 9000.

RENT A THOR WASHER OR IRONER. 25c A WEEK—FREE DELIVERY. PHONE ALBANY 0140.

1941 MAYTAG floor samples, $39.95; Thor, $24; 35 used, $15-$20. 2934 Lincoln-av. Graceland 5178. 25 years same place.

50 GUARANTEED washers, ironers, $5-$10-$15. 3448 W. North. Alb. 0141. Open eves.

RENT—TRY—BUY—New 1941 washer or vacuum; 25c week. Wellington 2795.

MAYTAG sq. tub; Easy washer and dryer, Thor. 6 mo. old; must sell. 7805 S. Halsted

THOR washers—1940 mod., orig. crates, $26. 3334 N. Central-av. Mul. 0800. Op. 10 p. m.

10—1940 ELECTROLUX REFRIGERATORS. BIG SAVINGS. 2407 MONTROSE.

NEW 6 cu. ft. Crosley samples, $59.50. Factory guar. 1232 S. Halsted. Open eves.

SAVE $60 on 1940 General Electrics in orig. crates. 4766 Milwaukee-av.

60 FRIGIDAIRES, $29 and $30; 4 General Elecs., $39. Guar., $1 wk. 6403 S. Halsted.

100 1940 G. E. REFS.; save up to $50. 3334 N. Central-av. Op. eves. 10; Sun. 5.

HOME FURNISHINGS WANTED.

NORTH ....Edgewater 6900
SOUTH ....Fairfax 6180
WEST ....Merrimac 8313
Most $ $ $ for your furn. grand pianos, rugs. See Shamrock first. Call day, night.

CALL KEDZIE 1300
Good cash prices for used furniture, rugs, sew. machines, grand or midget pianos, etc.

BRIARGATE 2200
FURN., RUGS, PIANOS, BRIC-A-BRAC. REFRIGS. PAY YOUR PRICE; CASH.

ON Consignment or immediate cash for Furniture, Carpets, Pianos, Paintings, Linens, Silver, Crystal, Bronzes, China, Ivory. Sheridan Art Galleries, Inc. Lon. 7671.

PHONE ROCKWELL 6900.
Better prices on your used furn., rugs, sew. ma. Comp. apt. or any part. City-sub.

CALL LAWNDALE 4300.
Your own price for good used furniture, rugs, stoves, etc. Eves. Sacramento 0581.

SUNNYSIDE, 6000—NEED USED FURNITURE, oriental, domestic rugs, sewing machines at once. Will pay your price.

WTD.—Fine furniture, Orientals, gr. piano, paintings, silver, bric-a-brac. Lon. 7218.

MID. 2818—Furnishing kit. apts.; will pay fair price for good used furn., rugs.

WANT GOOD FURN. AND RUGS. PIANOS. Linens, sil., bric-a-brac. Briargate 9322.

ROCKWELL 0901—We pay your price. Need furniture, rugs at once. Eves. Roc. 8421.

MUSICAL AND DRAMATIC.

TO IMPROVE your PERSONALITY and acquire poise, self-confidence—take my SPECIAL course—APPEAR in PLAYS, DRAMA groups! Day-eve. Stu. 1227. 25 E. Jackson.

NBC—Miss Toni Wallace—CBS.
Voice coach; pop. song interp., dict., radio tech. and personality. Plaza 6371.

RADIO TRAINING—PLACEMENT.
L. GORDONI, 1258 S. MICH. CAL. 6700.

REAL ESTATE—APARTMENT BLDGS.

South Side.

BRAINERD 2 APT., $8,500. $1,500 down, bal. $50 month; located near 90th-Ada; 5-5 rms.; large, heated sleeping porch; Oshkosh stoker; lot 50x125 ft.; 2 car gar. Wagner, RAD. 7300. DONALD F. MOORE, 7748 S. ASHLAND.

12 APARTMENT—AVALON. 3 and 4 rm. apts.; mod.; near 82d-I. C. Income $6,000. Price $27,500. Terms. SUTTON & PETERSON, INC. TRI. 6217.

MUST liquidate 6 apt.—Good trans., excellent condition; 3½ times rental; 3 6s and 3 7s; $10,000. Eheim. Palisades 5486.

8721 WABASH-AV. Open for inspection. See it today. PETERS & PETERS. Radcliffe 6800.

MOD. 3-5 rm. flats—2230 W. Garfield-blvd. Sell or trade. Inq. 1824 W. 47th-st.

JUST OUT of foreclosure, 2 fl. brk. 5s. 2 c. brk. gar.; stm. ht. 82d-Ada. Stew. 3603.

2 FLAT brk.—5-5; slp. porch; 2 car gar.; 36 ft. lot; nr. 83d-Sangamon. Rad. 6601.

NR. 85th-Bishop—2 sty. brk., 5-5; 4 rms. in bsmt.; oil burner. FHA terms. Hem. 7900.

COL. kitch'te apts.—84 rms.; refrg.; on Mich. Reas. Address K 224, Tribune.

Southwest Side.

2 APT. brk.—4-4 rms.; h. w. ht.; 2 car gar. Nr. 55th and Fairfield. Pr. $8,500. A. B. REIMER, 3036 W. 63d. Hem. 2000.

North Side.

MODERN 7 APT. BARGAIN

3-5, 3-6, 1-4 base.; tile baths, st. ht., elect. refrig.; 3 c. br. gar.; attract. ext. design. Desire. tenants; always 100% rented. Nr. trans., sch., shops, chur. Ashland-Addison sec. Sm. cash pay., bal. conv. terms; low int. rate. Applegate & So. MR. THOMSON, Sta. 9200.

EDGEWATER—3 APT. 5300 north, near "L"; 5 rooms; encl. pch.; G. E. refr.; table top stoves; only $10,500. Walter T. Larson, 5159 N. Clark, at Foster.

RAVENSWOOD 18 APT. 3-4-5 rms.; excellent condition. Income $10,230. Attractive price. ARTHUR KRUGGEL & CO. Lon. 5531.

ROOMING house—Income $92.50 mo. and your 5 rm. apt.; 2 car gar. Sell prop., furn. and business; all for only $7,750, or trade small house. Owner, Keystone 6338.

15 APT.—Cor. bldg. in Lakeview; all 5 rms. Pr. less 4½ times rental; excel. terms arranged. Dette, 1922 Irving Pk. Buc. 2015.

WELL loc. 3 flat brick bldg.; 21 rms.; now used as rmg. hse.; all trans.; only $6,500; $3,500 cash. Cornelia Realty Co., Well. 6115.

2 FLAT—A dandy, 6s; 40x138 lot; 2 gar.; sun parl.; h. w. ht.; $1,000 dn.; snap! Lon. 5332.

TWO apt. brick—East of Broadway, n. of Foster; h. w. heat. Price $6,750. Ran. 0960.

Northwest Side.

SECURE INVESTMENT

Cor. 12 apt. Income $6,200 yearly. Mtg. $15,000, 15 yrs. Schools and transp. Pr. $26,500. BURKE & LYNN, EXCL. AGTS. 2336 Devon-av. 4747 N. Kedzie-av. Rogers Park 7800. Irving 7120.

Kelvyn Park 2 Apt. Brick

5-5 rs., sun prlrs., oak trim, encl. rear pchs. H. W. ht. 2 car gar. $2,000 cash, bal. mo. C. H. Adams & Co. 5152 Division. Col. 1070.

2 FLATS—5-5 rms., light color brick; sun parlor, stm., oil ht., gar. Surf. and steam transp. 4306 Belle Plaine-av. Seen by appointment only. Price $7,500. GREGOR, 4200 Lawrence. Pal. 1461.

CENTRAL AUSTIN 2-FLAT. 6-6 rms.; bldg. in perf. cond.; 2 htg. plants; lot 37x125; 2-car gar.; rents $80 mo. Priced for quick sale. Only $5,950. CROWE, 6110 North-av. Merrimac 8877.

IT'S YOUR MOVE—LOOK AT 3 of our 2 flats; 5-5 and 5-6 rms.; 1 and 2 htg. plts.; $750 dn. Terms. Key at Jos. Pagano & Co., 3343 Irving Park-rd.

LOOK AT THIS BUY—2924 Nelson-st., 3, 5 rm. flats, encl. rear pchs., octagon frt., stm. ht.; almost new. Price $8,500; terms. Logan Square Realty, 2559 Milwaukee.

REAL BUY—1½ story brick; 5-5 rms.; garage; wide lot; R. R.-Surf. trans.; good shopping; cash $1,500, bal. tms. Kil. 5160.

COR. apt.—Nr. North-Kedvale, 3 6s, 3 4s; inc. over $1,800; tenants do own heating. Leon Ros. 6278 North. Merr. 8300.

10 APTS., 3 stores—835-839 N. Western-av., reas. terms. Yaffe, 1246 Albion-avenue.

BEAU. 2 fl.—6 and 6; slpg. pch.; h. w. ht.; 2 car gar.; wide lot. 3922 N. Monticello, 2d.

CLOSE estate—2 flat brk., 6 rms.; gar.; gd. cond. $8,000. 2845 Logan-blvd. Arm. 5510.

MODERN corner 12 apt.—Bondholders' sacrifice. Price $25,000. Franklin 1424.

2 FLATS—Brick; hot water heat; on Troy s. of Berteau. Only $5,000. Call Cent. 7798.

West Side.

BRICK 2 FLAT BARGAINS. 5-6 rm. steam heat; only $3,950. 5-6 rm. hot air; best cond.; only $5,500. JOHN S. CLARK & SON. 211 S. Cicero-av. Austin 0634.

INCOME $10,000—20 flats, new bldg., west of Crawford near 13th-st. Must sell. Price $37,500; cash $13,500. Will take small trade. Lawndale 9035.

1½-STY. brk., 6-3 rms.; furn. ht. [oil]; 30x125; nr. Keeler-Thomas; price $4,500. Scheubert, 4145 W. North-av. Alb. 1100.

APARTMENT HOMES FOR SALE.

North Side.

Perfectly Appointed Home

8 rooms, 3 baths; Co-op. apt. on Lake Shore-drive; overlooking lake. Address M P 545, Tribune.

REAL ESTATE—BUSINESS PROPERTY.

Northwest Side.

SACRIFICE—Northwest cor. Drake and Lyndale, store and 3, 4 rm. flats, 3 car gar. Price $4,500; terms. Logan Square Realty, 2559 Milwaukee.

West Side.

BARGAIN

1134 S. Canal—3 sty. stone front, 4 flats and store; lot 25x100; $3,000. Cra. 5192.

TAVERN with fixtures and flat—At 2640 Madison. Must sell building and fixtures to close estate. Crawford 1347.

LARGE store—Suitable for lt. mfg.; flat 2d flr.; lge. htd. brick gar. for trucks. Must sell. Owner, 4009 W. Ogden-av.

FORCED to sell, only $3,100 3632 W. Roosevelt-rd. Franklin 8395

5 FLATS and store—Stove heat, car line; near transfer corner. Canal 4288.

REAL ESTATE—HOUSES.

South Side.

Sacrifice Account Leav. City

7 rm. brk. bung.; gas ht.; canvas walls; new roof; insulated; storm wind.; A1 cond.; garage; overhead doors; poss. May 1st if desired; good loc.; only $6,350. tms. McKey & Poague, Excl. Agts. 7911 S. Ashland-av. [Powers.] Rad. 7911.

7814 VERNON-AVENUE

Available May 1; 6 room brick bung.; out of town client says sell; make offer. WM. E. MOSBY & CO., INC. 8032 Cottage Grove-av. Radcliffe 0100.

PARK Manor home—Semi-attached, 8 rms., brk., stone fdt., oak trim; porcelain bath, furnace, 1 car gar; 25x125 ft. Pr. only $1,600; nr. trans., churches, schools. 6819 Anthony-av. Kiser of McClun's, 217 W. 63d-st. Wentworth 1844.

Cost $20,000—Sell for $9,500

Cor., 35x165; spac. 6 rms.; oil ht.; rec. rm. in base.; 3 c. gar. Curtis, Prosp. 2771

$550 PAYS for lot and builds 5 rm. residence. 105th-Sangamon. FHA financing. Barrett Bros., 9041 S. Ashland. Ced. 1600.

Southwest Side.

WANT A REAL BUY?

If you do you'd better see this 5 rm. frame bungalow, furnace heat, wide lot, garage, that some lucky fellow will get this week for only $4,750. In Chicago Lawn near 63d and Kedzie, too! F. H. HALVORSEN CO. 3145 W. 63D-ST. HEMLOCK 4300.

6 BUNGALOWS—3911 W. 63d-pl.; 5536 S. Fairfield; 7116 Oakley; 6130 S. Mayfield; 5934 S. Kenneth; 5634 S. Mozart. Inq. 1824 W. 47th.

5 RM. Oct. front bung., h. w. ht., gas, $620 dn., bal. mo. incl. 5% int.; nr. 65th-Keating A. B. REIMER, 3036 W. 63d. Hem. 2000.

5 RM. brick bungalow, 11 yrs. old; h. w. ht.; nr. 68th-Hoyne. Wentworth 0688.

$450 OR built on your lot—Beau. arch. brk. bung., $3,950. App. 3558 Archer, eves.-Sun.

North Side.

EDGEWATER BUNGALOWS. 5 well arranged rooms. Light woodwork; tile bath, shwr.; h. w. heat; nice yard. Norwood-av. [St. Gertrude's parish]. Tms. Walter T. Larson, 5159 N. Clark at Foster.

7 ROOM residence — St. Margaret Mary's parish; lge. rms.; nat. firepl.; 50 ft. lot; side dr.; garage; fine cond. Only $8,250. JACOBS & JACOBS, INC., 2750 DEVON.

RESIDENCE on Hood-av.; nr. Glenwood. 7 light rooms; new oil burner; nice yard; garage. A fine home. Only $6,900; terms. Walter T. Larson, 5159 N. Clark at Foster.

7 RM. resid. in quiet Edgewater home district. Lot 30x128. Barg. at $5,500. $1,000 cash. 1512 Hood. Phone Longbeach 3354.

YELLOW brick 6 rm. bung., Devon-Western; tile bath. Red. $8,500, qck. sale. Rog. 6500.

Northwest Side.

EXCEPTIONAL Values!—$9,500-$5,900-$6,300. Brick. Ravenswood Manor, and nr. Dea. 1787.

6 RM. MODERN bung. including Venetian blds., carpeting, inlaid linoleum, cabinet sink. Shown by appoint. Keystone 5820.

BEAU. new 5 rm. home; tile bath; h. w. ht.; 45 ft. lot; at 5222 N. Marmora-av.

FOR SALE, rent—4 rms.; sun pch.; autom. ht.; hot water; impr. in. 2045 N. Newland.

7 RM. house—Gas heat, tile lav., bath, and shower rm.; 2 car heated gar. Irv. 0499.

$4,850—5-RM. cor. Norwood Pk. brk. bung.; h. w. ht.; depot 2 blks. Dirks, Lak. 1410.

GOOD buys in bungalows and 2 flats—20% dn; FHA terms. Phone Austin 7708

$36 PER MO. buys mod. h. w. brk. home; all imp. paid. 7610 Grand. Merr. 6000.

SEE our new 5 rm. homes in Sauganash. Pr. $6,250. Ardmore 2929-Graceland 5698.

DICK TRACY—Runout Powder

Test Your Facts Answers

Here are the correct answers to today's "Test Your Facts" questions:

1. [a] English physicist.
2. [b] A musical instrument.
3. [b] A stockade or wall once extended along it.
4. [b] Francis Bacon.

REAL ESTATE—HOUSES.

Northwest Side.

YOU'LL FALL IN LOVE

with this most attractive brick bungalow just a half block off of North-av. in Austin; 5 spacious rms., a big attic; fine basement and 2 car gar. It's a most unusual value at the price.

Price, $5,300—Cash, $1,100

ALBERT F. KEENEY, REALTOR. 5612 NORTH-AV. MERRIMAC 4300.

END ALL RENT WORRY!

Make your money count. You can now BUY a complete 5 ROOM HOME with all modern improvements at this low cost.

$30.28 PER MONTH

MODEL OPEN FOR INSPECTION. ADDRESS G K 110, TRIBUNE.

OWNER'S BARGAINS. 10% CASH. BALANCE MONTHLY.
6410 N. New England [6800W.] open $5,500
6435 N. New England, 5-2 rms; open $5,750
6441 N. New England; cor. lot; 5 rm. $5,250
6804 W. Palatine; h.w.ht.; encl. pch. $5,900
4505 W. Foster; encl. pch.; furn. $5,500
WASHBURN, 4201 Elston. Irving 0078.

ALBANY PARK HOMES

4955 N. Central Pk. 6 rm. brick bungalow, hot air ht., 2 car gar. $600 down, bal. monthly. 4852 N. Lawndale-av. 7 rm. residence, hot water ht., lot 45x125 ft. Cash req. $600. Realty and Mortgage Co., 3115 LOGAN SQUARE. Bel. 0001.

STOKER-FIRED HOT WATER HEAT.

6 rm. brick home; tiled bath; 6 closets; 2 car gar.; near Austin and Irving Park. $6,500; $1,300 CASH; $46 MO. INCL. tax. A. J. Schorsch & Co., 6059 Irving Park-rd.

6348 N. SAYRE-AV. [7000 WEST.] Frame bungalow, 5 rms., 2 rms. and ext. lav. in attic. Good cond. Lot 35x200. Price $5,900. Shown by appointment only. A. M. DE CARLO & CO. 6351 N. Western. Hollycourt 1860.

IN EDISON PARK. 5 rm. brk. bung., excel. cond., rumpus rm. in bsmt., automatic ht. with stoker, thermostat control. Price $5,800. S. O. Stone & Co. 4503 Milwaukee. Pen. 2979

AVAILABLE May 1st—5-6 rm. English homes and Georgian residences on 40 ft. lots. On New England, 1 blk. N. of Belmont. A. J. Schorsch & Co., 6059 Irving Park-rd.

SAUGANASH. Beau. 6 rm. home, north of Peterson. Mod. in all details. Now financed FHA. Will sacr. for quick sale. Bri. 4001.

5844 N. HARLEM-AV.—Act quick! Bargain. Very desir. loc., 11 rm. hse.; h.w. ht., lot 100x150 ft.; price $6,500; terms. Logan Square Realty, 2559 Milwaukee.

EDGEBROOK—MODEL HOME. 6 rms.; 2 tile baths and powder rm., rec. rm.; 2 firepl.; 2 car gar. Small dn. paymt.; FHA terms. 7035 Ionia, nr. Touhy.

MAY 1ST POSS.—New Colonial brk. residence; 5 large rms.; h. w. ht.; kitchen cab.; Venetian blinds. Price $6,850. Berk. 0600.

5 ROOM frame—H. W. ht.; near Addison and Austin. Needs some repairs. Price $3,000; all cash. Pensacola 2600.

4 ROOM year old hse.—Needs some interior work; $100 down, balance small monthly payments. Address G K 107, Tribune.

5223 LUDLAM-AV.—Brick bungalow; 5 lge. rms.; ex. attic rm.; furn. ht.; $5,450. Inspect by appointment only. Pal. 3002.

West Side.

4 Room House—$100 Down

Monthly payments to suit; 2 unfinished rooms upstairs; short distance from Oak Park. Address G K 106, Tribune.

6 RM. brick bungalow; modern, A1 condition. In Austin, west of Laramie; $4,500. Nicholas J. Reuland, 5345 Madison. Aus. 7171.

6 RM. brk. cottage—Light rms.; furnace ht.; hardwood flrs. Owner, 905 N. Karlov-av.

HOUSES BUILT TO ORDER.

IF you earn $5,000 or more, bldr. will purch. lot and build house to order anywhere—payments like rent; no down payment. Address M T 260, Tribune.

SAVE MONEY AND GET QUALITY! Our planning, buying, supervision and finance does it. Free consult. Cen. 8426. Construction Service System, 139 N. Clark.

WILL build 5 rm. brick resid. in Edgebrook —Dn. paymt. $700, incl. lot; FHA terms bal., $32 mo. and taxes. Ave. 7881.

BEAU. arch. brk. bung.—$3,950; sm. dn. pay. Plans, models app. 3558 Archer, eves., Sun.

REAL ESTATE—VACANT.

South Side.

CLOSE-OUT SALE

1-2-5 ACRE TRACTS, $50 ACRE. TERMS $5 DOWN AND $5 A MONTH. Clear title. No back taxes. No assm'ts. FRANK DE LUGACH, 2339 W. 95TH-ST.

25 FT. LOT NR. 55TH-SPAULDING, $795. Taxes, assmts. paid. Thompson, Bev. 8286.

Southwest Side.

309 SOUTH LOOMIS-ST.—Three story stone and brick residence, 10 rms. Only $2,500. R. M. O'BRIEN & CO., 111 W. Washington-street. Rand. 3062.

Northwest Side.

2 LOTS—Cornelia near Marmora, $1,100 ea. ALSO 5 30 ft. lots, Addison near Central, $1,300 each. Avenue 1371.

ROSEDALE Manor—Cor. of Rosedale and Melvina-av. All improv. in and paid. Inq. owner, 1210 Wrightwood-av. Buck. 6827.

2-30 FT. res. lots; 4300 blk. N. Austin-av.; near Montrose-av. Kildare 4404.

2 LOTS, 25x125 each, on Irving Park nr. Oak Park-avenue, clear. Juniper 5085.

REAL ESTATE—SUBURBAN—SOUTH.

Beverly Hills—20 minutes to loop.

6 RM. brk. bung.—Nr. 95th-Vanderpoel; tile bath; h. w. ht., oil; att. gar. Bev. 4850.

CHOICE lot, 50 ft., east side Hoyne-av, south 100th-st. Phone Cedarcrest 2536.

7 RM. res. nr. 105th-Hoyne; nat. firepl., h. w. ht., oil; lovely home; $8,500. Bev. 4850.

REAL ESTATE—SUBURBAN—SOUTH.

Beverly Hills—20 minutes to loop.

6 RM. BRICK RESIDENCE

Nr. 95th-Longwood; stm. ht., 2 car gar; Lot 34x200; Pr. $7,500. Cash $750; bal. mly. JOHN McCARTHY, 1405 W. 63d. Rep. 5000

General—Suburban South.

ACRES

5, 10, 15, or 20 acres of the best soil in southern part of Cook county. Gently rolling, suitable for chicken raising or truck farming. 28 miles to loop. Good rds., good trans., only $135 per ac. on very easy terms. Address G S 155, Tribune.

WHY RENT? $28 a month pays for 5 rm. home, complete with electric stove, oil heat; on beautiful 120x126 lot in Chicago most beautiful suburban development. Full details free. ADDRESS N F 253, TRIBUNE.

LOOK—2 acre farm s. w. of Homewood; 7 blks. to I. C. sta., 35 min. to Loop; elec., graveled streets, some hwy. frontage; $25 down, $10 a mo. Hemlock 2159.

SACRIFICING 1 to 5 acre tracts, some on hwy.; elec.; good soil; S. W. cor. 175th and Kedzie. Terms. South Shore 1324.

$5,950—NEW 2 story 5 room brick; H. W. heat; $36 mo. Call Zabler, Central 8270.

REAL ESTATE—SUBURBAN—S. W.

Tinley Park—37 minutes to loop.

4½ Room Brick—Large Tract of Ground—$4,995

Fireplace, auto. heat, linoleum on kitchen and bathroom; kitchen cabinets; latest of plumbing; large living room; city water. Walking distance of express service to the loop, schools, stores, and churches. Terms $500 down, balance like rent.

Drive to our local office at 177th and Oak Park-av. in Tinley Park, or call Franklin 2650.

Oak Lawn—26 minutes to loop.

IDEAL Home—Vegetable & Flower Garden. Well built frame bung., 6 lge. lite rms.; oak trim flrs.; A-1 cond.; fce. ht.; nice bsmt.; gar.; hen house; lot 200x125; Highway cor.; terms; pr. $7,500. Wierenga & Ottenhoff, 7110 Halsted. Stew. 5687.

General—Suburban S. W.

MAKE ME AN OFFER for my $18,000 suburban home—I will sacrifice it. For appointment to inspect it Phone Prospect 2700 between 9 a. m. and 12 noon—except Sun.

FULL ACRE LAND $250; $50 cash, $5 mo. Paved road, all high ground; bus stop one blk.; abt. 10 min. along Archer-av. S. W. of city limits. Address F X 133, Tribune.

REAL ESTATE—SUBURBAN—NORTH.

Evanston—15 minutes to loop.

ARTISTIC brick and stone—In quiet north Evanston loc.; 4 blks. from steam; studio living room; break. alcove; 2 bedrooms and den; built to last a lifetime; only $10,750. Briargate 3300. University 0283.

Skokie—31 minutes to loop.

3 APARTMENT BUILDINGS. NILES-WESTCHESTER REALTY CO. 4120 OAKTON-ST. SKOKIE 2600.

10% CASH, balance over 15 years, buys $10,000 4 bdrm. home on 75 ft. Gre. 2700.

Winnetka—21 minutes to loop.

SOLID brick 5 bedrm.—3½ baths, library; over ½ ac.; nr. lake; $25,000. Winn. 254.

REAL ESTATE—SUBURBAN—N. W.

Arlington Hts.—32 minutes to loop.

WHY RENT? $27 a month pays for 5 room home; oil heat, air conditioning; composition sink, hardwood floors, plenty closet space; land 66x281 included. Full details free. ADDRESS N E 455, TRIBUNE.

Barrington—39 minutes to loop.

LARGE lot—250x141 on ravine and stream, near private golf course, lakes, $1,850. Gentiles. Easy terms. Will build home on FHA terms. Address G S 434, Tribune.

Des Plaines—23 minutes to loop.

IN Cumberland Terrace—New 6 rm. Cape Cod house; 3 bedrms., gas, air cond. heat; 70 ft. lot; 2 blks. R. R. station; beautifully landscaped, terraced; $7,200. Owner, 290 Woodbridge-rd. Des Plaines 1110-W.

Park Ridge—19 minutes to loop.

MOVE in May 1st—Only $500 dn., $24 mo. to resp. party; new brick home; oil ht.; 100 ft. lot; nr. Park Ridge and shop. dist.; gd. trans. Address M P 143, Tribune.

Prospect Heights—30 min. to loop.

6 ROOM English style 3 level brick home—1 acre land; price $6,700; paymts. $37 mo. Take Route 12 [Rand-rd.] to Route 54, turn north 1 mile to Prospect Heights. SMITH & DAWSON. STATE 3861.

General—Suburban N. W.

DO YOU KNOW

you can now buy 4 or 5 rm. home on 75x150 ft. lot for less money than you are paying rent? Located 18 miles n. w. loop, 2 miles west of Glenview. Gas, water, elec., hard roads in and paid for. No assmts. Very reasonable down payment. FHA 25 year appd. paymt. plan. Address G S 330, Tribune.

5 ROOM HOUSE ON ¼ ACRE

Located close to Glenview in fine community. Water, gas, elec. and stone roads. Can have possession in 30 days. $500 down, $32 per mo. No extras. Address G K 131, Tribune.

IF YOU HAVE $400 CASH. Investigate this best value of the year. Large rambling home on 100' lot; nr. Park Ridge; good trans. $33 mo. Low taxes. Write for appt. Address M N 585, Tribune.

JUST off Grand-av. nr. Mannheim—Large deep poultry or vegetable farm; paved road, nr. school, electric; sacrifice, $275; $50 cash, $5 monthly. Address F X 139, Tribune.

REAL ESTATE—SUBURBAN—WEST.

Austin—14 minutes to loop.

BEAUT. residential type 5/6 rm. 2 apt. bldg. nr. Wash.-blvd. and Menard-av.; h. w. o. ht. Attic space for addl. apt. Lot 50x226; 2 c. garage. Price $11,000. Pilgrim, 5637 W. Lake. Aus. 1680-Vil. 5100.

2 FLAT brick, 6-6 rooms; hot water heat, 2 htg. plants, 2 car gas. ONLY $7,500. ASSOC. BUILDERS & REALTY CORP. 415 N. Central-av. Mansfield 3008.

9 MOD. apts.—3 5's, 6 4's. Rent, $5,200. Pr. $27,500. 1145-49 N. Lawler. Cic. 370.

Berwyn—17 minutes to loop.

TO CLOSE ESTATE AT ONCE—6 rm. fr. res.; gd. cond.; lot 41x125; furn. ht.; nr. 26th-Ridgeland; $4,600 or best offer. Kohout Bros., 6200 W. Cermak. Cra. 5800.

Elmhurst—23 minutes to loop.

BEAUT. 50 ft. lot; wooded; nr. school, tran., etc.; $500. Address G J 550, Tribune.

Hinsdale—27 minutes to loop.

SACRIFICE 70x145 res. lot—Only $1,650. New development. Address K 247, Tribune.

REAL ESTATE—SUBURBAN—WEST.

La Grange—21 minutes to loop.

Common Sense Says Buy

this mod. home; 6 large sunny rms., natural fireplace; cupboard kit.; Venetian blinds; oil ht.; 2 car gar., $8,750; tms. Cossitt & Co., 8 N. La Grange-rd. Ph. 3580.

2 FAM. apt. residence; 5 rms. ea. completely renovated, modern 3 car garage; central location. By owner. La Grange 1886.

Maywood—18 minutes to loop.

$300 IS ALL YOU NEED

to start owning a beau., new 5 or 6 rm. completely finished home with full basement; all transp.; also FHA terms available; $28-$33 monthly; large lot; Chicago water, sewers, sidewalks, gas, electricity; paved streets; trees; low taxes; no access. ADDRESS G K 494, TRIBUNE.

Oak Park—14 minutes to loop.

NORTH Oak Park—Opposite park, 2 yr. old brick veneer residence; 6 rms.; 1½ tile baths; finished recreation rm.; 2 woodb. firpl.; carpets, and drapes incl. Pr. $16,000. Shown by appt. only. Euclid 1476.

IMMED. poss. 7 rm. house no. of Lake-st. Garage attached, sun rm., slpg. porch, 4 bedrms., air cond.; conv. grade and high school. Price $6,750. Euclid 163.

OWNER sac. N. Oak Pk. mod. yellow brick de luxe 3 or 4 bedroom bung.; oil ht.; 2 car brick gar.; easy payments. Euc. 8414.

General—Suburban West.

$26.83 A MONTH FOR 25 YRS. BUYS 6 RM. FHA HOME, 100% COMPLETE, except upstairs; in new community of $4,000 homes; has all impr.; shopping, schools, trans.; just outside city; low taxes; no assess.; price $500 under market; imm. occupancy; small down payment will handle. Address L H 297, Tribune.

EXCLUSIVE protected HILLSDALE ESTATE, FULL 2 ACRES; highest land, necessary road, public utility, electric included; abt. 15 minutes directly west of city limits. Price $575; $100 cash. ADDRESS G K 56, TRIBUNE.

INVESTIGATE western suburbs for best buys. See us in Riverside, La Grange, Western Springs, Hinsdale. HENRY A. MILLER.

REAL ESTATE—RESORT PROPERTIES.

Illinois.

LAKE FRONT COTTAGE

Large lot, beautiful sand bottom lake. House finished with celotex. Lg. rooms, modern conveniences; $1,675, part cash, bal. on terms. Address M X 284, Tribune.

FOR quick sale by builder—Lake home, 38 mi. N. W.; built for year round; 4½ lge. rooms with unfin. attic; modern plumbing, elec. fixtures; $2,195; start with $50 down, $20 per mo. Address G K 108, Tribune.

$95 BUYS large 50x135 ft. lake lot, 37 mi. from Chicago; sand beach, good fishing and boating; near transportation. Terms $2 per week. Address G O 241, Tribune.

MUST sell at once—My Chain O' Lakes lot near Antioch, Ill., at less than half price. Will give terms. Schaeffer, 2956 N. Clark.

$25 DN., $2 wkly. buys lake cottage on lge. lot; incl. fruit trees and strawberry plants; only $695. Address G K 109, Tribune.

Indiana.

RESORT FOR SALE. 7 acres; sand beach; dance hall, bar; 80x80; 3 miles of South Bend, Ind. Cost $19,000. Sell for $10,000. A. Runge, 116 W. Broadway, South Bend, Ind.

SECLUDED lot in the Dunes—Sacrifice for $100. Address M S 493, Tribune.

Wisconsin.

DELAVAN LAKE, WIS., South Shore, excell. surroundings—Lot 100 frontage by 900 feet; stone breakwater, crib pier, motor boat slip. HOUSE—New England farm house type. White frame, green roof; shutters; summer construction. Lrg. living rm. 25x35, fireplace; large screened porch and dining porch overlooking lake, 4 bedrooms, 1 open sleeping porch, 2 glazed sleeping porches; 2½ baths; maid's rm., bath. Garage, laundry, pumphouse, water tank, all in good repair and paint. Small apple orchard; low main.; fam. owned 17 yrs.; never rntd. Cost $20,000; will sacr.; gentiles. Midway 7444.

Off the Beaten Path

Fisherman's Paradise; chock-full of bass, pickerel, and pike; state fish hatcheries on lake; wooded like the North Woods [and only 59 miles northwest of Chicago]; four room carpenter built cottage; "studio" living room, sink with built-in cabinets; flush toilet; electricity; $740 complete; $100 down; 4 years to pay. Private hunting grounds. Safe sand beach. No trades. ADDRESS M X 283, TRIBUNE.

MUST sell nearly new 4 rm. house on BIG LOT, with large porch, at lovely lake in south Wisconsin; 1½ hours from Chicago; has GAS, ELECTRIC, inside toilet; only $1,425; terms; $250 cash; $20 mouth. Address F H 117, Tribune.

5 ROOM bung., on lge. nat. lake; octagon dinette with built-in folding table and benches; built-in sink; inside bathroom; knotty pine paneled liv. room; sand beach; fine fishing; 2½ hrs. drive Chgo.; $1,895; easy terms. Address M X 292, Tribune.

7 RM. hse.—500 ft. of land; others bldgs.; bus. property for price of home; loc. on County Trunks A and D, at Interlaken; 5 mi. n. of Elkhorn, Wis., 1 mi. w. of U. S. 12; on prem. Sat., Sun. Write N. J. Deierl, 4422 Jackson-blvd., Chicago.

REAL sacrifice—4 room cottage and large screened porch, $725; worth $1,500; built for all-year use; on large lake; sand beach; real fishing; 2 hour drive; easy terms. Address M X 282, Tribune.

200 ACRES of land with about 2,400 ft. lake front, Indian Head country. A bargain for some one; cash and terms. M. W. McNaughton, Box 92, New Auburn, Wis.

ENGLISH TYPE home—On a large water front lot; screen porch; inside water and toilet; near Antioch, Ill. $1,450; $150 down; terms. Address M X 73, Tribune.

NEED MONEY—Will sell cott., $600 comp.; finest lake in Wis.; full of bass, pike, walleyes; sand bch.; 2½ hr. ride; $100 cash, bal. terms. Address L H 298, Tribune.

BEAUT. year 'round lake cott—$745; scrn. pch., elec., inside toilet; sand bch.; 59 mi.; $12 mo. Address G O 470, Tribune.

LAKE GENEVA—Well located lots; modern homes. Priced to sell. Terms. A. PEDERSON, Cedar Point Park, Williams Bay.

LAKE home—Hilltop loc.; trees; sac., $950, tms. Exc. fishing, bathing; 90 mi. city limits. Gentiles. Address M X 78, Tribune.

SACR. new cott., boat, $550—Inside toilet; large Wis. lake. Address M P 80, Tribune.

4 RM. Cott.—$670; furniture; cistern; pump. 53 mi. Gentiles. Tms. Box 19, Salem, Wis.

REAL ESTATE—FARM LANDS.

Farm Land Classified advertisments will be found in the News Section adjacent to the daily feature "Day By Day on the Farm."

REAL ESTATE WANTED.

Apartment Buildings.

HAVE READY BUYER for 2 or 3 flat bldg. WEST SIDE. PROMPT ACTION. RAUSCH & PFEUFFER, INC., RLTRS. 5831 MADISON-ST. AUSTIN 1360.

WILL pay $4,000 down on good South side building. Call South Shore 6200.

WANTED—Lge. apt. bldgs. Cash customers. FRANKENSTEIN & CO., 110 S. Dearborn.

WANT 6-12 flat So. S.—All cash if priced right. Owners only. Ph. Rep. 1396.

HAVE buyers for prop.—North or N. W. side. C. B. Zeller, 1543 Melrose-st. Wel. 4466.

Farms and Acres.

FARM in southern Wis., or northern Ill.—100-200 acres; must have fair bldgs. and gd. land. Address M N 193, Tribune.

SM. farm—On well traveled hiway, leading to resorts. 456 N. Northwest-hy., Pk. Ridge.

Houses.

CASH BUYERS for bung. and apts. N. W. Fagerstrom, 6205 Milwaukee-av., New. 2050.

BUNG., 5 or 6 rms.; will pay up to $6,500. South side. Mr. Smyth, H. P. 1235.

Miscellaneous.

2 APT. or bungalow by May 1st on so. side. PLAZA 8855.

REAL ESTATE FOR EXCHANGE.

Apartment Buildings.

2 FLAT—635 Woodland Pk., for farm or what? Owner. Address K 391, Tribune.

Farms and Acres.

244 ACRE stock-dairy farm, Whitewater, Wis.; gd. bldgs. and soil; timbered pasture, spring fed; 23 Guernsey cows, 1 bull, 5 heifers, 11 young stock, 4 horses, 140 chickens. Full line mchy. Hay, feed, etc. Pr. $19,500. Address G O 135, Tribune.

Houses.

5 RM. house—In South Holland; all impr.; for apt. bldg. in Chicago. Normal 1401.

Miscellaneous.

HAVE you any real estate anywhere in the U. S., large or small, vacant or improved, that you care to exchange? ADDRESS M S 492, TRIBUNE.

REAL ESTATE SERVICE.

SPECIAL NOTICE. If you have property anywhere which you want to dispose of or exchange, write [or come in and see me Monday ev., 7-8 p.m.]. J. A. DUIS, ROOM 425, 111 W. WASHINGTON-ST.

INDUSTRIAL PROPERTIES.

14,400 SQ. ft.—Avail. now; attr. lt. 5 story and basmt.; excellent cond.; recently remodeled; suit. for lt. mfg. or jobbing bus.; gd. loc.; Halsted near 14th; freight elev. and loading platform. S. Bierfeld, Dea. 7500. For rent or sale reasonable.

FOR YOUR NEEDS CALL STRAUS & CO. 120 S. La Salle-st. Phone State 1945.

FLOOR SPACE—PRICED RIGHT! 7,000 sq. ft., htd. Good sprink. syst. Freight and passenger elev. Private loading platform. A real location. 107 S. CLINTON. RANDOLPH 7017.

1 STORY daylight bldg.—110,000 sq. ft., northwest side; switch track; pos. 30 days; zoned heavy mfg. Bargain. HART & WHETSTON. STATE 8270.

FOR SALE OR RENT—25,000 sq. ft.; one-story; west cent. loc.; good loading; reas.; avail now. Owner, Central 2838.

FOR sale—2 story mill constr. bldg., 14,100 sq. ft., sprklrd.; Washington-blvd. cor. J. Novy, 3339 Jackson. Nev. 1406. Excl. agt

FOR rent—4,000 to 8,000 ft. loft space; 150 lb. loading; heat, elev.; office space and switch. 1857 N. Leclaire. Ber. 0446.

60,000 SQ. FT. concrete bldg.—1 mile from loop; high pressure steam; vacant land; ask $75,000; want offer. Randolph 2311.

4611 N. CLARK—5,500 sq. ft., mod. stm. bldg.; conv. loc. Rent or sell; gd. fl. load.

4,000 SQ. ft. garage and 2 acres—Rental. $18. 18021 Burnham-av. Regent 1242.

1617 MICHIGAN, 1st loft—37x160, heated; no interior columns. Pagin, Rand. 1011.

SPACE, heat, light and power, elevator. 7600 S. Greenwood. Triangle 9394.

FOR Sale—20,000 square feet, heavy industrial site. Call Franklin 4830.

LOFT for rent—Lt. mfg.; airy, daylite; 3,000 sq. ft. 3000 Irving Park-rd. Sta. 3970.

REAL ESTATE LOANS, MORTGAGES.

REORGANIZATION—CONSTRUCTION AND FHA LOANS. HEITMAN TRUST CO. 3d floor, 10 S. La Salle-street. Fra. 2400.

FIRST mortgage loans—For quick action and attractive terms. See or call BROOMELL BROTHERS, 111 W. WASHINGTON-ST. Randolph 9121.

PROMPT, honorable, intelligent service—PEOPLE'S MORTGAGE CORPORATION, 1976 MILWAUKEE-AV. BRUNSWICK 6200

MONEY to loan at 4½%—North or northwest side without prepayment. A. F. Hallmann, 5443 Lincoln-av. Longbeach 0481.

WILL make or buy 1st mtg. on good South Side improved property. Low rates. WM. L. SHARP & CO., 237 W. 63d-st.

BRING papers, get cash for bonds, mtgs. 134 N. La Salle, Rm. 2004. Tel. State 7415.

CLOTHING, FURS, ETC.

CHUBBIES—SAVE $50 AND MORE. Red, blue, and cross fox chubbies, $35. Genuine silver fox, $65. Open Sunday. Kasnow Whlse. Furs, 222 W. Adams, R. 263.

HIGHEST CASH PAID FOR men's used clothing; fur coats. We call. Abbott, 4086 Broadway. Lakeview 6820.

2 FUR Boleros, $15-$22. Raccoon jacket, $25. Other good values. Hatties Easter bonnets, $5. H. M. Somers, 162 N. State, R. 1005.

400 MEN'S sample suits and topcoats, direct from manufacturer, $12.75-$14.75. Hirsch, Woods & Co., 214 W. Van Buren-st.

A FUR jacket or cape can be made from your old furs for $20—Write for free illus. catalog. Miller Fur Co., 166 N. Michigan

EXTRA fine genuine Eastern mink coat; slightly used; taken in trade; price $225. Miller Fur Co., 166 N. Michigan.

MORE CASH for men's used clothing, furs. 4545 Sheridan-rd. Ph. Edgw. 7630. We call

CASH prices for men's used clothing, ladies' furs. Will call. 2556 N. Clark. Lin. 4686.

2 BEAU. matched silver foxes. Dresses, sizes 16-18. Private. Ave. 3935, Sun. eves.

HIGH cash prices for men's used clothing, ladies' furs. Div. 7046. Call anywhere.

MUSICAL INSTRUMENTS.

Pianos and Players.

A Brand New Grand Piano, SPECIAL, $325

PAYMENTS AS LOW AS $2 WEEKLY. W. W. KIMBALL CO., 306 S. WABASH. OPEN TODAY, 9 A. M. TO 9 P. M.

SPINET

Late model. Will transfer account to reliable party at $1.50 per week. See MR. RUSSELL, Credit Mgr., Wab. 6900. BALDWIN PIANO CO., 323 S. WABASH.

BRAND new console type piano—$99. Pay only $1 a week; no money down; 30 days' trial; nothing to pay until June. Private Fireproof Piano Warehouse No. 39, corner S. Ashland-av. and 39th-st. Open till 9 p.m.

PIANO bargain—Small size used upright, reduced to $57; 50c week; free delivery. P. A. STARCK PIANO CO., 234 S. Wabash-avenue. Open evenings.

STEINWAY, Brambach, Lyon & Healy grand pianos, $150 up; tms.; spinet and studio pianos. Victor Stge. Whse. 4809 Lake-st.

FACTORY SAMPLE—Lovely console in walnut. Wond. tone, full guar. $140, easy tms. GULBRANSEN FACTORY, 820 N. Kedzie.

STEINWAY grand piano; medium size; excellent condition; price $400; private party. Call before 2; Lincoln 2770.

OPENING sale—Bargains in new, used and reconditioned famous make pianos. CABLE PIANO CO., 228 S. Wabash-av.

BEAUTIFUL black mahogany A. B. Chase Baby Grand—In perf. cond.; very reas.; private party. Phone Diversey 2205.

WANTED to buy—Used grand piano for cash from private family. Merrimac 4026.

SACRIFICE—Lyon & Healy make grand; gd. tone; bargain; $165. 6512 N. Clark-street.

$850 APT. Grand—Standard make. Exc. tone. Fine cond. Sacr.: $125. 6534 Cottage Gr.

$165 TAKES walnut apt. grand piano—Like new; also new spinet. 6242 W. Grand.

SAC. spinet piano; also apt. grand piano; $125-$165. 5408 W. North-av.

WALNUT SPINET, $85. 3238 W. HARRISON-ST.

BEAU. apt. grand by private party; must see to appreciate. 3905 N. Linder, 1st flr.

$155 BUYS small used Kimball grand piano. Terms. 5224 W. Chicago-av.

USED spinet grands and small pianos; bargains. Schroeder, 3409 N. Ashland.

STEINWAY grand—Small size, walnut; like new; sac. HERMAN, 3121 Lawrence.

WANTED to buy—Used grand piano. Will pay spot cash. Sheldrake 5797.

WILL PAY cash for small upright piano—Not over 51 in. high. Ravenswood 1253.

WEBER grand Duo Art with attachment; orig. cost $3,000; will sacrifice. Dor. 5663.

USED spinet, $145. Small size upr., $55. MOIST PIANO CO., 5509 Broadway.

WANTED—Used grand or spinet piano for cash from priv. party. Merrimac 2811.

USED SPINET—Famous make. $195. Terms. WYMAN'S, 604 Republic Bldg. 209 S. State.

STEINWAY grand—Fully recondition'd; $595. Lyon & Healy, Inc., 243 S. Wabash-av.

ROTHLING upright piano—In good condition. $7. Phone Victory 0757.

Accordions.

$1,000 Dallape Super Maestro model 140 bass acc.—Draftee will consider your acc. in trade; bal. cash. Op. Sun. North Austin Music Shop, 5910 W. North. Mer. 5905.

ACCORDIONS WTD.—CASH. North Austin Music Shop, 5910 W. North. Mer. 5905.

PIANO accordion—Worth $395, sacrifice $95. 2d floor, 1818 N. Linder-avenue.

Organs.

ORGAN—ELECTRIC, Gulbransen Magnatone, like new; reduced to only $265; fine for funeral chapels, churches, homes. GULBRANSEN FACTORY, 820 N. Kedzie.

BUSINESS PERSONALS.

FREE marcel daily, Wed., Fri. eves. Finger wave daily, Mon., Wed., Fri. eves. All other beauty treatments daily. Work done exclusively by expertly supervised students. BEAUTY SCHOOL, 140 N. State, 5th floor.

GENUINE oil permanent waves, compl. $1.25. Regular $5 and $10 Perm. Wave, $2-$2.75. Paris facials, spec., 50c. ADV. STU. WK. Hale School, 162 N. State. Central 5007.

EASTER GIFT—FREE SKIN ANALYSIS AND FACIAL with PUR. COSMETICS, $1. ARABIAN, 715 Rush. Del. 9176. Op. eves.

J. J. GUTSTADT & CO. [INSURANCE] 1 N. LA SALLE-ST. OUR NEW PHONE IS CENTRAL 7411.

CROQUIGNOLE permanent [adv.stu.wk.], $1. DE LEE, 30 W. Washington. Central 8225.

$3 STEAM oil permanent, $1. De Mae, 109 N. Dearborn. Dea. 6888. [Not a school.]

PERM. oil, $1; mchls., $2; cream, $3.45; not a schl. Crystal, 5 S. Wabash. R. 220. Dea. 1872

MISCELLANEOUS.

FACTORY CLOSE-OUT

900 steel folding chairs. 6 ft. and 8 ft. long folding tables for displays, factory, churches, institutional use. 300 card tables, new and used. Roosevelt Chair & Supply, 1220 S. Mich.

Wanted.

WASTE PAPER—Any quantity; ton-carload; best prices. R. S. Swarzman. See. 6313-4

SEWING MACHINES.

SINGER electric consoles—$32; others $7 up. Guaranteed. 950 W. 63d.

SINGER console—Like new; $39.50; port., $22.50; drophds., $7; tms. 5455 Madison.

WE PAY CASH FOR USED SEWING MACHINES ANY MAKE KEDZIE 1300

BOATS, YACHTS, ETC.

WILL pay cash or trade your old outboard motor. H. Packler, 1339 S. Cicero-avenue.

BUYS IN FACTORY REBUILT MOTORS. Maypole, 5901-07 W. Madison-st., Chicago.

SPORTING GOODS.

FREE CATALOG—We buy and trade everything. Klein's, 508 S. Halsted-st. Dept. T

STOCKS AND BONDS.

WE BUY REAL ESTATE SECURITIES, MORTGAGES, AND CITY JUDGMENTS. Weissburg & Co., 134 N. La Salle. Ran. 1187.

LITTLE ORPHAN ANNIE: "The Road Back"

LOANS—PERSONAL AND BUSINESS.

Personal Property and Salary.

WANTED

Folks Who Need Loans to Investigate Our Plan

RATES ARE NOT THE SAME AT ALL LOAN COMPANIES. WE PUBLISH OUR PAYMENTS AND OUR RATE OF CHARGE TO HELP YOU SHOP FOR A LOAN.

AMOUNT YOU PAY BACK EACH MONTH, INCLUDING ALL CHARGES.

CASH LOAN YOU GET	6 Mos. Loan.	12 Mos. Loan.	16 Mos. Loan.	20 Mos. Loan.
$25	$4.54	$2.44		
45	8.18	4.40	$3.46	$2.90
75	13.63	7.33	5.76	4.83
95	17.27	9.28	7.30	6.11
100	18.18	9.77	7.68	6.43
140	25.39	13.63	10.71	8.96
150	27.19	14.59	11.45	9.58
180	32.58	17.46	13.69	11.45
200	36.17	19.36	15.18	12.69
230	41.54	22.22	17.41	14.54
250	45.12	24.12	18.89	15.77
300	54.08	28.87	22.60	18.85

Loans made to single people and married couples on own signature or furniture or auto. No endorsers on any loan. No credit inquiries of friends or relatives. Payments include charges at Household's rate of 2½% per month on that part of a balance not exceeding $100, and 2% per month on that part of a balance in excess of $100. There is nothing else to pay. To apply, phone, write, or visit office. No delay.

LOOP OFFICES:
5 S. Wabash, 13th floor. STAte 0151
36 S. State, 10th floor. FRAnklin 0884
100 W. Monroe, 7th floor. STAte 1777
111 W. Washington, Rm. 253. FRA. 1082

NEIGHBORHOOD OFFICES:
1737 Howard-st., 2d flr. ROGers Park 8320
4554 Broadway, 2d flr. LONgbeach 7163
2800 Milwaukee-av., 3d flr. CAPitol 3440
4704 Irving Park, 2d flr. PENsacola 4570
3150 Lincoln-av., 2d flr. LAKeview 8844
6255 S. Ashland, 2d fl. HEMlock 4510
2355 W. 63d, 2d fl. REPublic 4472
6856 S. Halsted, 2d fl. ABErdeen 4060
841 E. 63d-st., 4th fl. PLAza 8360
9204 Commercial, 3d fl. SOU. Chi. 0103
11106 S. Michigan, 2d fl. COMmodore 3880
1 N. Pulaski [Crawford], 5th fl. KED. 0704
Cicero, 6012 Cermak-rd., 2d fl. CICero 6400
Oak Park, 1140 Lake-st., 3d fl. EUClid 503
Chicago phone: AUStin 0474.

HOUSEHOLD FINANCE CORPORATION.

QUICK CASH LOANS

If you need money, just step to the nearest telephone and tell us how much you want, when you want it, your name and a few other essential facts—all by phone.

Next, come in for the money—get it on your very first trip to the office.

Now, is that not simple? Well, the proof of the pudding is in the eating. Why not try us out?

COMMONWEALTH LOAN CO.

3166 LINCOLN-AV., corner ASHLAND at Belmont, Rm. 224. BITtersweet 3360
4803 LINCOLN-AV., cor. WESTERN at Lawrence, Rm. 208. LONgbeach 3456
4013 MILWAUKEE-AV., cor. CICERO at Irving Park, Rm. 307. AVEnue 0443
1791 HOWARD at CLARK, Rm. 312. ROGers Park 0754
6252 COTTAGE GROVE-AV. at 63d. Room 200. HYDe Park 3675
749 W. 63D-ST. at HALSTED, Room 200. ENGlewood 1711
1 N. PULASKI [Crawford] at Madison, Room 415. VAN Buren 5040
137 N. MARION-ST. at Lake, R. 204. Chgo. Ph., AUS. 2624. Oak Pk., VIL. 6886.
6428 W. CERMAK-RD., nr. Ridgeland. Chgo. Ph., LAWndale 2882. BERwyn 371

Cash Loans to people who meet this ONE requirement:

All we ask is that folks have a steady income and be able to make small monthly payments.

Pick Your Own Payments

Cash to You.	Monthly payments, including ALL Charges for 5 mos.	12 mos.	20 mos.
$ 45	$ 9.83	$ 4.52	$ 3.02
95	20.74	9.54	6.39
140	30.57	14.06	9.41
180	39.20	18.01	12.03
230	49.86	22.78	15.12
300	64.35	29.36	19.34

Above payments cover everything, including charges of 3% on unpaid monthly balances up to $150, 1½% monthly on balances above.

We arrange loans without involving employer or friends—on signature only, or on furniture or auto. If you want $25 to $250 or more, come in.

Personal Finance Co.

11 CONVENIENT PERSONAL OFFICES.

SOUTH SIDE.
841 E. 63d-st., 3d fl. HYDe Park 1471
757 W. 79th-st., 2d fl. RADcliffe 8225
2403 W. 63d-st., 2d fl. REPublic 7229
NORTH SIDE.
4750 Broadway, 2d fl. LONgbeach 4090
4770 Lincoln-av., 2d fl. LONgbeach 1321
3982 Milwaukee-av., 2d fl. PAL. 0989
Evanston, 708 Church-st., 2d. GRE. 6081
WEST SIDE.
4005 W. North-av., 2d fl. CAP. 0700
4010 W. Madison-st., 2d fl. NEV. 2134
Oak Pk., 1040 North-blvd., 2d. VIL. 6840
Cicero, 5944 W. Cermak-rd. CIC. 666

PHONE LOAN Corporation

For a Salary Loan On Your Signature Only

Loans on your Furniture or Automobile, too—Call and tell us how much you need—your money will be ready when you come in.

GET CASH FOR SPRING CLOTHES

"the SIMPLIFIED plan"

INDIVIDUALIZED SERVICE

LOOP:
160 N. La Salle, Room 1100. Ran. 3333. Park free at 120 West Lake Garage.
NORTHWEST:
2801 Milwaukee, 2d floor. Spaulding 2700. Open Tues. and Thurs. evenings until 8.
NORTH:
1737 Howard-st., 3d fl. Rogers Park 2030 Open Tues. and Thurs. evenings until 8.
SOUTH:
7850-58 S. Halsted, 2d fl. Radcliffe 2511. Open Tues. and Thurs. evenings until 8.

MONEY TODAY OR TONIGHT

Salary, Auto, Furniture Loans

USED CAR PURCHASES FINANCED

CITIZENS LOAN CORP.

7 S. Dearborn-st. STAte 5000
5967 W. Madison-st. AUStin 7300
2756 N. Kimball-av. SPAulding 4300
811 W. 63d-st. NORmal 5700
1608 Belmont-av. LAKeview 7300
1604 E. 79th-st. REGent 5600
6240 Cottage Grove-av. FAIrfax 0600

Neighborhood Offices Open Every Evening to 8 P. M.

IF YOU NEED TO BORROW CALL T. B. WARD, INC.

Where any honest man or woman can borrow from $30 UP TO $300

DEPENDENT UPON ABILITY TO PAY.

T. B. WARD, INC. Room 408 8 S. Dearborn RANDOLPH 2060.

LOANS—PERSONAL AND BUSINESS.

Personal Property and Salary.

Local Loan Saves Time for Busy Employed Men and Women

Married or single, you can obtain —without delay—a loan up to $300

ON YOUR SIGNATURE ONLY

Or maybe you would prefer a liberal Furniture or Automobile Loan. Whichever plan you choose, remember—at Local Loan you get TERMS TO SATISFY YOU.

Group your bills and pay them off yourself in cash. Have only ONE PLACE to pay—only ONE PAYMENT to make.

You yourself determine the size of the monthly payments most convenient for you. You can take as long as 20 full months to pay.

LADIES—Local Loan offers you the same Salary Loan Service that it gives to men.

How You Save Time

You get your money immediately when you call at our office. Or PHONE FOR YOUR LOAN. It will be ready when you call in person.

LOCAL LOAN CO.

UNDER STATE SUPERVISION.

7 W. Madison, at State. RANdolph 8400
4658 S. Ashland, at 47th. YARds 4870
821 W. 63d, at Green. ENGlewood 7800
807 W. 79th, at Halsted. RADcliffe 4500
11054 S. Michigan. PULlman 7800
8 N. Ogden, at Madison. SEEley 3700
1 N. Pulaski, at Madison. KEDzie 5900
[Oak Park phone, EUClid 6163.]
1212 N. Ashland, at Milw. BRUns. 3100
4013 Milwaukee, at Cicero. AVEnue 1400
4701 N. Western, at Leland. LONgb. 2161
[Evanston phone, GREenleaf 5100.]

MONEY FOR SPRING

You Can Clean Up All Accumulated Winter Bills and Have Enough Cash for Seasonal Demands

SALARY LOANS $25 TO $300

On Your Own Signature

TO EMPLOYED MEN AND WOMEN, ARRANGED WHILE YOU WAIT.

NOTE LOANS

To Civil Service and Government Employes. Immediate Service.

AUTO LOANS

NO INSURANCE REQUIRED.

FURNITURE LOANS

Money same day you apply. No deductions. Up to 20 months to repay. PHONE FOR INFORMATION.

IMPERIAL CREDIT CO.

LOOP.
30 W. Washington, 11th flr. FRA. 6141
SOUTH.
6317 S. Halsted, nr. L sta. ENGlewood 4018
3200 W. 63d at Kedzie, 2d fl. PROspect 6800
WEST.
7 S. Pulaski [Crawford], 2d. NEV. 7060
NORTH.
1548 Belmont at Ashland, 2d. WEL. 6700
4802 Broadway at Lawrence. LON. 5188

FAST SERVICE STRICT PRIVACY

SIMPLIFIED Loan Method

Liberal Credit . . . Choice of Loan and Payment Plans . . . Friends, relatives, and employers not notified . . . No Comakers required . . . Especially speedy Service on Emergency Loans . . . Amounts and Date of Payments arranged to suit . . . No Insurance required . . . No Fines . . . Amounts $10 to $300.

FAMILY LOAN CORPORATION

LOOP.
202 S. State-st., cor. Adams, Century Bldg. Room 301. Telephone WABash 2994.
LOGAN SQUARE.
3147 Logan-blvd., corner Kedzie, 2d floor. Near "L" terminal. Tel. SPAulding 4100.
NORTH SIDE.
6349 N. Western-av., cor. W. Devon. Devon Bldg., Rm. 206. Tel. BRIargate 4131.
WEST SIDE.
4806 W. Madison-st., near Cicero. Next to Walgreen's. Tel. MANsfield 4211.
SOUTH SIDE.
2105 E. 71st-street, east of Bryn Mawr. I. C. Station, 2d floor. DORchester 2811.
SOUTH CHICAGO.
9113 Commercial-avenue [opp. Goldblatt Bros.] Lincoln Bldg. Rm. 10. REGent 6220.

PHONE TODAY FOR A SALARY LOAN

$30 to $300.

On Your Own Signature

We also make furniture loans, auto loans and family loans without co-makers.

Here you will find a loan plan to fit your own requirements. All transactions confidential. No inquiries made of friends or relatives. Repayment terms arranged to suit you. From 1 to 20 months.

Phone CENtral 4733

C. C. ERD

"Friendly Personal Loans"

7 S. Dearborn-st., Suite 616

53 continuous years of service.

BORROW ON YOUR OWN RESPONSIBILITY

STEADILY EMPLOYED MEN OR WOMEN SINGLE OR MARRIED ARE ELIGIBLE HERE FOR A QUICK SALARY LOAN

CIVIL SERVICE WORKERS GET QUICK SIGNATURE LOANS HERE. $30 TO $300. COMPLETELY PRIVATE NO OUTSIDE INQUIRIES.

L. T. BAKER & CO.

SUITE 1407, 30 W. WASHINGTON. PHONE RANDOLPH 6151.

$25 TO $300 QUICK CASH LOANS General Finance, 211 N. Wells. And. 3025.

JUST SAY: "Lend Me $50, Mr. Tyson." LIBERTY LOAN CORP., 209 N. La Salle.

Business Loans.

$300 TO $150,000

ON EQUIPMENT OF ANY BUSINESS. NO CO-SIGNERS. EASY TERMS. F. BOLAND, Oldest Estab. in Chicago 9 W. WASHINGTON-ST. FRA. 1966.

Collateral Loans.

Jewelry Loans, $1 to $10,000

ILLINOIS STATE PAWNERS ASSN. 140 N. Dearborn, corner Randolph, 2d fl.

FINANCIAL SERVICE.

HEIRS: Cash—Legacies, trusts, annuities. Probate Finance, 155 N. Clark. Cen. 2022.

DANCING SCHOOLS.

WE TEACH young and old to smile, relax, and dance; price $1.25 hr. H. Anderson, 155 N. Clark. 30 N. Dearborn. 738 Sheridan-rd.

3361 MADISON—Waltz, fox trot, rhumba. $1; pri. les., 7—$5; no appt. nec. Ap. 11-11.

USED AUTOMOBILES FOR SALE.

WEST SIDE BUICK

"Where Customers Send Their Friends"

'40 Buick 4 dr. sed.........$727
RADIO, heater, defr., trunk.

'40 Olds 4 dr. sed...........$727
CRUISER, heater, defr., gray finish.

'40 Pontiac 4 dr. sed.......$667
6 cyl. Radio, htr., defr., trunk.

'39 La Salle 4 dr. sed......$577
RADIO, heater, defroster, trunk.

'39 Hudson Brougham...$427
SERIES 92. Heater, defr., clock.

'39 Ford 2 dr. sed...........$437
DE LUXE, radio, heater, defroster.

'39 Ford 4 dr. sed...........$537
CONVERTIBLE, radio, heater; a honey.

'39 Buick 4 dr. sed..........$527
HEATER, defroster, trunk. A beauty.

'38 Buick 4 dr. sed..........$547
CONVERTIBLE. Radio, heater, w. w. tires, defroster, fog lights. A one owner car.

'38 Packard 4 dr. sed.....$417
RADIO, heater, trunk. One owner car.

'38 Buick 4 dr. sed..........$447
RADIO, heater. Looks and runs like new.

'38 Stude. 4 dr. sed.........$427
RADIO, heater, defrosters, overdrive.

'37 Packard 4 dr. sed......$227
CONVERTIBLE; radio, htr. See this one.

'37 Linc.-Zeph. 4 dr. sed.$247
HEATER, defr., black finish; clean.

'36 Buick 4 dr. sed.........$247
RADIO, heater, defr., fan.

'37 Olds 4 dr. sed...........$317
HEATER, defrosters, trunk, black.

'37 Stude. coupe............$247
6 CYL. Radio, heater, O. K. throout.

'36 De Soto 4 dr. sed.......$177
AIRFLOW. Radio, heater. Maroon.

'36 Olds 4 dr. sed...........$227
RADIO, heater, trunk, clean.

'35 Olds 4 dr. seds.........$137
RADIO, heaters, trunks; very clean.

4666 Washington

Northeast Corner
Open Eves. and Sunday

AUBURN—'35 sed.; ext.; chr. whls.; outside exhaust. $195. Dealer, 524 N. Cicero-av.

BUICKS

'40—90 7 pass. sed.; blk.; 6 wh.; rad. $1,245 [illegible]

50 OTHER CARS TO CHOOSE FROM.

EMIL DENEMARK

3910 OGDEN-AV. OPEN EVE. SUNDAYS.

BUICK 1939, $475

De luxe 5 pass. touring sedan; built-in trunk, push button radio, heater, defroster, electric clock, flexible steering wheel, blast horns. We have it for only $475. Your car down, balance 2 years. Open eves.

3939 WASHINGTON

BUICK 1940, $645

Special de luxe 5 passenger touring sedan; radio, heater, defroster, clock, tires near new. Tms., trade. Open Sunday.

4635 WASHINGTON

BUICK '39—$565

Latest Century de luxe 4 dr. tour. sedan. [illegible]
DODGE—BENDER-RIEGER, INC.—PLYM.
933 WASHINGTON-BL.

BUICK—'40 roadmaster conv. cpe.; rad. [illegible]

'40 BUICK 7 PASS. LIMO.
RADIO, HTR., SIDE MTS., W. W. TIRES.
—$1,145—
SOUTH CHICAGO BUICK
8600 COMMERCIAL. [illegible]

Buick '39 Roadmaster...$595
[illegible]
Chevrolet, 24th and Michigan

Buick '40 club coupe.....$695
[illegible]
Chevrolet, 24th and Michigan

Buick '40 Super Sedan
[illegible]
Chevrolet, 24th and Michigan

Buick '40 de luxe sedan..$725
[illegible]
Chevrolet, 24th and Michigan

Buick '36 de luxe sedan..$250
[illegible]
Chevrolet, 24th and Michigan

BUICK—'38 SPECIAL SEDAN. Radio, heater, defrosters, etc. GERWIG-NELSON BUICK, 8443 S. Ashland.

[illegible]

USED AUTOMOBILES FOR SALE.

Shop in Heated Showrooms

NO MONEY DOWN

IF YOU HAVE A JOB, SMALL MO. PAY.
7 DAY DRIVING TRIAL. IMMED. DELIV.

'41 BUICK Special 4 dr.; htr., w. w...Save
'40 OLDSMOBILE sedan; a beauty....$595
'40 PONTIAC sedan; de luxe 595
'40 BUICK mod. 41 4 dr. sed.; r., htr. 695
'40 MERCURY 4 dr. sed.; radio, htr... 695
'40 DE SOTO 4 dr. de luxe; rad., htr. 695
'40 BUICK sper sedan; radio, heater. 845
'40 FORD sedan; black; like new...... 495
'40 DODGE sedans and coupe; low as 595
'40 CHEVROLET sedan; like new.... 565
'40 FORD conv. club coupe........... 675
'40 BUICK Torpedo 2 tone coupe...... 795
'40 PACKARD 6 conv. club cpe.; r., h. 895
'40 PONTIAC Torpedo sed.; rad., htr.. 795
'40 PLYMOUTH sedan; like new; htr. 575
'39 PONTIAC de luxe 4 dr.; rad., htr. 545
'39 DE SOTO 4 dr. sed.; r., htr., o'd.. 495
'39 LA SALLE 4 dr. sed.; fully eqpd.. 595
'39 OLDSMOBILE 5 p. sed.; rad., htr. 495
'39 PLYMOUTH sedan and coupe...... 495
'39 BUICK mod. '41 4 dr.; htr., w.w. 545
'39 DODGE sedan; radio and heater...495
'38 BUICK '41 sedan; radio, heater.... 475
'38 STUDE. Command. 6; rad., htr.... 435
'37 FORD conv. coupe; r. s., rad. htr. 365

'36 FORD tr. s.$165	'35 FORD sed....$ 95
'38 NASH cpe.. 335	'36 BUICK sed... 265
'34 PLYM. sed. 95	'37 ZEPH. sed... 275
'37 PLYM. sed. 295	'37 DODGE sed...295
'38 PLYM. sed. 335	'35 PONT. sed... 145
'39 CHEV. cpe. 365	'38 DODGE sed.. 365

150 MORE; ALL MAKES, MODELS.
NORTHERN ILLINOIS DISTRIBUTORS.

2222 N. Cicero

BERKSHIRE 4500. ALWAYS OPEN.

BROADWAY BUICK

'40 FORD "85" truck sedan..........$525
'40 DODGE 4 door trunk sedan........ 595
'39 CHEV. master de l. trk. sedan.... 465
'39 PLYMOUTH de luxe trunk sedan.. 455
'39 PONTIAC "6" de l. trunk sedan.. 525
'39 LINCOLN ZEPHYR de luxe coupe 595

5701 BROADWAY

CHEV. '40, Plym. '40, Ford '40 sedans. $365 up. Sacr.; gd. cond.; terms. 2256 S. State.

1939 BUICK "61"

Fine performing 5 pass., 4 door trunk sedan in black, with radio and heater. Real value at—

$525

CADILLAC

CHICAGO BRANCH
5201 Broadway. LONgbeach 7000.

BUICK—'39 special, 4 dr. trk. sed. ...$545 Radio, heater, defros. All del. equip. Olds. Dlr., 1019 Chicago-av., Evanston.

1939 CADILLAC "61"

Luxurious club coupe in attractive green with rad., htr. and w. w. tires. Carefully conditioned.

$745

CADILLAC

CHICAGO BRANCH
2258 S. Michigan. CAlumet 4185.

1939 CADILLAC "61"

Attractive 5 passenger 4 door sedan in green with rad. and htr. A truly fine car.

$725

CADILLAC

CHICAGO BRANCH
5045 Broadway. LONgbeach 4800.

CADILLAC '39 7 PASS.

ORIGINAL COST $4,700. SAC. FOR $995. [illegible]
2247 S. MICHIGAN-AV.

Cadillac '38 convertible cpe.
[illegible]
Chevrolet, 24th and Michigan

CADILLAC—'39-60 spec. [illegible]

1940 CHEVROLET—
—$445—
4 DOOR SPORT SEDANS.
[illegible]
RUBY CHEVROLET, INC.
"America's Largest Chevrolet Dealer."
7158 STONY ISLAND. FAIRFAX 9600.

CHEV. 1940, $495

[illegible]
3939 WASHINGTON

CHEV. '40 4 DOOR SEDAN

[illegible]
Montgomery Motor Sales
OLDSMOBILE DEALER.
2300 MADISON. MONROE 5900.

CHEV. 1940, $495

[illegible]
4635 WASHINGTON

Chev. '39 Trk. Sedan, $385

[illegible]
Clark-Maple Chevrolet

1940 Chev. Sedan, $495

[illegible]
Burke, 6444 S. Western

CHEV. '36 SEDAN, $195

[illegible]

CHEV. '40 SEDAN, $495

[illegible]
HUDSON DEALER
3956-4001 W. GRAND.

Chev. '40 De L. sport cpe..$495
[illegible]
Chevrolet, 24th and Michigan

Chevrolet '40 De L. Cpe.
100 Others—$595; Rad., Htr.
[illegible]

CHEV. '35 SEDAN, $125

[illegible]

USED AUTOMOBILES FOR SALE.

IF IT
"SPARKLES"
IT'S A
"RUBY"
USED CAR SPECIAL

'33 CHEV. SEDAN $75
Very clean car; runs good.
'34 FORD TUDOR $95
Very clean; good condition thruout.
'34 CHEV. 4 DR. SEDAN............$125
Good appearance inside and out with excellent motor.
'34 PONTIAC TRK. SEDAN..........$125
Beaut. running car. A real buy.
'35 PLYMOUTH COUPE $135
A steal at this price. See it.
'35 FORD RUMBLE SEAT CPE......$145
Radio; good cond. Very clean.
'35 PONTIAC TRK. SEDAN..........$145
Finished in blue. W. W. tires.
'34 CHRYSLER AIRFLOW SED. $150
Radio, heater; excellent condition.
'35 BUICK BUS. COUPE..............$165
Excellent in appearance and cond.
'36 DODGE COUPE $175
New paint, heater. Try and beat the price.
'36 FORD FORDOR $195
Good finish and running cond.
'36 PLYM. TRK. SEDAN..............$195
Perfect cond. A real bargain.
'36 NASH 4 DR. TRK. SEDAN.......$225
Radio, heater; beautiful black finish. Mechanical good condition.
'37 STUDE. BUS. COUPE..............$245
Radio, heater; good finish.
'39 HUDSON COUPE $465
Radio, heater. Beautiful green finish; excellent condition.

Ruby Chevrolet, Inc.
"America's Largest Chevrolet Dealer."

7158 Stony Island

Dealers, Attention!

—150—

Late Model Cars—All Makes and models—1931s to 1940s
Lowest Wholesale Prices

DODGE DEALER
2720 N. CICERO

CHRYSLER—1940 4 dr. sedans; choice of color and upholstery; most with overdrive, radio and heater; special offer as low as $695. New car guarantee.

Chrysler—1939 4 dr. sedans; choice of color; some equipped with radio and heater. Real opportunity. As low as $545.

Chrysler—1937 Airflow 6 pass. 4 dr. sedan; overdrive; white wall tires, radio, heater; beautiful whip cord uphol.; used by prominent city official; previous owner name furnished. Originally cost $1,698. More than 60% saving; act now!
LE ROY CHRYSLER-PLY. DEALER.
See at our new car showroom.
5350 BELMONT.

CHRYS. 1939, $495

De luxe 5 pass. tour. sed.; trunk, push button radio, htr., defr., blast horns, overdrive. Like brand new. We have it for only $495. Your car down, balance 2 years. Open eves.

3939 WASHINGTON

1940 Chrysler Conv. Coupe

5 pass. club cpe., 6 cyl. Windsor model; automatic top, Highlander plaid upholstery, maroon finish, radio, heater, white wall tires. Runs and looks like new. Cost new $1,390. Bargain at our price of $785.
2317 S. MICHIGAN-AV.

Chrysler '37 Royal 6, $275

4 dr. sed., built-in trunk, etc.
1647 S. PULASKI. CRAWFRD 1647.

'37 CORD—Supercharger sedan; positively the cleanest car in town. Mech. perfect. BRAUD MTRS., 6647 S. Western-avenue.

1940 DE SOTO

DE LUXE 4 DOOR SEDAN

Here is a beautiful car all set for you to drive away. The upholstery and dark green finish are perfect. Fully equipped, including radio and heater. If you are interested you'd better plan to see this car today.

—$665—

Wenzel—De Soto-Plym.
1143 DIVERSEY-BLVD.

1940 DE SOTO COUPE, $625

Perfect original blue finish; this is a real automobile with very low mileage.
RUBY CHEVROLET, INC.
"America's largest Chevrolet dealer."
7158 STONY ISLAND. FAIRFAX 9600.

DE SOTO—'37 4-dr. trk. sedan; radio and heater. Special at......................$195
DODGE DEALER. 5719 BROADWAY.

DE SOTO—'39 4 dr. sedan; O. D.; radio, heater; low mileage. Western Springs 4205.

DODGE '39, $445

5 Pass. Touring Sedan
WITH PUSH BUTTON RADIO, HEATER. $50 DOWN. OPEN EVES., SUNDAY.
Bird Sykes Est. 38 Years
2215 S. MICHIGAN

DODGE 1940, $545

BUSINESS COUPE

Large trunk space. Radio, heater, defr., w. w. tires. A beauty. We have it for $545. Your car down, balance 2 years. Open eves.

3939 WASHINGTON

DODGE 1938, $375

De luxe 4 door 5 pass. touring sedan; radio, heater, defroster, orig. fin. Like brand new. We have it for only $375. Your car down, balance 2 years. Open eves.

3939 WASHINGTON

DODGES 1940 DODGES

BRAND NEW 4 DR. SEDANS
CHOICE OF COLORS
Sacrifice—Big Discount
MURPHY—DODGE DEALER
2650 N. CICERO-AV.

DODGE 1940, $595

De luxe 4 door 6 pass. sedan; pushbutton radio, heater, defrosters; just like brand new. Your car down, bal. 2 yrs. Op. Sun.

4635 WASHINGTON

DODGE '41 CLUB CPE.

5 passenger. Equipped radio, heater, defroster. Fluid drive; original cost, $1,295; for quick sale, sacrifice of $400. Terms or trade. 90-day guarantee.
2246 S. MICHIGAN

DODGE '40—$695

Latest de luxe 4 dr. sed.; built-in trunk, heater and defroster; white wall tires, dual accessories, etc.; beautiful blue finish.
DODGE—BENDER-RIEGER, INC.—PLYM.
933 WASHINGTON-BL.

DODGE—1940 7 PASS. SEDAN; previously owned by prominent south side family. Low mi., radio, heater, beau. light gray. Original cost over $1,300. Specially priced at $795. LANAHAN, INC., 2522 and 2542 Michigan.

Dodge '36 4 d. Trk. Sed., $165
This '36 de luxe Dodge sedan is priced for immediate sale. Today's buy.
BURKE, PLYM. DLR., 6444 S. Western.

Dodge '36 de luxe sedan.$195
4 dr.; built-in trunk, htr., defr.; $10 dn.
Chevrolet, 24th and Michigan

DODGE 1936, $185
4 dr. sed. Rad., htr., mech. perfect.
DODGE DEALER. 2750 LAWRENCE.

DODGE—1940 de luxe 4 dr. sedan. Fully equipped. Slightly used. Cost $1,135. Sacrifice. $535. Dealer, 1252 S. Kolin.

DODGE—'37 SPORT COUPE, $265.
Also '39 bus. cpe., '38 sed., '37 sed.
AJAX-OLDS. 7800 STONY ISLAND.

DODGE—1941 4 dr. custom sed. Every conceivable accessory. Fluid dr. Big discount. ROBERTSON BUICK. 1000 S. WABASH.

DODGE—'39 de luxe 2 door sedan; heater and defroster. Special at...............$395
DODGE DEALER. 5719 BROADWAY.

DODGE—1940 touring sedan. Radio, heater. Car looks and runs as good as new. 90 day guar. $595. 8019-25 Cottage Grove.

DODGE—'36 4 dr. trunk sedan; fully equipped; needs paint.........................$150
Warner, 958 Diversey, cor. Sheffield.

DODGE—'36 4-dr. de l. tr. sd.; full eqp. $195
MIDWEST AUTO, 2240 S. MICHIGAN.

DODGE—'37 sedan, $215. $5 down. Free license. City Auto, 1718 S. State.

DODGE—'37 2 dr. town sed.; green fin.; htr. Must sell today. $265. 738 Diversey.

DODGE—'40 del. 5 p. trk. sed.; r., h...$675
Franklin Weber Pontiac, 6115 N. Clark.

DODGE—'36 5 pass. sed.; low mileage. $195
HART MOTOR CO. 4634 W. MADISON.

USED AUTOMOBILES FOR SALE.

M-U-R-P-H-Y

AMERICA'S LARGEST EXCLUSIVE
DODGE DEALER
1914—Dependability—1941
SHOP HERE!
COURTEOUS SALESMEN TO HELP YOU.

'40 CHEV. Sedan...$495
'40 PLYM. Sedan... 495
'36 PLYM. Sedan... 145
'39 PLYM. Sedan... 395
'39 MERCURY Sed. 495
'36 DODGE Sedan.. 165
'37 STUDE. 6 Sed.. 275
'39 DODGE Sedan.. 395
'37 L.-ZEPH. Sed... 295
'35 TERRA. Sedan.. 95
'35 DODGE Sed.... 95

OPEN SUNDAY AND EVENINGS.
Your Car or 10% Down
140 Other Bargs!

2720 N. Cicero

At 2700 W. MADISON

INDEPENDENT MOTORS

'37 De Soto sd.$295	'36 Cadillac sed..$195
'37 Stude. sed. 265	'35 Olds. sed..... 95
'37 Buick sed.. 295	'35 Plym. sed..... 90
'37 Chrys. sed. 265	'34 Plym. sed..... 55
'36 La Salle sed. 195	'33 Dodge sed.... 45

We Finance Our Own Deals

'40 Olds. torp. $765	'37 Olds. sed.....$295
'39 Ford c. sed. 545	'37 Plym. sed.... 265
'39 Chrys. sed. 495	'37 Ford sed..... 195
'39 Pontiac sd. 465	'36 Chrys. sed... 195
'38 La S. cv. cp. 485	'35 Ford sed..... 95
'38 Dodge sed.. 375	'34 Buick sed.... 115
'37 Pack. sed.. 295	'33 Plym. sed.... 65

At 4744 W. DIVERSEY

Dodge '40 7 Pass. 4 Dr. Sedan
Tires like new; mohair upholstery. Easy tms. Only $495. 353 E. Garfield, Eng. 2600.

FORDS SEE
STALLWORTH
'37 Ford "60" tudors, fordors, and coupes. Some have radios and heaters [10] to choose from. Cars are in perfect cond. With higher gas prices this is the car to own, as you get as high as 25 miles per gallon.
SPECIAL, $100 AND UP.
ALSO 38'S, 39'S, AND 40'S.
7400 Stony Island H. P. 2500

'37 FORD CONVERTIBLE

De luxe coupe with radio and heater.
—$50 Down—
NELSON CHEVROLET
1002 DIVERSEY Bit. 7300

FORDS. FORDS. FORDS.
BRAND NEW
1940 FORDS AND MERCURYS.
BIG DISCOUNT
RAY TENNES, FORD DEALER.
2451 N. SACRAMENTO-AV.

FORD '40, $577

De luxe 85 tudor; radio, heater; dark green finish; like new; tires show no wear. See it today.
HILL MOTORS—PACKARD
640 MADISON-ST. OAK PARK.

Ford '35 Sed., $95

A 4 door de luxe sedan with extended trunk, dual equipment, heater, etc. Full price only $95; $5 down, $6 per month.
Chev. Dlr., 940 Milwaukee

'40 FORD SEDAN, $395

5 PASSENGER SEDAN, RADIO, HEATER, EXCEPTIONALLY CLEAN.
Chappell Chrysler-Plymouth
6200 S. Western-av.

'40 FORD, $485

5 pass. sedan. Full dual equipment.
GLENN E. HOLMES, INC.
30 W. LAKE—Free Parking

Ford '39-85 Sedan, $375

Southwind heater, orig. finish, perfect interior. Best mechanical cond. Real value at $375. More than 70 other Fords in most all models at real bargain prices.
CLARK-MAPLE CHEV., 1038 N. CLARK.

FORD—'37 DE LUXE "85" CLUB COUPE. Perfect condition. Beautiful maroon finish. Radio and gas heater. Like new in every respect. Special at..........................$325
DODGE DEALER. 5719 BROADWAY.

FORD—
WANT A FORD?
C. ZEPP.
BIG SELECTION IN ALL MAKES.
2950 LAWRENCE. JUNIPER 8310.

Ford '39 Tudor, $345
Hoeffel-Goy, 1711 W. 95th

Ford '37 Coupe, $150
Hoeffel-Goy, 1711 W. 95th

FORD—'40 de luxe tudor; black; radio, htr., w. w. tires; 80% mil. left; very cln.; priv. pty. Car at 5536 Elston-av. Pens. 1063.

FORD—1940 TUDORS, FORDORS, COUPES; radios, heaters; like new................$465
LAWDER BROS. 6900 VINCENNES.

FORD—'39 de luxe tudor; gas htr.; w. w. tires, hydraulic brakes; $365.
BEN T. WRIGHT, 1101 N. CLARK.

FORDS— FORDS— FORDS.
J. A. LAVERY,
6529-6137-6143 COTTAGE GROVE.

FORD—De l. '36 bus. cpe., rad., htr., $50 dwn. Also 150 others, all makes, types, prices.
AJAX-OLDS. 7800 STONY ISLAND.

FORDS—'36 coaches; like new; need room; $165. Fine-Thomas, 4140 Irving Park-rd.

FORD—'36 sed. 4 dr. trk., htr., rad.; needs wk. $95. Capitol Plymouth, 8031 S. Halsted.

FORD—'35 sed. $95, $5 dn. License financed free. City Auto, 1718 S. State.

FORD—'34 tudor. Good cond. Only.......$65
ROYAL SALES. 1930 MILWAUKEE.

FORD—'35 sedan. Special today...........$75
GOODRICH CHRYSLER. 4125 Lincoln-st.

FORD—'36 sed.; orig. fin.; very clean..$165
738 DIVERSEY.

FORD—'40 conv. coupe; rad., htr., w. w.$645
OLDS. DEALER. 661 N. LA SALLE.

FORD—'35 5 PASS. SEDAN..................$95
SEE MR. PRICE. 4922 BROADWAY.

FORD—'32 4-cyl. coupe; r. c. motor, good tires; clean car. WRIGHT, 1101 N. Clark.

FORD—'35 tudor; $85 full price; ready to go. BEN T. WRIGHT, 1101 N. CLARK.

FORD—'36 sedan; fully equipped; good tires; $145 full price. WRIGHT, 1101 N. Clark.

FORD—'38 tudor; motor, tires, finish A-1; $295 full price. WRIGHT, 1101 N. Clark.

FORD—'37 85 4-door; radio, htr.; $195 full price. BEN T. WRIGHT, 1101 N. CLARK.

FORD—1940 opera coupe; light grey; radio; heater; like new; sac. Buckingham 6900.

FORDS—WHOLESALE PRICES.
TAUBER'S. 4601 MILWAUKEE.

FORD—1936 2 door sedan; good tires; clean. Western Springs 4205.

FORD—'36 sedan; heater $165
Nelson Hirschberg Ford, 5133 Irving Park.

GRAHAM—'37 4-door trunk sedan; 6 cyl. supercharger; perfect condition. Special at...$295
DODGE DEALER. 5719 BROADWAY.

1941 HUDSON

De Luxe 4 Door Sedan

Here is truly a beautiful car; practically brand new. Has everything in the way of equipment. Air conditioning unit de luxe, built-in push button radio, seat covers, seal beam headlights, and finished in beautiful Polychromatic Blue. If you are interested, you'd better plan to see this car today. Will be sold at a great

-SACRIFICE-

Dodge-Plymouth Dealer
3210 W. Jackson-blvd.

HUDSON '40, $545

De luxe 4 door 5 passenger touring sedan; airfoam cushions, trunk, radio, heaters, defroster, w. w. tires. Beaut. finish. Like new. We have it for $545. Your car down, balance 2 years. Open eves.

3939 WASHINGTON

HUDSON—'39 4 door sed. Popular 6 cyl. model with very low mileage. Beautiful finish and perfect uph. Heater and def. Special at...............................$445
DODGE DEALER. 5719 BROADWAY.

HUDSON—1940 Super 6 sedan; radio, htr.; very low mil.; 12-24 mo. to pay, 6% interest; will sacrifice, $645. Authorized Hudson Dealer, 8019-25 Cottage Grove.

HUDSON—'37, 4 dr. trunk sedan.....$295
Radio, heater, defrost., all de luxe equip. Olds. Dlr., 1019 Chicago-av., Evanston.

HUDSON—'39 sed.; radio, heater.......$495
Nelson Hirschberg Ford, 5133 Irving Park.

USED AUTOMOBILES FOR SALE.

NO MONEY DOWN

IF YOU HAVE A JOB
Kailer-Youngquist
Authorized Olds Dealer
100% RECONDITIONED AUTOMOBILES.
30 DAY DRIVING TRIAL
LICENSE FINANCED FREE.
We Finance Our Own Cars

'40 CHEV. sed.$565	'40 DODGE sed..$565
'39 OLDS sed.. 495	'39 PLYM. sed.. 445
'37 LAF. sedan 295	'35 OLDS sedan. 195
'34 OLDS sed. 145	'34 PLYM. sed... 135
'32 CHEV. sed. 65	'32 NASH sed... 50
'39 CHRYS. sd. 495	'39 FORD sed... 395
'39 MER. cl. cp. 495	'39 DODGE sed.. 475
'40 OLDS sed.. 595	'40 PLYM. sed... 545
'40 De SOTO sd. 585	'40 FORD sedan. 545
'38 PONT. sed. 395	'36 OLDS sed.... 245
'38 FORD sed.. 295	'38 OLDS sed.... 395
'36 BUICK sed. 245	'37 FORD sed... 215
'35 CHEV. sed. 165	'36 CHEV. sed... 225

200 Others to Choose From
All Cars Winterized
FREE 50,000 MI. LUBRICATION PLAN.
100% UNION SHOP

5043 BROADWAY

Lon. 4682 Open Eves.-Sun.

NOTHING DOWN

ON YOUR CAR
IF YOU HAVE A JOB.
1941 license free; 7 days driving trial.

'40 Dodge sed..$595	'37 Packard sed..$295
'40 Ford sed... 485	'37 Dodge sedan.. 295
'40 Chev. sed.. 495	'37 Pontiac sed. 325
'39 La Salle sed. 585	'37 Olds. 6 sed.. 325
'39 Buick cl. cp. 545	'37 Ford 85 cpe.. 225
'39 Buick sed.. 565	'36 Olds. sedan.. 225
'39 Plym. sed.. 465	'36 Plym. tk. sed. 245
'37 Plym. sed.. 345	'36 Ford sedan.. 165
'37 Olds. coupe 295	'35 Dodge pickup 195

SOME WITH RADIO AND HEATERS.
50 other late models to choose from.
TERMS OR TRADE. ALWAYS OPEN.

2810 Madison

TO RETAIL BUYERS, ATTENTION!
WHOLESALE SACRIFICE
ENTIRE USED CAR STOCK
ROMY HAMMES, FORD DEALER.
2515 S. MICHIGAN. CALUMET 3131.

Hudson '40 6 cyl. sedan..$495
Custom model; heater, defroster; full de luxe equipment; $95 down.
Chevrolet, 24th and Michigan

HUPMOBILE '36 SEDAN
Orig. green fin.; htr.; guar. o.k. Spec. $195
Chev. Dlr., 1212 Chicago, Evanston.

1938 La Salle Cv., Cpe., $545
Beautiful original gray finish; new top; radio, heater, defrosters, etc. A right car at the right price.
RUBY CHEVROLET, INC.
America's Largest Chevrolet Dealer.
7158 STONY ISLAND. FAIRFAX 9600.

La Salle '37 club Cpe......$345
Opera seats; 6 wheels; sidemounts; radio, htr., defrosters. See this real buy. $75 dn.
Chevrolet, 24th and Michigan

LA SALLE — '40 TORPEDO SEDAN HARDLY RUN; BEST OFFER. 1132 DIVERSEY.

LA SALLE—1937 convertible coupe. Fine in appearance and mechanically. $350. Credit-terms. Dr. Walker, Plaza 1250.

LA SALLE—'39 de l. sedan. Can't tell from brand new. Fully equipped. Only $595. E Z terms. 2209 S. Michigan.

LA SALLE—1940 4 dr. sedan; radio and htr. Private party. Armitage 4630.

LA SALLE—'37 de l. sedan; radio, heater $285. 2430 S. Michigan.

1939 LINCOLN-ZEPHYR

—$695—

Coupe. Very low mileage car. Has radio and heater. Stock No. 428.
Litsinger's, 925 W. Jackson

LINC.-ZEPH.—'36 de l. 4 dr. sed. $225. Beau. cond. Rad., htr., w. w. 2755 W. Madison.

MERCURY '40, $595

De luxe 4 door sedan. Large heater, spotlite. Custom seat covers. Beaut. dark green finish. Your car down, bal. 2 yrs. Op. Sun.

4635 WASHINGTON

Mercury '40 sed. coupe, $725
Beautiful maroon 5 pass. coupe. Would positively pass for brand new.
SNOW BROS.,
FORD DEALERS SINCE 1914.
1027 SOUTH-BOULEVARD, OAK PARK.

'39 MERCURY, $395
4 door sedan; South Wind heater; like new thruout. See it today.
Your car or $85 dn., bal. $21.62 per mo.
MIDWAY CHEVROLET CO.
6522 COTTAGE GROVE. MID. 3500.

1940—MERCURYS—1939
Choice of 8. All body styles. Most equip. with radio, heaters, w. w. tires. Sac.
E. C. SCHNEIDER, 4525 MADISON.

MERCURY—'40 6 pass. sport coupe....$645
McFarland Keenan, S. E. Cor. 76th-Halsted.

NASH 1940, $595

De luxe 6 cyl. 4 door 6 pass. used sedan; air cond. unit, weather eye, remote control shift. Will pass for new. Terms, trade. Open Sunday.

4635 WASHINGTON

NASH—'39 2 door sedan. Very low mileage. Like new. Air conditioned. Special at. $475
DODGE DEALER. 5719 BROADWAY.

NASH—'41 Amb. 6 and 8. Officials' cars. DISCOUNT UP TO $300.
520 N. Wabash, cor. Grand. Del. 1971-72.

OLDS '39 4 DOOR SEDAN

Beautiful original finish; upholstery was originally covered with seat covers; full de luxe equipment; factory radio, heater, de luxe 8 day clock, 5 almost new U. S. Royal master special tires. And we have 4 others to choose from at $95 down and $27 per month.
Montgomery Motor Sales
OLDSMOBILE DEALER.
2300 MADISON. MONROE 5900.

OLDSMOBILE 1939

Model 60 six cyl. touring coupe, finished in beautiful light grey and equipped with heater.

$525

CADILLAC

CHICAGO BRANCH
2015 E. 71st-st. PLAza 6600.

1940 Olds Torpedo, $745
Opera seat coupe. This is an outstanding value for it has white wall tires, radio, htr., and defrosters, and runs like a dream.
RUBY CHEVROLET, INC.
"America's largest Chevrolet dealer."
7158 STONY ISLAND. FAIRFAX 9600.

OLDSMOBILES—
FOR REAL VALUES
IN ALL MODELS, SEE
DAVIS MOTORS
"OLDSMOBILE on MICHIGAN."
2550. S. Michigan-av. Calumet 5181.

1939 Olds Sedan, $445
Trk. sed.; heater, dual equipped. Also 14 other 1940-1937 Olds bargains to choose from. Your car or $75 down.
Burke, 6444 S. Western

OLDS. 1938, $395
"70" de luxe 2 door sedan.
Rad., htr., w. w.; exceptionally clean.
DODGE DEALER. 2954 LAWRENCE.

Olds '39 de l. 4 dr. sed......$465
Built-in trunk; heater, radio, defrosters; original black finish; only $125 down.
Chevrolet, 24th and Michigan

'40 Olds—Choice All Models
Also '36 OLDS. 6 DE LUXE SEDAN, $245. Perfect thruout; 150 others, all makes, types.
AJAX-OLDS. 7800 STONY ISLAND.

Olds '38 "6" Trk. 4 Dr., $395
Merc. Dlr., 9256 S. Ashland

1939 OLDSMOBILE COUPE..............$395
YEAR'S OUTSTANDING BARGAIN—Terms
COOK COUNTY. 1340 W. 63D.

OLDS.—'38, 4 dr. trunk sedan..........$375
Radio, heater, defrosters, de luxe equip. Olds. Dlr., 1019 Chicago-av., Evanston.

OLDS.—'40, 6 cyl., conv. club coupe....$745
In ivory. Red lea. uphol. Rad., htr., defros. Olds. Dir., 1019 Chicago-av., Evanston.

OLDS—'36 4 dr. trunk sedan; radio, heater; $5 down, $17.30 per month.
KROLL DODGE. 7124 S. HALSTED.

OLDS.—'37, 4 dr. trunk sedan $295
Radio, heater, defros. Del. equip.
Olds. Dlr., 1019 Chicago-av., Evanston.

OLDSMOBILE—'34 4 d. sed.; radio, heater. Private party. Real buy. Hollycourt 1299.

OLDS.—'40 6 sedan; rad., htr., w. w.'s $645
OLDS. DEALER. 661 N. LA SALLE.

OLDS.—'38 Club coupe; private party. Excellent condition. Avenue 3935.

OLDS.—1939 5 PASS. SEDAN............$475
OLDS. DEALER, 4625 WASHINGTON.

USED AUTOMOBILES FOR SALE.

NO MONEY DOWN

IF YOU HAVE A JOB.
State-City Driving Trial
State-City License Free
90 Day Free Service

'39 Nash sed...$465	'40 Plym. sedan.$495
'39 Olds. sed... 475	'36 Olds. sedan... 235
'35 Linc. conv. sed.	'36 Pontiac sed.. 195
'40 Pack. sed. Barg.	'37 Pontiac sed... 295
'36 Buick sed..$195	'37 Buick sedan.. 335
'35 Dodge cpe.. 175	'39 La Salle sed. 495
'36 Ford sed... 145	'39 Chrys. New Yorker
'37 Olds. sedan 295	'36 Packard sed. 195
'39 Plym. sed.. 445	'37 Packard sed.. 295
'37 Plym. sed.. 275	'36 Linc.-Zeph.sd. 195
'40 Chrys. sed. 645	'36 Dodge sedan.. 195
'39 Dodge sed.. 495	'39 Buick sedan.. 495
'36 Plym. sed.. 195	'39 Plym. sedan.. 445
'37 Hudson sed. 225	'35 Pont. sd., r.h. 165
'37 Chrys. sed. 295	'35 Buick sedan.. 195
'36 Ford coupe. 185	'39 Linc.-Zeph.sd. 525

MOST HAVE RADIOS AND HEATERS.
200 OTHER CARS
MAYER MOTOR SALES.

2235 S. MICHIGAN

Let's Do Business

AT NEW LOW PRICES

'40 STUDE. Champ. 4 dr.; htr., etc..$495
'40 HUDSON 5 pass. sed.; many ext. 545
'39 CHRYS. Royal 4 dr. sd.; rad., htr. 595
'39 PLYM. 4 dr. de l. sed.; htr., extr. 495
'39 FORD 5 pass. sedan; de l. eqpt. 335
'39 HUDSON 92 sed.; rad., htr......... 475
'38 HUDSON 112 4 d. sd.; rad., htr. 345

150 OTHERS TO CHOOSE FROM.
$50 OR YOUR CAR DOWN
ASK ABOUT OUR LIB. GUARANTEE.
Chrysler Dlr. Bargain Center

940 N. CLARK

Real Bargains—Save!

'35 Chevrolet Sedan $139
'37 Plymouth Sedan $229
'37 Linc.-Zeph. 2 dr. Sedan.........$179
'35 Pontiac Town Sedan..............$139
'39 Chevrolet Town Sedan............$365
'35 Ford 4 dr. Sedan..................$149

CHICAGO-AV. CHEVROLET
CHICAGO-AV. AT AUSTIN-BLVD.

OLDS 1940, $585

De luxe 6 cyl. 5 pass. touring sedan; built-in trunk, push button radio, heater, defroster, blast horns, flexible steering wheel; like new. We have it for $585. Your car down, balance 2 years. Open eves.

3939 WASHINGTON

Olds '38 de l 4 dr. sed.....$385
Built-in trunk; black finish; heater and defroster; full de luxe equip.; $85 down.
Chevrolet, 24th and Michigan

PACKARD '40 120

4 dr. sedan; green finish; white walls; chrome wheel trim; de luxe emblem; radio, heater; full de luxe equipped.
A BEAUTY.
$860
Packard-Chicago
24th and Michigan. Calumet 7413.

Packard '40 De Luxe 4 Dr.
Beaut. 6 pass. sed., model 110; original owner had seat covers; factory installed radio and heater. This car was owned by prominent orchestra leader; while touring the country this car was in storage...$745
Montgomery Motor Sales
OLDSMOBILE DEALER.
2300 MADISON. MONROE 5900.

PACKARD—'37 "6" 4 dr. trunk sedan; popular club model equipped with heater. Looks and runs like new. Special at...........$315
DODGE DEALER. 5719 BROADWAY.

PACKARD—1938 4 dr. sedans; also opera coupes; 6's and 8's; radios, heaters; $395. O'Rourke, 2243 S. Michigan-av.

PACKARD—'38 4 DR. CONVERTIBLE SED. Very clean, radio, heater, specially priced. LANAHAN, INC., 2522 and 2542 Michigan.

PACKARD—'39 2 dr. de luxe 6 cyl. trunk sed.; radio, htr.; bought new; very low mileage; must sac. for bal. due. Gra. 3349.

PACKARD '38 club 5 pass. coupe.; equip. rad., htr., $345. 535 Madison-st., Oak Pk.

PACKARD—1938, 1600 coupe; low mileage, good cond. Hal Koenig, 5631 N. Ridge-av.

PLYMOUTH
Z Frank Before You Buy
1940 PLYM., $474
5 pass. sed. de l. equip. guar. by Chicago's largest Chrysler Dealer.
6116 N. Western-av.

1940 Plym. Sedan, $495

Trunk sedan; heater, dual equipped. Mohair upholstery, dark finish. Also 47 other 1940-1937 Plyms. Bargains to choose from. Your car or $75 dn.
Burke, 6444 S. Western

PLYMOUTH '37—$295

Latest de luxe coupe; heater, dual equipment, etc.; like new; terms, trade.
DODGE—BENDER-RIEGER, INC.—PLYM.
933 WASHINGTON-BL.

Plymouth '40 Sed., $495
4 dr., de l. eqpd., htr., dual equip.; tms.
HUDSON DEALER
3956-4001 W. GRAND.

Plym. '39 de l. 4 dr. sed..$435
Knee action; built-in trunk; mohair upholstery; dual equipped. Only $100 down.
Chevrolet, 24th and Michigan

PLYMOUTH—1941 used special de luxe 4 dr. sedan; heater, defrosters; a special offer at $695; new car guarantee.
LE ROY CHRYSLER-PLYM. DEALER.
See at our new car showroom.
5350 BELMONT.

Plym. '37 de l. sedan......$285
Trunk, heater, defr.; de l. equip.; $20 dn.
Chevrolet, 24th and Michigan

PLYMOUTH—1940 6 pass. sedan; heater, defrosters; low mileage; sacrifice, $540.
LE ROY CHRYSLER-PLYM. DEALER.
See at our new car showroom.
5350 BELMONT-AV.

PLYMOUTH—1940 sedan.
$495
Heater, de luxe dual equipment.
CHRYSLER DEALER, 6116 N. WESTERN.

PLYMOUTH—'38 de luxe 4 dr. trunk sedan. Perfect condition and appearance. Heater and defr. Special at $365
DODGE DEALER. 5719 BROADWAY.

PLYMOUTH 1940, 7 PASS.
4 dr. sed.; A1 tires. A barg. at only $395. 353 E. Garfield. Englewood 2600.

PLYMOUTH, 1941.
5 pass. de luxe sedan; used; outstanding barg. $585. 2654 Madison, Nevada 8488.

PLYMOUTH—1939 sedan; heater, fully equipped, mohair upholstery, trunk...$395
BURKE, PLYMOUTH Dlr., 6444 S. Western.

PLYMOUTH—'38 5 p. sed.; rad., htr....$265
SUNNYSIDE AUTO CO.
4511 Lincoln-av. 4428 N. Western.

PLYMOUTH—'39 4 dr. gray tour. de luxe sed.; perfect. 3355 Madison, 1st flr., priv.

PLYM.—1940 de luxe 4 dr. sedan; radio, heater; like new; $645. 5324 Broadway.

PLYM.—'36 4 dr. de l. trunk sed.; rad., heater; $155. A good runner. 738 Diversey.

PLYM.—'40 bus. cpe.; A-1 cond.; $495; best offer; drafted. Bit. 2676 or Dear. 3114.

PLYMOUTH—'40 4 dr. de luxe sedan; htr.; like new; must sacrifice. Delaware 3819.

PLYMOUTH—1940 4 DOOR SEDAN...$475
MIDWAY NASH, 6052 COTTAGE GROVE.

PLYM.—'39 4-dr. sed. Reduced to......$385
NEWBERRY MOTORS, 1025 N. CLARK.

PLYM.—'39 4 dr. trk. sed.; heater....$445
ROYAL SALES, 2524 or 2515 Milwaukee.

PLYM.—'37 sedan; heater; very clean..$265
738 DIVERSEY.

PLYMOUTH — '38 coupe, $255, $5 down. License free. City Auto, 1718 S. State.

PLYM.—4 d. de l., trk., htr., perfect..$525
6050 N. WESTERN. ROG. PK. 0778.

PONTIACS — LARGE SELECTION of late model Pontiac cars, 1936 to 1940. All body styles. Special today, '36 4 door..$225
AUTHORIZED GEN'L MOTORS DEALER.
244 MADISON-ST., OAK PARK.

PONTIACS—LARGEST SELECTN. OF LATE model Pontiac cars in town; all recond.; special today, '39 de luxe 5 pass....$495
Your car or 20% down, balance 24 mos.
PONTIAC CO., 945 WASHINGTON-BLVD.

Pontiac '39 de l. sedan....$425
Built-in heater, defroster, radio; $100 dn.
Chevrolet, 24th and Michigan

PONTIAC—'37 5 pass. trunk sedan; radio, heater. A real buy $345
Warner, 958 Diversey, cor. Sheffield.

PONTIAC—'41 custom sedan; radio, heater; executive's car; low mileage; big discount. BENNETT PONTIAC, 1117 N. CLARK.

PONT.—'39 del. 6, 5 p. trk. sed.; r., h..$445
Franklin Weber Pontiac, 6115 N. Clark.

PONTIAC—'37 2 dr. trk. sed.; orig. black fin. Clean. $325. 738 DIVERSEY.

PONTIAC—1940s; brand new; big discount. BENNETT PONTIAC, 1117 N. CLARK.

PONTIAC—'37 6 cyl. cpe.; exc. cond.; $75 dn. RANGECROFT FLOTOW, 4922 BROADWY.

PONT.—'40 4 dr. s.; htr., rad., trk., w. w.$659
ROBERTSON BUICK. 1000 S. WABASH.

PONTIAC—Late '34 de luxe 4 dr. sed., trunk, htr., A-1. Must sell $75. 5951 S. Kedzie.

USED AUTOMOBILES FOR SALE.

NO MONEY DOWN

IF YOU HAVE A JOB.
30 DAY DRIVING TRIAL.
LICENSE FINANCED FREE.

'39 Buick sed..$535	'37 Buick sedan.$345
'36 Chev. sedan 195	'40 Buick sedan. 795
'35 Ford sedan 95	'39 Chev. sed.... 445
'39 Dodge sed. 465	'34 Chev. coupe. 95
'37 Dodge cpe. 295	'38 Chev. sedan.. 345
'36 Dodge sed.. 240	'40 Dodge sedan.. 575
'37 Ford sedan 195	'37 Dodge sedan. 295
'40 Ford sedan 545	'37 De Soto sed. 295
'39 Huds. op. c. 395	'36 Ford sedan.. 175
'37 Olds. 6 sd. 295	'36 Pont. coupe.. 225
'36 Olds. 6 sed. 245	'38 Buick sedan. 445
'37 La Salle sd. 325	'36 La Fay sed. 195
'37 Pont. sedan 335	'39 Olds. sedan.. 495
'39 Pont. 6 sd. 515	'36 Pont. 6 sed.. 245
'39 Merc. sed.. 445	'38 Pont. 2 door. 365
'33 Pont. sedan 95	'36 Plym. sedan. 195
'35 Plym. sedan 175	'39 Plym. sedan. 465
'37 Plym. sed.. 295	'37 Pack. sedan.. 325

SOME WITH RADIOS AND HEATERS.

3940 GRAND

1 block east of Crawford, cor. Harding-av.
Spa. 3940 Open Eves.-Sun.

DE SOTO FACTORY
DEALER.
BETTER USED CARS

'40 CHEVROLET SEDAN $595
Special de luxe; radio, heater.
'40 PLYMOUTH SEDAN $595
4 door de luxe; radio, heater.
'39 BUICK "41" SEDAN................$575
Special 4 door; radio, heater.
'39 DE SOTO SEDAN....................$545
De luxe; radio, heater; perfect.
'39 NASH "6" SEDAN....................$495
Overdrive; radio, heater.
'39 PLYMOUTH SEDAN $475
Radio, heater; like new.
'40 PLYMOUTH COUPE $445
Fully equipped; perfect.
'37 GRAHAM "6" Supercharger.......$365
4 door trunk sedan; radio, heater.
'38 PLYMOUTH SEDAN $350
De luxe; radio, heater.
'37 OLDS. "6" COUPE...................$325
5 pass. opera; heater; perfect.
'37 DE SOTO SEDAN....................$325
Custom 4 door; radio, heater.
'37 PACKARD "6" SEDAN...............$295
De luxe 4 door; fully equipped.

VERY LOW FINANCE PLAN

3520 ARCHER-AV.

200 1940, '39, '38, '37, '36 like new cars on sale now; 10 day driving trial; nothing down if employed; immediate delivery.
Chicago Motors. 8106 S. Halsted-st.

Pontiac '39 De L. Trk. 4 Dr.
Sed. Beautiful original finish; mohair upholstery; de luxe radio, heater, 8 day clock; directional lights; original owner drove this car a very few thousand miles. $95 down and $29.95 per month.
Montgomery Motor Sales
OLDSMOBILE DEALER.
2300 MADISON. MONROE 5900.

Pontiac '40 6 Cyl.
De luxe 4 dr. sed., $585; heater, defroster, air conditioning; a low mileage, one owner car; can't afford to miss; 7 other '40 Pontiacs to choose from.
COLUMBIA MOTORS, 2737 N. CICERO.

P-O-N-T-I-A-C-S
1939 PONTIAC SEDAN, 4 DR., TRK.$465
1938 PONTIAC SEDAN, 4 DR., TRK. 365
1937 PONTIAC SEDAN, 4 DR., TRK. 265
EDGAR FITZPATRICK, INC.
PONTIAC DEALER. 7727 S. ASHLAND.

Pontiac '38 de l. 4 d. sed.$445
White side wall tires; heater and defroster; built-in radio; original throughout; very low mileage; only $100 down. See it today.
Chevrolet, 24th and Michigan

Pontiac '38 club coupe...$415
4 pass. with opera seats; heater, defroster, built-in radio; original thruout; low miles.
Chevrolet, 24th and Michigan

STUDE. 1939, $475

Commander 5 passenger touring sedan; trunk, radio, heater, defroster, flex. steer. wheel, blast horns. We have it for $475. Your car down, balance 2 years. Open eves.

3939 WASHINGTON

'39 STUDE. SEDAN, $565
President 8—$10.50 License
Overdrive; 4 dr. trk. sedan; radio, heater; white wall tires. Full de luxe equipped. Cost new $1,650. Bargain. Terms-trade.
2317 S. MICHIGAN-AV.

STUDEBAKER—'38 Pres. sedan......$125 dn.
STUDEBAKER '39 Comm. sedan.. 150 dn.
Also choice of 150 others.
AJAX-OLDS. 7800 STONY ISLAND.

STUDE.—'31 4 dr. sedan. Worth 5 times price. "Clean"..............................$40
7405 STONY ISLAND. MID. 6405.

TERRAPLANE—'36 2-dr. sed...............$125
DODGE DEALER. 5719 BROADWAY.

WILLYS-OVERLAND—1939 de l. coupe, rad., htr.; low mil.; priv. party. Sacr.; make offer. 4056 W. Washington. Evenings only.

WILLYS—'37 4 dr. sed.; like new; bright fn. $195; barg.; tms. 7424 Stony Is. Dor. 5001.

AUTOMOBILES WANTED.

WANT GOOD CAR from PRIVATE PARTY. WILL PAY HIGHEST CASH PRICE.
3939 N. Western. Jun. 4682

WE NEED CARS FOR CASH.
TOP PRICES! RAY CUMMINGS.
7416 S. HALSTED. RADCLIFFE 3460.

WANTED—1941 used Buick conv. Super 56C. Pref. Sienna rust, black top. Phone Hollycourt 1988, 7 to 8 p. m.

MOST cash for your car. Can't come in? CALL US—WE'LL COME OUT.
REGENT 0616. 7601 STONY ISLAND.

WILL pay cash for your used car—Bring title. 3030 N. Clark-st. Wellington 3032.

WE PAY CASH FOR USED CARS.
ASHEN MOTORS. 2341 W. 63D-STREET.

OAK PARK DEALER PAYS MORE.
200 Madison-st., Oak Park. Euclid, 267.

SEE others first—but we pay high cash. 7717 S. HALSTED. RADCLIFFE 5858.

CASH—Also notes paid off—Any car. McKNIGHT, 5928 N. Western. Long. 1223.

WILL PAY ALL CASH FOR '36-'38 LIGHT CAR. MANSFIELD 4021.

WILL PAY CASH for late model used car. Hemlock 4333 after 10 a. m.

WANT to buy late model car. Cash. Best offer. Priv. Address N C 235, Tribune.

SEE US BEFORE YOU SELL YOUR CONVERTIBLE. 6050 N. WESTERN.

HIGH CASH PRICES PAID FOR WRECKED JUNKED CARS, TRUCKS. ARM. 3500.

WANTED—Late model car. Must be a bargain from private party. Rockwell 3797.

AUTOMOBILE LOANS.

CASH IN TEN MINUTES

ON YOUR AUTO OR TRUCK.
20 MONTHS TO PAY.
Deal direct with owners.
Private consultation rooms.

WINTER-HIRSCH
25 Years Same Location
1842 S. MICHIGAN
CALUMET 4290.

WEST SIDE OFFICE:
4719 W. MADISON-ST.
AUSTIN 1243.

NORTH SIDE OFFICE:
3948 W. IRVING PARK-RD.
IRVING 6300.

UNDER STATE SUPERVISION.
PLENTY OF FREE PARKING SPACE.

TRAILERS—PASSENGER AND UTILITY.

For Sale.

SCHULT-Indian — '41's latest models; used bargs.; sm. amt. down; bal. like rent. We finance all sales. We rent new trailers. 7424 Stony Island. Dor. 5000. Eves., Sun.

INDIAN—LOWEST prices, HIGHEST quality. 6911 SOUTH CHICAGO-AVENUE.

HAMBURGER trlr.—Liv. qtrs.; full eqpt.; gd. cond.; $350. 1550 E. 74th-pl. Dor. 5001.

NEW AND USED TRAILERS.
2441 S. Michigan. Calumet 6100.

'41 UNIVERSALS, 18 ft., $495 up; fact. disp.; used, $195 up. 9321 Cottage Grove.

SCHULT at Elwood, Ill., and 107th and Indianapolis. Rte. 12-20-41. Hawkins.

BARGAINS—New and used. Also Baggage trailers. Terms, trade. 5515 Cottage Grove.

27 FT. tandem trailer—3 rooms, 6 passenger; low prices; terms. 7040 Stony Island.

MOTORCYCLES AND BICYCLES.

WAREHOUSE disposal of repossessed and trade-in bicycles, $3.95 and up. Open eves. and Sunday till 1 p. m. 1339 S. Cicero-av.

WHOLESALE bicycle distrib.—Dealers, get our catalog. Standard Cycle, 1413 Michigan.

HARLEY—'40 61 Shield Buddy seat, bags; draftee; sacrif.; $350. 9211 Bell-av.

HENDERSON—4 cyl. Only.................$79
Stallworth, 7400 Stony Island. Hyd. 2500.

BARG.—New, used boys', girls' bicycles; tms. 3447 Lawrence-av. Jun. 2078. Op. ev., Sun.S.

AUTO TIRES.

NEW U. S. ROYAL SECONDS. Save to 50%. SERLIN TIRE CO., 1400 S. Michigan-av.

AUTO SERVICE, GASOLINE, OILS.

GENUINE ETHYL GAS, 13¼c GAL., TAXES PAID. FELDMAN SERV. STA. HAR. 3500.

MOTOR TRUCKS.

For Sale.

RUBY

"America's Largest Chevrolet Dealer."
HAS THE TRUCKS

'34 FORD 1½ ton express..................$ 95
'36 INTER. ½ ton panel....................... 125
'36 DODGE ½ ton panel...................... 145
'36 CHEV. ½ ton panel....................... 145
'35 CHEV. 1½ ton panel...................... 145
'34 FORD 1½ ton ref. panel.................. 145
'37 FORD "60" ½ ton panel.................. 175
'36 G. M. C. 1½ ton panel.................... 175
'37 CHEV. sedan delivery.................... 195
'38 FORD "85" ½ ton panel.................. 225
'35 G. M. C. 2½ ton stake.................... 275
'39 FORD "85" ½ ton panel.................. 275
'40 CHEV. 1½ ton panel....................... 475

All Makes and Body Styles
'34s to '41s

Ruby Chevrolet, Inc.
7158 STONY ISLAND. FAIRFAX 9600.

Better Trucks—So. West

'35 Chevrolet 1½ ton panel.............$165
'36 Chevrolet 1½ ton panel............. 225
'36 G. M. C. 1½ ton panel............... 275
'37 Chevrolet 131 in. C. & C.; duals. 345
'38 G. M. C. 1 ton C. & C.; duals.... 395
'39 Dodge ½ ton panel.................... 450
49 others—all makes, body styles.

Southwest Chev., Inc.
9220 S. ASHLAND. CED. 3500.

Green's Real Values

Mack BX Power Winch.
Mack CH. Like new. Tandem axle.
Mack BC Dump; chain drive.
White 712 Enclosed Stake.
White 51-AS; perfect.
Chevrolet, 1937; like new.
Le Moon 2½ ton; real job.
Federal Tractor; 2 speed axle.
Many Others. Open Sunday.
5715 S. HALSTED. ENGLEWOOD 3333.

RESPONSIBLE party go in business for self, providing you are able to buy a White tractor. You can pull co. trailer and make good earnings. Be in Chgo. about every other night. This haul is from Chgo. to Dubuque; two openings only; will accept car, truck, etc., as part pay. Phone, write or wire White Distributor, 700 W. Root-street, Chicago. Yards 7115.

CHEVROLET '38 STAKE
157 in. w. b., 12 ft. Chicago stake body, 32x6 8 ply dual tires; new paint; perfect mech. cond.; terms, trade.....................$395
CHICAGO TRUCK CENTER
940 MILWAUKEE. HAY. 8749.

1937 FORD with body, 1939 Chevrolet with 2 speed rear end and 8 25x20 tires, 1936 Ford dump with 8 foot body. Best offer takes it. 1½ ton auto car with body. Dumps in bodies of all sizes and many other trucks on hand. Chicago Truck Sales, 3601 South Ashland. Virginia 0730.

CHEV.—'36 158 in. w. b. chassis and cab, Chicago Hi-stake, 10 ply tires.........$245
CHEV.—'38 ¾ ton panel....................$345
Very low mileage. Perfect cond. thruout.
Chevrolet, 24th and Michigan

Ford '40 Chassis and Cab
160 in. w. b., 32x6 10 ply dual tires; low mil.; perf. mech. cond.; terms....$495
CHICAGO TRUCK CENTER
940 MILWAUKEE. HAY. 8749.

BRAND NEW
1940 DODGE 1½ ton—Cab - over - engine chassis, 105 in. w. b., suitable for 9 ft. body. 32x6 10-ply tires; helper springs. Big savings.
M. J. LANAHAN, INC., 26th and Wabash.

AVAILABLE 6 wheeler—Dump body, large hydraulic hoist; priced to sell. Forty others, all makes and models.
REO TRUCK CO., 23d at Wabash.

FORD—'37 1½ TON CHASSIS AND CAB. Dual tires, long wheelbase; good condition. Special at...................................$195
DODGE DEALER. 5719 BROADWAY.

DODGE '36 REFRIGERATOR TRUCK. 1½ ton with 8 ft. body; 2 to choose from; spec. priced for quick sale..............$195
M. J. LANAHAN, INC., 26th and Wabash.

PLYMOUTH—'39 PICKUP. Low mileage. Priced for quick sale.
M. J. LANAHAN, INC., 26th and Wabash.

DODGE—'39 1½ TON SINGLE UNIT. 6x6½x10 PANEL BODY. DUAL TIRES. $475. GENERAL MOTORS, 1700 W. PERSHING.

STEWART tractor—'38 sleeper cab; 9.75x20 tires. Virginia 0210.
AUTOCAR SALES, 1716 W. PERSHING.

10 TON 6 wheel dump truck—10 A. B. Mack dumps, 2 A. C. Mack dumps. 1201 W. Lake-st. Phone Melrose Park 3788.

CHEVROLET—'37 PANEL. Very fine shape. Very clean. A big bargain.
M. J. LANAHAN, INC., 26th and Wabash.

LOST lease—Few days to go; 75 trucks; all models; body styles; reas. 3148 Ogden-av.

FORD—'34 Chicago stake.......................$145
Nelson-Hirschberg Ford, 5133 Irving Park.

1934 CHEVROLET Chicago stake 1½ ton truck; reasonable. Delaware 2946.

INTERNATIONAL—'38 2½ ton dump; slightly used; private party. 5013 Irving Park.

G. M. C.—'36 1½ ton stake body; duals. Good cond. Priv. party. 3616 W. Gresham.

DIAMOND T sleeper cab—6 months old; half price; excel. cond. Radcliffe 9494.

DIAMOND T—Model 1203; 6 wheeler. KELLER, 3393 ARCHER-AV. VIR. 0770.

Trailers and Tractors.

1940 DODGE tractor—Sleeper cab; 2 ton; heavy duty 2 speed axle; fully equipped; low mileage. Bargain. West Grand Motors. 7335 W. Grand-avenue.

USED trailers—All makes and sizes; immed. del. on 22 ft., 24 ft., 26 ft. new units; 23 ft. steel haulers, platform, new body, $775. Fruehauf Trailers, 2853 Archer. Cal. 7980.

TRAILERS—All types, models and sizes. Lowest prices—best deals.
SUPERIOR TRAILER MFG. CORP.
Victory 5954-61. 2429 S. Wabash.

DIA. T sleeper with 20 ft. van trailer; full price $750; terms. 2512 Archer.

WILL pay cash for one small Caterpillar Tractor. Address L 151, Tribune.

Wanted.

MEN—With 1½, 2, 3 t. stake; local cartage work; steady. Address M T 261. Tribune.

AUTO REPAIRING, ACCESSORIES.

1 YEAR GUARANTEE
NOTHING TO PAY UNTIL JUNE 15.
NO MONEY DOWN. NO FINANCE CO.
10 to 30 Months to Pay
No carrying charge if paid within 90 days. Complete overhauling on all makes of cars.
BELL AUTO REPAIR,
2452 S. Michigan. Cal. 7022.

DRIVE A 1941 CAR FREE
while your car is being repaired.
TAKE 24 MONTHS TO PAY
FULL GUARANTEE; NOTHING DOWN.
DAWES, 2309 S. MICHIGAN
All phones, Vic. 0909. Call any time.

1941 LICENSE—Repairs on budget plan. No money down. 20 mos. to pay. Open 8-8 p.m. EDDIE & EARL SALES & SERV.
17 E. 24TH-ST. VICTORY 4362.

AUTOS, TRUCKS TO RENT.

NEW CHEVROLET passenger car—Chevrolet G. M. C. panel or stake truck; ½ to 2 tons; rent without driver by day, week, year; low rate. DELAWARE 7272.

RENT A TRUCK—By hour, day, week, year; ½ to 2 ton panel stake body; without driver; low rates. Harrison 4808.

COLLECTIONS.

COLLECTIONS—Everywhere; no collection, no charge. United Mercantile Service, Rm. 610, 140 North Dearborn. State 4181.

TERMS OF SUBSCRIPTION OF THE TRIBUNE.

Order for mail subscription must be accompanied by remittance to cover.

Rates in Illinois (outside Chicago), Indiana, Iowa, Michigan, and Wisconsin:

Daily, without Sunday one year, $5.00; six months, $2.50; three months, $1.25; two months, $1.00; one month, 50 cents.

Daily, with Sunday, one year, $12.50; six months, $6.25; three months, $3.15.

Sunday only, one year $7.50; one month, $1.00.

Rates of subscription in postal zones 3 and 4 (measured from Chicago) outside of Illinois, Indiana, Iowa, Michigan, and Wisconsin:

Daily, without Sunday, one year, $7.50; one month, $1.00.

Daily and Sunday one year $15.00; one month, $2.00.

Rates of subscription in zones 5, 6, 7, and 8 (measured from Chicago), Canada, and Mexico.

Daily, without Sunday, per year $12.00; one month, $1.50.

Sunday only, one year, $7.50; one month $1.00.

Daily and Sunday, one year, $19.50; one month, $2.50.

Foreign: Daily Tribune only, $25.00 per year; with Sunday, $42.00 per year.

Give postoffice address in full, including county and state. Remit in express money order draft, or in registered letter at our risk to the Tribune company, publishers, Tribune Square, Chicago.

We cannot be responsible for currency sent thru the mail.

Persons wishing to take The Tribune by carrier may order it by postal card or telephone Superior 0100. When delivery is irregular make complaint.

All unsolicited manuscripts, articles, letters, and pictures sent to The Tribune are sent at the owner's risk, and the Tribune company expressly repudiates any liability or responsibility for their safe custody or return.

MEMBER OF THE ASSOCIATED PRESS.

The Associated Press is exclusively entitled to the use for publication of all news dispatches credited to it or not otherwise credited to this paper, and also to the local news published herein.

All rights of republication of special dispatches herein also are reserved.

New Tribune Color Map of Southeast Europe—Save It for War Reference